

MENNONITE YEARBOOK



1525

ANABAPTIST
MENNONITE
HERITAGE

1975

1975

JANUARY							FEBRUARY							MARCH							APRIL						
S	M	T	W	T	F	S	S	M	T	W	T	F	S	S	M	T	W	T	F	S	S	M	T	W	T	F	S
			1	2	3	4	2	3	4	5	6	7	8	2	3	4	5	6	7	8	1	2	3	4	5	6	7
5	6	7	8	9	10	11	9	10	11	12	13	14	15	9	10	11	12	13	14	15	6	7	8	9	10	11	12
12	13	14	15	16	17	18	16	17	18	19	20	21	22	16	17	18	19	20	21	22	13	14	15	16	17	18	19
19	20	21	22	23	24	25	23	24	25	26	27	28	23	24	25	26	27	28	29	20	21	22	23	24	25	26	
26	27	28	29	30	31								30	31						27	28	29	30				

MAY							JUNE							JULY							AUGUST						
S	M	T	W	T	F	S	S	M	T	W	T	F	S	S	M	T	W	T	F	S	S	M	T	W	T	F	S
			1	2	3		1	2	3	4	5	6	7	1	2	3	4	5	6	7	1	2	3	4	5	6	7
4	5	6	7	8	9	10	8	9	10	11	12	13	14	6	7	8	9	10	11	12	3	4	5	6	7	8	9
11	12	13	14	15	16	17	15	16	17	18	19	20	21	13	14	15	16	17	18	19	10	11	12	13	14	15	16
18	19	20	21	22	23	24	22	23	24	25	26	27	28	20	21	22	23	24	25	26	17	18	19	20	21	22	23
25	26	27	28	29	30	31	29	30						27	28	29	30	31			24	25	26	27	28	29	30

SEPTEMBER							OCTOBER							NOVEMBER							DECEMBER								
S	M	T	W	T	F	S	S	M	T	W	T	F	S	S	M	T	W	T	F	S	S	M	T	W	T	F	S		
			1	2	3	4	5	6	1	2	3	4	5	6	7	1	2	3	4	5	6	7	1	2	3	4	5	6	7
7	8	9	10	11	12	13	6	7	8	9	10	11	9	10	11	12	13	14	7	8	9	10	11	12	13				
14	15	16	17	18	19	20	12	13	14	15	16	17	18	9	10	11	12	13	14	15	14	15	16	17	18	19	20		
21	22	23	24	25	26	27	19	20	21	22	23	24	25	16	17	18	19	20	21	22	21	22	23	24	25	26	27		
28	29	30					26	27	28	29	30	31	23	24	25	26	27	28	29	28	29	30	31						

1976

JANUARY							FEBRUARY							MARCH							APRIL						
S	M	T	W	T	F	S	S	M	T	W	T	F	S	S	M	T	W	T	F	S	S	M	T	W	T	F	S
			1	2	3		1	2	3	4	5	6	7	1	2	3	4	5	6	7	1	2	3	4	5	6	7
4	5	6	7	8	9	10	8	9	10	11	12	13	14	7	8	9	10	11	12	13	4	5	6	7	8	9	10
11	12	13	14	15	16	17	15	16	17	18	19	20	21	14	15	16	17	18	19	20	11	12	13	14	15	16	17
18	19	20	21	22	23	24	22	23	24	25	26	27	28	21	22	23	24	25	26	27	18	19	20	21	22	23	24
25	26	27	28	29	30	31	29							28	29	30	31				25	26	27	28	29	30	31

MAY							JUNE							JULY							AUGUST						
S	M	T	W	T	F	S	S	M	T	W	T	F	S	S	M	T	W	T	F	S	S	M	T	W	T	F	S
						1	1	2	3	4	5	6	1	2	3	4	5	6	1	2	3	4	5	6	7		
2	3	4	5	6	7	8	6	7	8	9	10	11	12	4	5	6	7	8	9	10	8	9	10	11	12	13	14
9	10	11	12	13	14	15	13	14	15	16	17	18	19	11	12	13	14	15	16	17	15	16	17	18	19	20	21
16	17	18	19	20	21	22	20	21	22	23	24	25	26	18	19	20	21	22	23	24	22	23	24	25	26	27	28
23	24	25	26	27	28	29	27	28	29	30				25	26	27	28	29	30	31	29	30	31				

SEPTEMBER							OCTOBER							NOVEMBER							DECEMBER						
S	M	T	W	T	F	S	S	M	T	W	T	F	S	S	M	T	W	T	F	S	S	M	T	W	T	F	S
			1	2	3	4	1	2	3	4	5	6	1	2	3	4	5	6	1	2	3	4	5	6	7		
5	6	7	8	9	10	11	3	4	5	6	7	8	9	7	8	9	10	11	12	13	5	6	7	8	9	10	11
12	13	14	15	16	17	18	10	11	12	13	14	15	16	14	15	16	17	18	19	20	12	13	14	15	16	17	18
19	20	21	22	23	24	25	17	18	19	20	21	22	23	21	22	23	24	25	26	27	19	20	21	22	23	24	25
26	27	28	29	30			24	25	26	27	28	29	30	28	29	30					26	27	28	29	30	31	

1977

JANUARY							FEBRUARY							MARCH							APRIL						
S	M	T	W	T	F	S	S	M	T	W	T	F	S	S	M	T	W	T	F	S	S	M	T	W	T	F	S
						1	1	2	3	4	5	6	1	2	3	4	5	6	1	2	3	4	5	6	7		
2	3	4	5	6	7	8	6	7	8	9	10	11	12	6	7	8	9	10	11	12	3	4	5	6	7	8	9
9	10	11	12	13	14	15	13	14	15	16	17	18	19	13	14	15	16	17	18	19	10	11	12	13	14	15	16
16	17	18	19	20	21	22	20	21	22	23	24	25	26	20	21	22	23	24	25	26	17	18	19	20	21	22	23
23	24	25	26	27	28	29	27	28						27	28	29	30	31			24	25	26	27	28	29	30

MAY							JUNE							JULY							AUGUST						
S	M	T	W	T	F	S	S	M	T	W	T	F	S	S	M	T	W	T	F	S	S	M	T	W	T	F	S
			1	2	3	4	1	2	3	4	5	6	1	2	3	4	5	6	1	2	3	4	5	6	7		
8	9	10	11	12	13	14	5	6	7	8	9	10	11	3	4	5	6	7	8	9	7	8	9	10	11	12	13
15	16	17	18	19	20	21	12	13	14	15	16	17	18	10	11	12	13	14	15	16	14	15	16	17	18	19	20
22	23	24	25	26	27	28	19	20	21	22	23	24	25	17	18	19	20	21	22	23	21	22	23	24	25	26	27
29	30	31					26	27	28	29	30			24	25	26	27	28	29	30	28	29	30	31			

SEPTEMBER							OCTOBER							NOVEMBER							DECEMBER						
S	M	T	W	T	F	S	S	M	T	W	T	F	S	S	M	T	W	T	F	S	S	M	T	W	T	F	S
			1	2	3		1	2	3	4	5	6	7	1	2	3	4	5	6	1	2	3	4	5	6	7	
4	5	6	7	8	9	10	3	4	5	6	7	8	9	6	7	8	9	10	11	12	4	5	6	7	8	9	10
11	12	13	14	15	16	17	9	10	11	12	13	14	15	13	14	15	16	17	18	19	11	12	13	14	15	16	17
18	19	20	21	22	23	24	16	17	18	19	20	21	22	20	21	22	23	24	25	26	18	19	20	21	22	23	24
25	26	27	28	29	30	31	23	24	25	26	27	28	29	27	28	29	30				25	26	27	28	29	30	31

Zurich, Switzerland, birthplace of the Anabaptist movement. The Limmat River, which divides the city, became the site of Felix Manz' execution by drowning on January 5, 1527. On the left bank the twin towers of the Grossmunster, where Zwingli preached. In the background Lake Zurich and still further south, the Alps.

MENNONITE YEARBOOK & DIRECTORY

VOLUME SIXTY-SIX

1975

James E. Horsch
Editor

Archives, Mennonite Ch.
1700 S. Main Street
Goshen, Ind. 46526

Regional Directory	11
Conference and District Directory	31
Overseas Mennonite Churches	73
Beachy Amish Directory	81
General Board	86
Board of Congregational Ministries	87
Board of Education	89
Mutual Aid Board	104
Publication Board	105
Inter-Mennonite Projects	106
World Mennonite Directory	111
Statistics	117
Ministerial Directory	124
Index	160

Mennonite Publishing House

Scottsdale, Pennsylvania

Publication Date: February 1975
Copyright © 1975 by Mennonite Publishing House
Scottsdale, PA 15683

Printed in the United States of America

Foreword

The year 1975 is the 450th anniversary of the Anabaptist movement which emerged in 1525 during the early days of the Reformation. As this volume illustrates, that small beginning has had far-reaching effects. The Anabaptist-Mennonite movement 450 years later has encompassed the globe. The notions of a voluntary, believing, disciplined brotherhood, of love and nonresistance, of separation of church and state, and of the missionary mandate continue to have relevance for the church and world today.

This volume seeks to highlight the worldwide nature of the brotherhood by including the Directory of World Mennonite and Brethren in Christ Churches, compiled by the Secretariat of Mennonite World Conference. The North American experience of brotherhood is reflected in a more complete listing of inter-Mennonite projects.

The primary purpose of this volume is to reflect the life and structure of the Mennonite Church, one of the bodies which has emerged since 1525. As in previous volumes, included is information on the congregational, regional, district, North American, and worldwide dimensions of the Mennonite Church. This volume follows the basic format of the 1974 issue with a few changes designed to help the readers use it with greater ease.

First, the basic information regarding the congregation has been centralized in the Conference and District Directory of Congregations. The reader can now open to the name of the congregation and make a phone or mail contact without needing to move back and forth to other sections in the volume. Accordingly, the Regional Directory of Congregations has been streamlined. Second, the Ministerial Directory appears in two narrow columns per page instead of one wide column. This will enable readers to locate information about ministers with greater ease.

New in this volume are four overseas Mennonite churches that were formed in 1974. They are Belize Evangelical Mennonite Church, Costa Rica Mennonite Conference, Mennonite Evangelical Church (Italy), and Vietnam Mennonite Church and are found in the Overseas Mennonite Directory.

As the Statistical Section indicates, the Mennonite Church experienced growth in 1974 in a number of areas. (1) Three hundred and twenty-one more teachers and 1,046 students were involved in the Sunday school program. See Table VIII. (2) In summer Bible schools, 598 more teachers and 2,772 students were enrolled. See Table IX. (3) Per member giving increased \$13.97 to \$211.21. See Table XII. (4) Total membership in North America reached an all-time high of 101,747 up 1,568. See Table VI. Membership of the Mennonite Church and Related Overseas Churches now stands at 126,574. See Table V. World Mennonite and Brethren in Christ Church membership now stands at 558,255. See Table VII.

The *Mennonite Yearbook* is developed as a tool to facilitate the life and work of the Mennonite Church. It is hoped that this volume will successfully assist congregational members, pastors, conference workers, Board and institutional staff members in their ministry in the brotherhood. Concerns, responses, and suggestions for improvement of future annual issues are always welcome. Feel free to write or contact the editor at any time.

The *Mennonite Yearbook* could not be published without the dedicated word and co-operation of many persons. Pastors and other congregational representatives, conference secretaries, Board and institutional staff members, and others have contributed much of their time and energy in supplying full and accurate information. To process all the information gathered from many sources around the church and to print this volume involves many weeks of concentrated work by a number of the Mennonite Publishing House staff. To these the brotherhood is grateful. Many thanks! — JEH

Contents

CALENDARS FOR CHURCH USE

For Years 1975, 1976, and 1977	Inside Front Cover
Special Days for 1975 and 1976	4
1975 Mennonite Church Calendar	4

ARTICLES

Foreword	2
450 Years After Zurich	5
The Mennonite Church 1975	8

REGIONAL DIRECTORY OF CONGREGATIONS

Mennonite Church Regional Boundaries	10
Region I	11
Region II	13
Region III	15
Region IV	17
Region V	23

CONFERENCE AND DISTRICT

DIRECTORY OF CONGREGATIONS

Allegheny Conference	31
Church Communities	33
Conservative Mennonite Conference	33
Cumberland Valley Mennonite Church	36
Eastern Pennsylvania Mennonite Church	37
Franconia Conference	38
Illinois Conference	40
Indiana-Michigan Conference	41
Iowa-Nebraska Conference	44
Lancaster Conference	45
New York State Fellowship	53
North Central Conference	53
Northern Light Gospel Mission Conference	54
Northwest Conference	55
Ohio and Eastern Conference	55
Ontario Conference	59
Pacific Coast Conference	60
Rocky Mountain Conference	61
South Central Conference	62
Southeast Mennonite Convention	63
Southeastern Mennonite Conference	64
Southwest Conference	65
Unaffiliated Mennonite Churches	65
Virginia Conference	69
Washington-Franklin Conference (North)	71
Washington-Franklin Conference (South)	72
Western Ontario Mennonite Conference	72

DIRECTORY OF OVERSEAS MENNONITE CHURCHES

(related to Mennonite Church)

Argentine Mennonite Conference	73
Belize Evangelical Mennonite Church	74
Brazil Mennonite Conference	74
Costa Rica Mennonite Conference	74
Ghana Mennonite Conference	75
Honduras Mennonite Church	75
India (Bihar) Mennonite Church	75
Mennonite Church in India	76
Mennonite Evangelical Church (Italy)	76
Jamaica Mennonite Church	77
Japan Mennonite Church	77
Meserete Kristos Church, Ethiopia	77
Nigeria Mennonite Church	78
Puerto Rico Mennonite Conference	79
Tanzania Mennonite Church	79
Vietnam Mennonite Church	80

DIRECTORY OF BEACHY AMISH MENNONITE CHURCHES AND MINISTERS

Ministerial Directory	81
---------------------------------	----

DIRECTORY OF MENNONITE CHURCH ORGANIZATIONS

Mennonite General Assembly	86
Council on Faith, Life, and Strategy	86
Mennonite Church General Board	86
Coordinating Council	86
Historical Committee	86
Black Caucus	86
Latin Caucus	86
Mennonite Board of Congregational Ministries	87
Commission on Congregational Education and Literature	87
Commission on Congregational Leadership	87
Commission on Congregational Planning and Resources	87
Commission on Congregational Youth Ministries	87
Commission on Evangelism	87
Commission on 1975-76 Celebrations	87
Commission on Peace and Social Concerns	87
Women's Missionary and Service Commission	87
Church Camps and Campgrounds	88
Mennonite Board of Education	89
Colleges and Seminaries	89
High Schools	91
Elementary Schools	92
Mennonite Board of Missions	94
Adult Welfare	95
Child Welfare	96
Hospitals	96
Overseas Mennonite Programs	97
Public Media Programs	102
Voluntary Service Units	103
Mennonite Mutual Aid Board	104
The Mennonite Foundation, Inc.	104
Mennonite Automobile Aid, Inc.	104
Mennonite Church Buildings, Inc.	104
Mennonite Mutual Aid Association	104
Mennonite Insurance Services, Inc.	104
Mennonite Retirement Trust	104
Mennonite Publication Board	105
Mennonite Publishing House	105
Herald Press	105
Provident Bookstores	105

DIRECTORY OF INTER-MENNONITE PROJECTS

Mennonite Central Committee	108
Mennonite Disaster Service	110
Menno Travel Service	110

WORLD DIRECTORY OF MENNONITE AND BRETHREN IN CHRIST CHURCHES

111

MENNONITE CHURCH STATISTICS

Table I. Churchwide Delegate Meetings	117
Table II. Membership of Mennonite Church and Related Overseas Mennonite Churches, 1974	117
Table III. Membership Gains and Losses of Mennonite Church in North America, 1974	118
Table IV. Membership of Overseas Mennonite Churches, 1974	118
Table V. Comparative Statistics of Mennonite Church and Related Overseas Mennonite Churches	119
Table VI. Membership of Mennonite Bodies in North America, 1974	119
Table VII. World Membership of Mennonite and Brethren in Christ Churches, 1974	120
Table VIII. Comparative Sunday School Statistics, 1947-1974	120
Table IX. Comparative Summer Bible School Statistics, 1947-1974	120
Table X. Sunday School Statistics, 1974	121
Table XI. Summer Bible School Statistics, 1974	122
Table XII. Mennonite Church Giving, 1973	123

MENNONITE CHURCH MINISTERIAL DIRECTORY

124

YEARBOOK AND DIRECTORY INDEX

160

1975 Mennonite Church Calendar

- February
 7, 8 Mennonite Board of Education, Rosemont, IL
 18-22 Conservative Conference Ministers' Fellowship Meeting, Cuba Congregation, Grabill, IN
 28-March 2 Western Ontario Conference, East Zorra Mennonite Church
- March
 5 Mennonite Publication Board, Lancaster, PA
 6-8 Ohio and Eastern Conference, Cedar Grove Mennonite Church, Greencastle, PA
 8 New York State Fellowship Delegate Assembly Meeting, Syracuse, NY
 7-9 Illinois Conference, Arthur Mennonite Church, Arthur, IL
 7-9 Mennonite Conference of Ontario, Rockway Mennonite High School, Kitchener, Ont.
 20 Lancaster Mennonite Conference, Semiannual Meeting, Weaverland, East Earl, PA
 21-23 Eastern Mennonite Board of Missions, Annual Meeting, Weaverland Church
 24, 25 Mennonite Board of Congregational Ministries, Rosemont, IL
- April
 2 Coordinating Council, Rosemont, IL
 10, 11 Mennonite Board of Missions, Rosemont, IL
 21-23 Mennonite General Board, Rosemont, IL
 25-27 Southeast Convention, Annual Meeting, Lakewood Retreat, Brooksville, FL
- May
 2-4 Rocky Mountain Conference, Annual Sessions, Pueblo Mennonite Church, Pueblo, CO
 3 Franconia Conference, Spring Assembly
 12, 13 Mennonite Board of Congregational Ministries, Rosemont, IL
 16, 17 Mennonite Mutual Aid, Rosemont, IL
 23 Mennonite Board of Education, Rosemont, IL
 — Gulf States Conference, Des Allemands, LA
- June
 12, 13 Mennonite Board of Missions, Rosemont, IL
 12-15 North Central Conference, Cooperstown Bible Camp, Cooperstown, ND
 14 New York State Fellowship Delegate Assembly Meeting, Syracuse, NY
 19 Mennonite Publication Board, Annual Meeting, Scottsdale, PA
 3rd. wk. Northern Light Gospel Mission Conference, Red Lake, Ont.
 — Pacific Coast Conference, Western Mennonite High School, Salem, OR
- July
 1-4 Northwest Conference, Tofield, Alta.
 10, 11 Mennonite Board of Education, Rosemont, IL
 18-20 South Central Conference, Zion Mennonite Church, Pryor, OK
 24-26 Allegheny Conference, Pinto Mennonite Church, Pinto, MD
 24-27 Indiana-Michigan Conference, Providence Mennonite Church, Montgomery, IN
 24-27 Virginia Conference, Annual Sessions, EMC, Harrisonburg, VA
 — Southeastern Conference, Annual Meeting, Bank Church, Dayton, VA
- August
 2, 3 Cumberland Valley Mennonite Church, Rowe Mennonite Church, Shippensburg, PA
 5-10 Assembly 75, Eureka, IL
 12-14 Conservative Conference, Annual Sessions, Marlboro and Maple Grove congregations, Hartville, OH
 19-21 Iowa-Nebraska Conference, Manson, IA
 23 Washington-Franklin (N), Annual Conference, Chambersburg Mennonite Church, Chambersburg, PA
 25, 26 Coordinating Council
 26-28 Mennonite General Board, Rosemont, IL
- September
 11 Washington-Franklin Conference (S), Reiff, Hagerstown, MD
 13 New York State Fellowship Delegate Assembly Meeting, Syracuse, NY
 18 Lancaster Mennonite Conference, Semiannual Meeting, Lancaster Mennonite School, Lancaster, PA
- October
 3-5 Rocky Mountain Conference, Fall Sessions
 4 Franconia Conference, Fall Assembly, Franconia Church, Franconia, PA
 9-10 Mennonite Board of Missions
- November
 6-8 Mennonite Board of Education, Rosemont, IL
 27, 28 Southwest Conference, Phoenix, AZ
- December
 2 Coordinating Council, Rosemont, IL
 3, 4 Mennonite General Board, Rosemont, IL
 13 New York State Fellowship Delegate Assembly, Annual Meeting, Syracuse, NY

Special Days for 1975 and 1976

	1975	1976
World Day of Prayer	Mar. 7	Mar. 5
Missionary Day	Mar. 9	Mar. 14
Palm Sunday	Mar. 23	Apr. 11
Good Friday	Mar. 28	Apr. 16
Easter Sunday	Mar. 30	Apr. 18
Church School Day	Apr. 27	Apr. 25
National Family Week	May 4 to 11	May 2 to 9
Ascension Day	May 8	May 27
Whitsunday (Pentecost)	May 18	June 6
Peace Sunday	June 29	June 27
Back to School Day	Aug. 31	Aug. 29
Thanksgiving Day (Canada)	Oct. 13	Oct. 11
Missions Week	Nov. 2 to 9	Nov. 1 to 7
Missionary Day	Nov. 9	Nov. 7
Thanksgiving Day (U.S.)	Nov. 27	Nov. 21
Universal Bible Sunday	Dec. 7	Dec. 12
Christmas Day	Dec. 25	Dec. 25

450 Years After Zürich

By John A. Lapp

Dean, Goshen College

*We will not hide them from their children,
but tell to the coming generation
the glorious deeds of the Lord, and his might,
and the wonders which he has wrought.*

These words from the Seventy-eighth Psalm are part of a recitation performed at the major festivals of the ancient Hebrews. In this way they kept alive the memory of God's action in their behalf. Deliverance, liberation, salvation were historic events to be commemorated. These recitations also included the memory of unfaithfulness, when "they had no faith in God and did not trust his saving power."

Christians have tended to deemphasize the continuing work of God towards His people. On the one hand, they have poured all their sense of history into Jesus Himself; on the other hand, they have spiritualized the faith itself so that historic events tend to be given little significance.

If biblical faith means anything, it is that as God acted throughout biblically recorded history, so He continues to act in mercy and judgment.

January 21, 1975, is the 450th anniversary of the rebaptisms in Zurich which gave rise to the Swiss Brethren, sometimes called Anabaptists and whose descendants include modern-day Mennonites. That event in 1525 marked the schism in the Swiss Reformation between the Protéstants following Ulrich Zwingli, the established governments, and a small group who depended on Scripture alone to determine their faithfulness. The *Hutterian Chronicle*, a sixteenth-century document, in biblical fashion recorded the conviction that "because God wished to have his own people, separated from all peoples, he willed for this purpose to bring in the right true morning star of his truth to shine in fullness in the final age of this world. . . . In order that His holy work might be made known and revealed before every man, there developed first in Switzerland an extraordinary awakening and preparation by God."

During this anniversary year it is indeed appropriate to remember how God acted. What shall we remember? How?

"The Glorious Deeds of the Lord"

There are many anniversaries. They come and go so quickly that few have major significance. Anniversaries are often so distorted by commercialization or sentimentalization that their impact is more harmful than helpful. Church-related affairs are no excep-

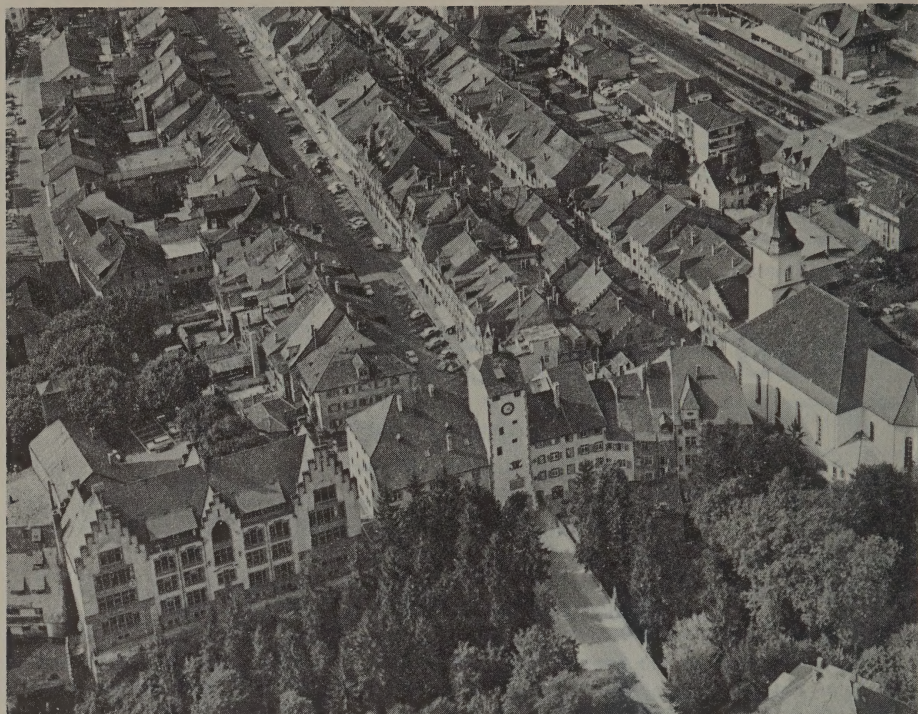

Early Anabaptism was phenomenal in its growth. Almost every new adherent became a missionary in turn. Two months after the beginnings in Zurich in 1525, Wilhelm Reublin baptized sixty persons in the city of Waldshut, one of whom, Balthasar Hubmaier, baptized 300 more the following day.

tion. If a commemoration is to have any merit, truthfulness, and honesty it will have to be in the all-pervasive qualities.

The real point, however, is that recognition of the events in and about Zurich in 1525 cannot be seen as just another anniversary. The people who led the movement had a clear perception that this was an awakening "prepared by God." To look at 1525 in 1975 is to see God at work stimulating a new chapter in the history of the household of faith.

There are two dimensions of these events that might be the center of our attention.

First is the courage and faithfulness of the fathers and mothers of the movement. Hero-worship and martyrology are out of fashion these days. Yet it is impossible to understand any history, least of all holy history, without a firm grasp of the personalities involved. Conrad Grebel's baptism in Zurich, Georg Blaurock's preaching at Zollikon, Michael Sattler's conferring at Schleithem, Felix Manz's drowning in the Limmat River, and Hans Denck and Ludwig Haetzer's translation of the prophets into German were the actions of flesh and blood. These were people of heroic faith and sometimes faltering hope. They loved, disputed, suffered, and died in the process of restoring what they considered to be the true church.

That the flame ignited at Zurich continues means that hosts of people during the intervening centuries kept the faith, passed it on to new people so that the roll call of

witnesses includes thousands from every continent around the world. Not only do Mennonites recognize Zurich as the cradle of their movement but so also the large Baptist communion and indeed all groups which affirm a Free Church polity.

These, however, were no ordinary people. They possessed a set of ideas that structured a new community which widely influenced the course of modern history.

The second dimension to be recognized in 1975 is that set of convictions and insights that constitute the believers' church. It is only possible to mention the major themes found in the Swiss Brethren movement: congregations formed by persons who voluntarily covenanted their common obedience and mutual concern together; a commitment to follow Christ in every activity of life — for as one of the fathers said, "No one can truly know Christ, except he follow Him in life"; a commitment to evangelize (the only non-Catholic missionaries of their time); a recognition that true discipleship would necessitate suffering; an ethic of love and nonresistance that included a "yes" to helping fellow humans and a "no" to violence and war. George H. Williams in *The Radical Reformation* said these ideas represented a new kind of Christian who "was not a reformer but a converter, not a parishioner but . . . a sojourner in this world whose true citizenship was in heaven."

"Tell to the . . . Generations"

A major concern in 1975 is how to tell the story of 1525. Perhaps the most important prerequisite for looking again at 1525 is a sense of perspective.

Here the beginning and end is not to memorialize heroic Swiss, Germans, and Dutch but to recognize that God in His grace once again found responsive people. This kind of story can only be fully understood by the "intelligence of faith" which links Zurich to preceding events in Rome, Corinth, and Jerusalem and to succeeding events in Holland, Russia, United States, Canada, India, Zaire, Paraguay, and Japan, to mention only a few cities and countries. Holy history didn't begin nor did it end in Zurich in 1525.

Only slightly less important is the observation that the Swiss Reformation took place in unique historical circumstances. We can only distort the meaning of the church and God's work in the world if we do not recognize the differences between life in the 16th and 20th centuries. North American Mennonites are no longer Swiss Brethren. Anabaptist was a term of considerable meaning in the 16th century. It is an anachronism if applied to church life in 1975.

Saying this does not mean that there is nothing to learn from the 16th-century experience. Studying the 16th-century church can stimulate fresh outpourings of the Holy Spirit. It can also generate a repentant spirit for the manifold failures to maintain the vision and ideals of our spiritual ancestors.

The purpose of Psalm 78 was to help the Hebrews understand not only how God acted but to remind the faithful who they were. In a similar way renewing our acquaintance with the beginnings of the Swiss Brethren movement can help Mennonites to sense again who they are. Jurgen Moltmann, the German theologian of hope, was recently suggested that "if Christians are to know again for what reasons they are here, they must also rediscover who they really are."

The 16th-century forefathers of modern Mennonites would not want to be the objects of denominational pride, perhaps not even to be considered the founders of a new movement. I well remember an elderly Franconia Conference bishop years ago saying that "we ought only to follow men as they follow Christ." That sentiment, which would have pleased the 16th-century fathers and mothers, should characterize whatever is said and done in 1975.

To recall 1525 in Zurich should be a means of leading us to Christ. Recall Menno Simons' favorite Scripture, "Other foundation can no man lay than that is laid, which is Jesus Christ." That foundation, a powerful springboard in the 16th century, should be no less for the late 20th century.

The Mennonite Church 1975

By Newton L. Gingrich

Moderator, Mennonite General Assembly

Nineteen-seventy-five is the year for the biennial Mennonite General Assembly. It will be held August 5-10 at Eureka College, Eureka, Illinois. A central concern will be to discover what is happening in the Mennonite Church. This will be discovered through program reporting, policy discussion, issue considerations, workshop experiences, inspirational services, activity displays, and informal fellowship.

God Is at Work

It has been my privilege to visit a number of conferences. There are many evidences of God's working. Lay people are increasingly involved in the life of the church. Women's participation in annual meetings and service on Boards and committees is gaining acceptance. Believers from varied backgrounds and experiences are freely contributing according to the gifts they possess. Some conferences realize active youth participation in the annual sessions and various programs throughout the year. There is genuine concern to discover what the traditional beliefs of the church mean for today.

There is growth in our ability to handle touchy issues with a more relaxed and searching stance. One is always impressed in a number of localities with the maturity of program administration and decision-making. Increasingly there is concern that every member develops a sense of ownership in the church and its programs with opportunity for significant involvement. Some communities are enjoying inter-Mennonite relationships with a variety of fellowships and conjoint projects. With degrees of intensity there is positive and rewarding action in evangelism and church-planting. The family spirit is prevalent among us. A common emphasis in many annual conferences in 1974 was the family and the family of God. "I Belong to the Family of God" could almost be considered a theme song.

More Work to Be Done

But there are areas where we need to allow God to do a greater work in our midst. More awareness of and a sense of responsibility for the Mennonite Church in North America with its varied Boards and programs is necessary. Local congregations need to consider how they relate to the total ministry of the church. An essential aspect of being a responsible member is to sense that they are part of a North American body with a worldwide mission. Praying for the program personnel, continuing to give that portion of our income we believe God would have us do, providing suggestions to those serving on the various administrative bodies, and encouraging individuals to give a period of

service in various types of church assignments would bring forth a resource that is not being fully utilized.

There is also much room for increased confrontation as brothers in search for answers as we seek to fulfill our mission. Personnel needs exist in mission, service, and pastoral leadership. Progress is being made but there are good reasons to believe there are many gifts in the brotherhood yet untapped. Giving continues to increase but barely keeps pace with inflation and with little or no funds for expansion. We have not reached a responsible level according to our affluency. Pastoral support has been strengthened in many areas of the church but it seldom reaches the amount considered proper for educators and administrators.

Increasingly we need to become aware of the universal church. We have brothers in many areas of the world community. To realize our oneness in Christ and to share on a church-to-church basis presents a continuing challenge. The process of discernment and decision-making at times leaves something to be desired. There is evidence we are learning to live with our differences but we need to learn more capably how to enable one another, to "grow in grace and in the knowledge of our Lord and Savior Jesus Christ."

Work in Progress

Some significant developments are taking place. Organizational streamlining is being done relative to the Assembly Arrangements Committee. Latins and blacks are more directly becoming part of the church. The Minority Ministries Council has been merged with Home Missions. Associate secretaries from that part of the church are being selected to serve in the General Board office and other vital areas in the program of the church. Steps are being taken to provide Spanish literature for those congregations in North America desiring the same.

It is hoped that position papers will be finalized on the role of women in the church and the question of abortion at Assembly 75. Task forces have been appointed to give leadership to a continuing study process on biblical interpretation and the Holy Spirit in the life of the church. The need for a greater unity in budgeting, financial forwardings and askings has been recognized and long-term steps are being taken in that direction.

As a Mennonite Church we have a number of significant involvements in inter-Mennonite projects and organizations. These include the Council of Moderators and Secretaries, Mennonite Central Committee, The Foundation Series, Mennonite World Conference, and many others. Increasingly our church will experience mutual blessing through such sharing.

Canada and United States Relations

We are also seeking to find a meaningful relationship between the church in Canada and the United States. Although all the various headquarters offices are in the United States, steps are being taken to give the church more visibility in Canada. It will also provide a two-way channel as a Canadian office is established. May the realities of the kingdom of God be great enough to bridge international boundaries.

Freedom in Christ

Freedom is an important ingredient of our individual and corporate lives. We need to let Christ help us experience liberty in Him and find a truly freeing experience as individuals and communities of His people. We need to permit the freedom of His Spirit to do for us what He desires, even though it may be in settings different from what is known traditionally. If we let Him, He will enable us to experience growth in Christian community with a more dramatic witness and service relationship with society about us.

Mennonite Church Regional Boundaries



Regional Directory of Congregations

This directory lists Mennonite congregations according to the region in which they are located. Within each region congregations are listed alphabetically by state or province and city. This listing includes all Mennonite congregations — those who are members of district conferences, as well as those who are not related to any district or conference. It also includes congregations that do not participate in a regional planning group or send delegates to the General Assembly.

Regional geographical areas, officers, and committees, as well as a summary of the conference affiliations of congregations, are noted with each region. Information regarding district conference organization, bishops/overseers, and congregations can be found in the "Conference and District Directory of Congregations" section of this volume.

The design of this directory is to provide information regarding the meetinghouse of the congregation. This should make it possible for readers to locate or call the meetinghouse. The location of the meetinghouses is *not* a mailing address. All mail should be directed to the first person listed under that congregation in the "Conference and District Directory of Congregations." Persons desiring to get in touch with the pastor, or contact person of a congregation, should follow the information provided in the "Conference and District Directory of Congregations." Effort was made to secure complete and accurate information about each congregation listed. An example of a complete congregational listing is as follows:

city
LOMBARD

name of congregation *date of organization* *conference*
Conrad Grebel (1897) (1)

location of meetinghouse *zip/postal code*
 1525 Zurich Way 60148

telephone of meetinghouse *county in which meetinghouse is located*
 312-620-7802 (DuPage)

Region I

Congregations of the following district conferences are located in Region I:

Church Communities (CC)	4 congregations
Lancaster (L)	1 congregation
North Central (NC)	1 congregation
Northern Light (NL)	17 congregations
Northwest (NW)	12 congregations
Ontario (O)	40 congregations
Unaffiliated (UM)	20 congregations
Western Ontario (WO)	15 congregations

James Mullet, Vice-Chairman and Secretary, Bx 67, Guernsey, Sask.

Galen Johns, Treasurer, 187 Erb St. W., Waterloo, Ont.

REGIONAL APPOINTEES TO CHURCH BOARDS

General Board
 Clarence J. Ramer, Duchess, Alta. T0J 0Z0 — Mennonite Church
 Glen R. Horst, 788 William St., London, Ont. — Mennonite Board of Congregational Ministries
 Benno Barg, 126 Trennell Blvd., Scarborough, Ont. M1L 1S7 — Mennonite Board of Education
 Stanley Shantz, Bx 100, Baden, Ont. N0B 1G0 — Mennonite Publication Board
 James Mullet, Bx 67, Guernsey, Sask. S0K 1W0 — Mennonite Board of Missions

REGIONAL COORDINATING COMMITTEE OFFICERS
 Newton L. Gingrich, Chairman, Tavistock, Ont.



ALBERTA

- ACADIA VALLEY
Acadia Valley (NW)
- BAY TREE
Bay Tree (1973) (UM)
- BLUESKY
Bluesky (1948) (NW)
- CALLING LAKE
Calling Lake (1955) (NW)
- CARSTAIRS
West Zion (1901) (NW)
- DUCHESS
Bethel Mennonite (UM)
Duchess (1918) (NW)
- EAGLESHAM
Eaglesham (1947) (NW)
- EDMONTON
Holyrood (1956) (NW)
9505 79th St.
- EDSON
Edson (1965) (NW)
- GRANDE PRAIRIE
Grande Prairie (NW)
- SMITH
Bethany (1947) (NW)
- STIRLING
Stirling (UM)
- TOFIELD
Salem (1910) (NW)
403-662-2365

BRITISH COLUMBIA

- DUNSTER
Dunster (1973) (UM)
- McBRIDE
McBride (UM)
- VANDERHOOF
Northside (UM)

MANITOBA

- FISHER BRANCH
Lake Center (1973) (UM)

ONTARIO

- AILSA CRAIG
Nairn (1949) (WO)
- ALMA
Berea (1946) (O)
(Wellington)
- ARMSTRONG
Armstrong (1972) (NL)
- AYR
Calvary (O)
Northumberland St., NOB 1E0
(Waterloo)
- BADEN
Baden (1913) (O)
85 Snyder's Rd. W.
519-634-8511 (Waterloo)
St. Agatha (1885) (WO)
Shantz (1844) (O)
R. 2, NOB 1G0
519-634-8712 (Waterloo)
Steinman (1826) (WO)
R. 2
519-634-8133 (Waterloo)
- BLOOMINGDALE
Bloomingdale (1826) (O)
NOB 1K0
519-745-2411 (Waterloo)
- BRESLAU
Breslau (1834) (O)
NOB 1M0
519-648-2501 (Waterloo)
- BRUSSELS
Zion Conservative (UM)
- CAMBRIDGE
Preston (1842) (O)
791 Concession Rd., N3H 4L1
519-653-5171 (Waterloo)
Wanner (1837) (O)
R. 1 (H), Beaverdale Rd.,
N3C 2V3
519-658-4902 (Waterloo)

- DUNGANNON
Dungannon Chr. Fel. (1973) (O)
R. 1, NOM 1R0
(Huron)
- EAR FALLS
Ear Falls Chapel (1966) (NL)
- ELMIRA
Calvary (UM)
Elmira (1924) (O)
Church St. W.
519-669-2827 (Waterloo)
Floradale (1889) (O)
R. 1, NOB 1R0
519-669-2861 (Waterloo)
- ELORA
Bethel (1925) (O)
R. 1, NOB 1S0
519-846-0180 (Wellington)
- EMO
Conservative Menn. Gospel Msn.
(UM)
Bx 424
- ETHEL
Ethel Conservative (UM)
- FORT STEWART
Fort Stewart (UM)
- GLEN ALLAN
Glen Allan (1944) (O)
Main St.
(Wellington)
- GRASSY NARROWS
Grassy Narrows (1958) (NL)
- HANOVER
Hanover (1961) (O)
(Grey)
- HAWKESVILLE
Hawkesville (1925) (O)
Bx 36, NOB 1X0
519-699-5522 (Waterloo)
- HEIDELBERG
Heidelberg (UM)
- HUNTA
Hunta (L)
- KITCHENER
First Menn. (1813) (O)
800 King St. E., N2G 2M6
519-745-4831 (Waterloo)
House Church No. 3 (CC)
18 Heins St., N2G 1Z8
519-578-4276 (Waterloo)
House Church No. 4 (CC)
101 David St., N2G 1Y1
519-578-9126 (Waterloo)
Pioneer Park Christian Fellowship (O)
64 Biehn Dr.
519-742-4131 (Waterloo)
Rockway (1960) (O)
110 Doon Rd.
519-743-3771 (Waterloo)
Stirling Ave. (1924) (O)
57 Stirling Ave. N., N3H 3G4
519-745-7181 (Waterloo)
- LONDON
Valleyview (1953) (WO)
1170 Melsandra Ave., London-25
- LISTOWEL
Listowel (1964) (O)
Miatland Ave. S.
519-291-2350 (Perth)
- MADSEN
Madsen (1964) (NL)
- MARKHAM
Cedar Grove (O)
R. 1
(York)
Wideman (1804) (O)
R. 2
(York)
- McARTHURS MILLS
McArthurs Mills (1946) (O)
(Hastings)
- MILLBANK
Bethel Conservative (UM)
Crosshill (1949) (WO)
Riverdale (1948) (WO)

- MILLIKEN
Hagerman (1932) (O)
R. 1, LOH 1K0
(York)
- MILVERTON
Milverton Conservative Fellowship
(UM)
Salem Fellowship (UM)
12th Line, Elma
519-595-4464
- MONETVILLE
Calvary (1944) (O)
(Sudbury)
- MOOREFIELD
Moorefield (1947) (O)
Adam Brown St.
(Wellington)
- MORSON
Big Grassy Indian Msn. (1960)
(NC)
- NEW DUNDEE
Blenheim (1839) (O)
R. 1
(Waterloo)
- NEW HAMBURG
Biehn (1865) (O)
R. 1, NOB 2G0
(Waterloo)
Geiger (1831) (O)
R. 2, NOB 1G0
(Waterloo)
Hillcrest (1964) (WO)
R. 1
519-662-1577 (Waterloo)
New Hamburg (UM)
- OSNABURG HOUSE
Osnaburg (1963) (NL)
- PARRY SOUND
Otter Lake (1973) (UM)
- PETERSBURG
Mannheim (1832) (O)
R. 2, NOB 2H0
(Waterloo)
- PICKERING
Steele's Ave. (1965) (O)
R. 2
(York)
- PICKLE LAKE
Pickle Lake (1967) (NL)
- PIKANGIKUM
Pikangikum (1953) (NL)
- POOLE
Poole (1874) (WO)
519-595-4622
- RED LAKE
Cat Lake (1961) (NL)
Deer Lake (1955) (NL)
McDowell Lake (1959) (NL)
McKenzie Island (1965) (NL)
North Spirit Lake Chapel (1957)
(NL)
Poplar Hill (1953) (NL)
Red Lake (1959) (NL)
Slate Falls (1958) (NL)
- ST. JACOBS
St. Jacobs (1844) (O)
King St.
519-664-2862 (Waterloo)
- SANDY LAKE
Sandy Lake (1956) (NL)
- SAVANT LAKE
Savant Lake (1969) (NL)
- SELKIRK
Rainham (O)
R. 1, NOA 1P0
(Haldimand)
- STRATFORD
Avon (1952) (WO)
178 Brunswick St.
(Perth)
- TAVISTOCK
Cassel (1935) (WO)
R. 1, (16th Line)
519-462-2251 (Oxford)
East Zorra (1838) (WO)
R. 1 (16th Line)
519-462-2692 (Oxford)

Tavistock (1942) (WO)
131 Wettlauffer
519-655-2581 (Oxford)

TORONTO
Danforth-Morningside (1907) (O)
2174 Danforth Ave.
(York)

Warden Park (1937) (O)
74 Fir Valley Ct., Scarborough
M1L 4E6
416-694-1138 (York)

VINELAND
The First Menn. (1801) (O)
Highway No. 8, L0R 2C0
(Lincoln)

WATERLOO
Erb St. (1851) (O)
131 Erb St. W., N2L 1T7
519-742-8985 (Waterloo)

House Church No. 1 (CC)
109 William St., N2L 1J8
519-745-4116 (Waterloo)

House Church No. 2 (CC)
359 Erb St.
(Waterloo)

WELLESLEY
Mapleview (1859) (WO)
Zion (1953) (WO)

WHITECHURCH
Whitechurch (UM)

ZURICH
Blake (1850) (WO)
Lakeview (UM)
Zurich (1910) (O)
Goshen St., N0M 2T0
519-236-4933 (Huron)

QUEBEC

JOLIETTE
Eglise Evangelique (O)
1419 Piette, J6E 3W1
(Joliette)

MONTREAL
Montreal North (O)
1123 Blvd. L. Archeveque
514-322-4226

SASKATCHEWAN

GUERNSEY
Sharon (1905) (NW)

Region II

Congregations of the following district conferences are located in Region II:

Church Communities (CC)	2 congregations
Conservative Mennonite (CM)	1 congregation
Iowa-Nebraska (IN)	1 congregation
Northwest (NW)	1 congregation
Pacific Coast (PC)	22 congregations
Rocky Mountain (RM)	18 congregations
Southwest (SW)	11 congregations
Unaffiliated (UM)	18 congregations

REGIONAL COORDINATING COMMITTEE OFFICERS
Donald E. Yoder, Chairman, 3846 West Vista Ave., Phoenix, AZ 85021
Paul Brunner, Vice-Chairman and Secretary, R. I., Hubbard, OR 97032

REGIONAL APPOINTEES TO CHURCH BOARDS
Paul Brunner, R. I., Hubbard, OR 97032 — Mennonite Church General Board
Theron Weldy, 8833 N. 17th Ave., Phoenix, AZ 85021 — Mennonite Board of Congregational Ministries
Harold E. Miller, 105 South Yarrow, Denver, CO 80226 — Mennonite Board of Education
David Groh, 3605 Spicer Rd., Albany, OR 97321 — Mennonite Publication Board
Donald E. Yoder, 3846 W. Vista Ave., Phoenix, AZ 85021 — Mennonite Board of Missions



ARIZONA

BUCKEYE
Buckeye (1951) (SW)
501 Mahoney St., 85326
602-386-3667 (Maricopa)

CHINLE
Black Mountain (1953) (SW)
86503
602-725-3265

Blue Gap Mission (1964) (SW)
86503

GLENDALE
Trinity (1963) (SW)
4334 W. Vista Ave., 85301
602-934-6293 (Maricopa)

PHOENIX
Grace Menn. (UM)
8704 N. Seventh Ave., 85020
(Maricopa)

Paradise Valley (1959) (CM)
85020
(Maricopa)

Sunnyslope (1946) (SW)
9844 N. Seventh Place, 85020
602-943-5640 (Maricopa)

Sunny View Menn. (UM)
16420 N. 22nd St., 85022
(Maricopa)

SURPRISE
Surprise (1972) (SW)
16002 Verde St., 85345

TUCSON
Evangel (1973) (UM)
6044 E. 30th St., 85711
602-325-7066 (Pima)

Tucson Menn. Fel. (CC)
85710

CALIFORNIA

ATWATER
United Menn. (UM)
1201 Cedar St., 95301
209-358-8651 (Merced)

DOWNEY
Faith (1961) (SW)
11821 Old River School Rd., 90241
213-861-9313 (Los Angeles)

INGLEWOOD
Calvary (SW)
2400 West 85th St., 90305
714-752-8552 (Los Angeles)

LOS ANGELES
Los Angeles (1958) (SW)
1609 S. Westmoreland Rd., 90015
(Los Angeles)

ORANGE
Orange County (1969) (SW)
2710 Jackson Ave., 92667
714-633-9777 (Orange)

UPLAND
Seventh Street (1934) (SW)
c/o 431-13 Diamond Ct., 91786
(San Bernardino)

WESTMINSTER
Faith Chapel (UM)
92683
(Los Angeles)

COLORADO

ANTON
Thurman (1958) (RM)
Star Route, 80815
303-768-3228 (Washington)

CHERAW
East Holbrook (1908) (RM)
81030
303-384-2236 (Otero)

COLORADO SPRINGS
Beth-El (1956) (RM)
1219 Yuma St., 80909
303-636-2716 (El Paso)

First Menn. (1922) (RM)
11 N. 22nd St., 80904
303-632-1613 (El Paso)

Note: For explanation of congregational listing and codes, see beginning of Regional Directory of Congregations. Conference codes are described at the beginning of each region.

DENVER

- First Menn.** (1941) (RM)
885 Delaware St., 80204
303-892-1038 (Denver)
Glennon Heights (1962) (RM)
11480 West Virginia Ave., 80226
303-985-3606 (Jefferson)
Monaco Fellowship (RM)
1305 S. Kearney, 80222
303-757-2058 (Denver)

GLENWOOD SPRINGS

- Glenwood Springs** (1955) (RM)
23rd & Blake Ave., 81601
303-945-6461 (Garfield)

GREELEY

- Creeley** (1964) (RM)
12th St. & 12th Ave., 80631
303-353-7906 (Weld)

JULESBURG

- Julesburg** (1958) (IN)
8th and Elm, 80737
(Sedgwick)

LA JARA

- United Ch. of La Jara** (1964) (RM)
81140
303-843-5227 (Conejos)

LA JUNTA

- Emmanuel** (1940) (RM)
502 Harriet, 81050
303-384-2319 (Otero)
First Mennonite (1904) (RM)
8th and Santa Fe, 81050
303-384-2236 (Otero)

LIMON

- Limon** (1925) (RM)
Michigan Ave., 80828
303-775-2145 (Lincoln)

PUEBLO

- Pueblo** (1944) (RM)
634 Goodnight Ave., 81005
303-545-8708 (Pueblo)

ROCKY FORD

- Rocky Ford** (1961) (RM)
E. Wash. Ave. & 8th Rd. S. E.,
81067
303-254-3524 (Otero)

WALSENBURG

- Walsenburg** (1965) (RM)
102 E. Indiana Ave., 81089
303-738-3338 (Huerfano)

IDAHO

BOISE

- Hyde Park Friendship House** (CC)
1501 N. 12th., 83702
(Ada)

FILER

- Filer** (1914) (PC)
East Fifth St., 83328
208-326-5244 (Twin Falls)

HAMMETT

- Indian Cove** (1935) (PC)
Star Route, 83627
(Owyhee)

NAMPA

- City Acres** (PC)
(Ada)
First Menn. (1903) (PC)
903 6th St. N., 83651
208-446-9174 (Canyon)

MONTANA

This state includes congregations in both Regions II and III. See Region III for additional churches in Montana.

KALISPELL

- Mountain View** (NW)
59901
(Flathead)

NEW MEXICO

ALBUQUERQUE

- Bethel** (1950) (RM)
504 El Paraiso NE, 87113
505-345-0781 (Bernalillo)

CARLSBAD

- Carlsbad** (1967) (RM)
1301 W. McKay, 88220
(Eddy)

FARMINGTON

- Navajo Menn. Mission** (1974) (UM)

OREGON

ALBANY

- Albany** (1899) (PC)
3405 Kiser Rd., 97321
503-926-1443 (Linn)
Bethany (1966) (PC)
3615 S. E. Spicer Rd., 97321
503-926-6431 (Linn)
Fairview (1894) (UM)
97321
503-928-8744 (Linn)

BALLSTON

- "Maranatha"** (UM)
503-843-2463

BEAVER

- Blaine** (1940) (PC)
97108
(Tillamook)

BROWNSVILLE

- Brownsville** (1958) (UM)
97327
(Linn)

CORVALLIS

- Corvallis** (1969) (PC)
4385 N. E. Highway 20, 97330
503-752-7654 (Benton)

ESTACADA

- Porter** (1939) (UM)
97023
(Clackamas)

EUGENE

- Eugene** (1965) (PC)
2220 Fillmore St., 97405
503-343-9548 (Lane)

FOSTER

- Cascadia** (1943) (PC)
R. 1, 97345
(Linn)

GRANTS PASS

- Grants Pass** (1957) (PC)
2600 New Hope Rd., 97526
503-479-7391 (Josephine)

HARRISBURG

- Harrisburg** (1911) (UM)
97446
(Linn)

HUBBARD

- Hopewell** (1899) (UM)
97032
(Marion)
Zion (1893) (PC)
R. 1, Bx 119, 97032
503-651-2274 (Clackamas)

LEBANON

- East Fairview** (1948) (UM)
97355
(Linn)

- Lebanon** (1957) (PC)
2100 S. 2nd St., 97355
503-258-5789 (Linn)

LOGSDEN

- Logsdan** (1950) (PC)
97357
(Lincoln)

McMINNVILLE

- First Mennonite** (PC)
903 Cedarwood, 97128
503-472-2226 (Yamhill)

MULINO

- Meadow Brook** (1948) (UM)
R. 1, 97042
(Clackamas)

PORTLAND

- Portland** (1924) (PC)
1312 S. E. 35th St., 97214
503-234-7153 (Multnomah)

SALEM

- Salem** (1961) (PC)
1045 Candlewood Dr. N. E., 97303
503-362-0334 (Marion)
Western (1948) (PC)
R. 1, Bx 621, 97304
503-363-2000 (Polk)

SHEDD

- Plainview** (1959) (PC)
R. 1, 97377
(Linn)

SHERIDAN

- Church in the Wildwood** (1961) (PC)
Grand Ronde, 97378
(Yamhill)
Sheridan (1923) (UM)
97378
(Yamhill)

SWEET HOME

- Sweet Home** (1940) (PC)
3220 Highway 20, 97386
503-367-5798 (Linn)

TANGENT

- Tangent** (1950) (UM)
97389
(Linn)

WINSTON

- Winston** (1955) (UM)
97496
(Douglas)

WASHINGTON

PASCO

- Columbia Basin** (1967) (PC)
R. 1, 99301
(Franklin)

Region III

Congregations of the following district conferences are located in Region III:

Church Communities (CC)	2 congregations
Conservative Mennonite (CM)	11 congregations
Iowa-Nebraska (IN)	34 congregations
North Central (NC)	15 congregations
Northern Light (NL)	2 congregations
Rocky Mountain (RM)	3 congregations
South Central (SC)	40 congregations
Unaffiliated (UM)	20 congregations

REGIONAL COORDINATING COMMITTEE OFFICERS

Edward Stoltzfus, Chairman, 1100 Brookwood Dr., Iowa City, IA 52240

Floyd Kauffman, Vice-Chairman, R. 4, Minot, ND 58701

Millard Osborne, Secretary-Treasurer, Bx 245, Harper, KS 67058

REGIONAL APPOINTEES TO CHURCH BOARDS

Floyd Kauffman, R. 4, Minot, ND 58701 — Mennonite Church General Board

Chester Slagell, R. 2, Bx 49, Weatherford, OK 73096 — Mennonite Board of Congregational Ministries

Lorne Kremer, Milford, NE 68405 — Mennonite Board of Education

Marvin Yoder, 132 12th Ave., N., Casselton, ND 58012 — Mennonite Publication Board

Robert Summers, 905 Wylde Green Rd., Iowa City, IA 52240 — Mennonite Board of Missions

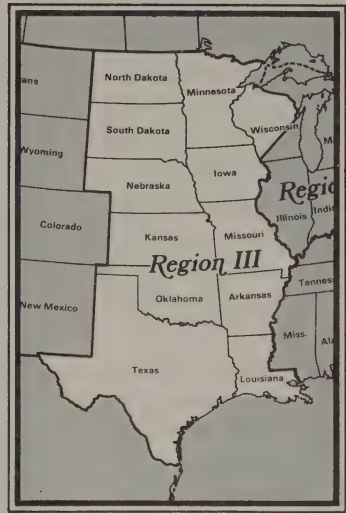

ARKANSAS

CALICO ROCK

Bethel Springs (1935) (SC)

72519
(Stone)

Calico Rock (1967) (SC)

72519
501-297-3913 (Izard)

CONWAY

Conway (1973) (SC)

72032
(Faulkner)

EL DORADO

First Mennonite (1969) (CM)

71730
(Union)

MOUNTAIN HOME

Three Brothers (1957) (SC)

R. 1, 72653
(Baxter)

MOUNTAIN VIEW

Happy Hollow (1969) (UM)

72680

West Richwoods (1954) (CM)

72560
(Stone)

IOWA

DES MOINES

Des Moines (1956) (IN)

4001 W. 56th., 50310
515-276-2379 (Polk)

FORT DODGE

Evangelical (1958) (IN)

101 S. 13th St., 50501
515-576-0022 (Webster)

IOWA CITY

First Mennonite (1927) (IN)

405 Myrtle Ave., 52240
319-338-0302 (Johnson)

Pleasant Valley (1948) (IN)

R. 4, 52240
(Johnson)

KALONA

East Union (1884) (IN)

52247
319-656-2590 (Johnson)

Fairview (CM)

52247
(Washington)

Haven Conservative (UM)

52247
(Johnson)

Kalona (1958) (IN)

52247
319-656-2736 (Washington)

Lower Deer Creek (1877) (IN)

52247
319-656-2076 (Johnson)

Sunnyside (CM)

52247
(Washington)

KINROSS

Salem (UM)

52335

LONE TREE

Iowa Valley (1952) (IN)

52755
319-629-4287 (Johnson)

MANSON

Manson (1898) (IN)

50563
712-469-3387 (Calhoun)

MT PLEASANT

Pleasant View (1958) (IN)

52641
319-385-3692 (Henry)

MUSCATINE

Muscataine (1969) (IN)

52761
(Muscatine)

PARNELL

Parnell (1948) (IN)

52325
319-664-3446 (Iowa)

West Union (1897) (IN)

52325
319-646-6004 (Iowa)

SOUTH ENGLISH

Liberty (1898) (IN)

52335
(Keokuk)

WASHINGTON

Washington (1958) (IN)

52353
319-653-6041 (Washington)

WAYLAND

Bethel (1950) (IN)

52654
319-256-4531 (Washington)

Sugar Creek (1855) (IN)

52654
319-256-3512 (Henry)

WELLMAN

Daytonville (1951) (IN)

52356

319-646-6545 (Washington)

Upper Deer Creek (CM)

52356
(Washington)

Wellman (1911) (IN)

52356
319-646-2532 (Washington)

KANSAS

CANTON

Spring Valley (1875) (SC)

67428
(McPherson)

CRYSTAL SPRINGS

Crystal Springs (1904) (SC)

67033
(Harper)

GREENSBURG

Greensburg (1932) (SC)

67054
316-723-2363 (Kiowa)

HARPER

Pleasant Valley (1888) (SC)

67058
316-896-2004 (Harper)

HESSTON

Hesston (1909) (SC)

67062

316-327-4885 (Harvey)

Hesston Inter-Mennonite (1967) (SC)

67062

316-327-4600 (Harvey)

Whitestone (1885) (SC)

67062

316-327-4123 (Harvey)

HUTCHINSON

Plainview (CM)

67501
(Reno)

Note: For explanation of congregational listing and codes, see beginning of Regional Directory of Congregations. Conference codes are described at the beginning of each region.

- South Hutchinson (1931) (SC)
808 S. Poplar, 67505
316-663-4244 (Reno)
- INMAN
West Liberty (1883) (SC)
67546
316-585-6527 (McPherson)
- KANSAS CITY
Argentine (1946) (SC)
37th & Metropolitan Ave., 66106
913-831-3621 (Wyandotte)
- Rainbow Blvd. (1964) (SC)
1444 Southwest Blvd., 66103
913-236-8820 (Wyandotte)
- NEWTON
New Creation Fellowship (CC)
418 W. 10th, 67114
316-283-1363 (Harvey)
- PITTSBURG
Good News Chapel (1972) (UM)
310 Memorial Dr., 66762
(Crawford)
- PROTECTION
Protection (1907) (SC)
67127
316-622-4342 (Comanche)
- SHALLOW WATER
Gospel Fellowship (1955) (RM)
67872
316-872-2765 (Scott)
- WESTPHALIA
Chase Mound (CM)
66093
(Anderson)
- WICHITA
Fairview Menn. House (CC)
1505 Fairview, 67203
316-265-4453 (Sedgwick)
- Zion (1957) (SC)
2006 E. 10th St., 67214
316-267-7875 (Sedgwick)
- YODER
Yoder (1918) (SC)
67585
(Reno)

LOUISIANA

- DES ALLEMANDS
Des Allemands (1937) (SC)
70030
504-483-7346 (St. Charles Parish)

MINNESOTA

- ALPHA
Alpha (1898) (IN)
56111
507-847-2558 (Jackson)
- BLACKDUCK
Kitichi Pines (1959) (CM)
56630
(Itasco)
- BOVEY
Balsam Lake (1959) (CM)
55709
(Itasco)
- BROWERVILLE
Browerville Conservative (UM)
56438
(Todd)
- CASS LAKE
Cass Lake (1948) (NC)
56633
(Cass)
- DETROIT LAKES
Lake Region (1926) (NC)
56501
(Becker)

- GRACETON
Graceton (1952) (NC)
56645
(Lake of the Woods)
- INTERNATIONAL FALLS
Point of Pines (1964) (NC)
56649
(Koochiching)

- LEADER
Hazel Dell (1948) (NC)
56462
(Todd)
- LITTLEFORK
Northwood Chapel (1951) (UM)
56653
(Koochiching)

- LOMAN
Black River (1939) (NL)
56654
- NASHWAUK
Cloverdale (1950) (CM)
(Itasco)
- OAK ISLAND
Flag Island (1958) (NL)
56741
- OGEMA
Strawberry Lake (1939) (NC)
56569
(Becker)
- ROOSEVELT
Dayspring Chapel (1973) (NC)
56673
(Rosseau)

MISSOURI

- BIRCH TREE
Berea (1899) (SC)
65438
(Shannon)
- BUFFALO
Pleasant View Amish Menn. (UM)
65622
(Dallas)
- GARDEN CITY
Sycamore Grove (1868) (SC)
64747
816-862-3538 (Cass)
- GRANDIN
Grandin Conservative (UM)
- HANNIBAL
Lyon St. (1934) (SC)
1530 Lyon St., 63401
314-221-2694 (Marion)
- HARRISONVILLE
Harrisonville (1968) (SC)
1606 Chapel Dr., 64701
816-884-5433 (Cass)
- LEONARD
Mt. Pisgah (1870) (SC)
63451
816-762-4277 (Shelby)
- PHILADELPHIA
Pea Ridge (1905) (SC)
63463
314-439-5445 (Marion)
- ST. LOUIS
Bethesda (1958) (SC)
2823 Dayton St., 63106
314-535-5528 (St. Louis)
- SEYMOUR
Ozark Conservative (UM)
65746
(Webster)
- TUNAS
Tunas (1971) (UM)
65764
- VERSAILLES
Mt. Zion (1871) (SC)
65084
314-378-5643 (Morgan)
- WARSAW
Evening Shade (1949) (SC)
65355
417-998-2703 (Benton)

MONTANA

- This state includes congregations in both Regions II and III. See Region II for an additional church in Montana.
- BLOOMFIELD
Red Top (1917) (NC)
59315
406-583-2355 (Dawson)

- DACMAR
Coalridge (NC)
59219
(Sheridan)
- WEST GLENDIVE
Little White Chapel (1948) (NC)
59330
(Dawson)

NEBRASKA

- BEAVER CROSSING
West Fairview (1905) (UM)
68313
(Seward)
- BEEMER
Beemer (1895) (IN)
68716
(Cumming)
- BROKEN BOW
Broken View (1923) (IN)
68822
402-872-5751 (Custer)
- CAIRO
Cairo (1951) (IN)
68824
402-485-4410 (Hall)
- GRAND ISLAND
East Side Mission (1960) (IN)
E. Sixth and Superior, 68801
(Hall)
- LINCOLN
First Mennonite (1958) (IN)
6956 Platte Ave., 68507
402-464-4987 (Lancaster)
- MILFORD
Bellwood (1958) (IN)
68405
402-761-2709 (Seward)
- Beth-El (1960) (IN)
68405
402-761-3278 (Seward)
- East Fairview (1875) (IN)
68405
402-761-2836 (Seward)
- Milford (1925) (IN)
68405
402-761-2244 (Seward)
- OMAHA
Northside Chapel (IN)
4102 Florence Blvd., 68110
402-455-9606 (Douglas)
- SHICKLEY
Salem (1891) (IN)
68436
402-627-2135 (Fillmore)
- WOOD RIVER
Wood River (1905) (IN)
68883
308-583-2261 (Hall)

NORTH DAKOTA

- CASSELLTON
Casselton (1929) (NC)
58012
701-347-4114 (Cass)
- MINOT
Fairview (1903) (NC)
58701
(Ward)
- MYLO
Salem (UM)
58353
- WOLFORD
Lakeview (1916) (NC)
58385
701-583-2367 (Pierce)

OKLAHOMA

- ADAIR
Oak Grove (1927) (SC)
74330
405-785-2630 (Mayes)
- HYDRO
Pleasant View (1898) (SC)
73048
405-663-2687 (Custer)

PRYOR
Zion (1911) (SC)
 74361
 918-825-0128 (Mayes)

SPENCER
Spencer (1964) (SC)
 8313 NE 34th St., 73084
 405-771-4743 (Oklahoma)

SOUTH DAKOTA

MILLER
Miller (1954) (IN)
 57362
 (Hand)

TEXAS

ALICE
Alice (1956) (SC)
 901 Beam Station Rd., 78332
 512-664-3225 (Jim Wells)

AMARILLO
Amarillo (1972) (RM)
 1528 Wells St., 79106
 806-353-3174 (Potter)

BROWNSVILLE
Church of the Lamb (1972) (SC)
 R. 1, Bx 267, 78520
 (Cameron)

CORPUS CHRISTI
Prince of Peace (1962) (SC)
 1802 Horne Rd., 78416
 512-853-7931 (Nueces)

DALLAS
Dallas Menn. Fellowship (1972)
 (UM)
 5611 Bryn Mawr, 75209
 (Dallas)

LOREDO
Loredo (CM)
 78040
 (Webb)

MATHIS
Calvary (1944) (SC)
 703 W. San Patricio Ave., 78368
 512-547-3929 (San Patricio)

PERRYTON
Perryton (1943) (RM)
 S. Highway 83, 79070
 (Ochiltree)

PREMONT
Chapel of the Lord (1960) (SC)
 416 S. E. 3rd St., 78375
 512-348-2267 (Jim Wells)
United Mennonite (1928) (SC)
 78375
 512-348-3686 (Jim Wells)

TAFT
Evangelical Mennonite (1971) (SC)
 519 E. Pecan, 78390
 (San Patricio)

HAWTHARD
Northwoods (UM)
 R. 2, 54843
 (Sawyer)

MUSCODA
Pleasant Valley (1963) (UM)
 53573
 608-739-3369 (Grant)

RICHLAND CENTER
Buckcreek (UM)
 53581
 608-647-8771 (Richland)

SHELDON
Sheldon Conservative (UM)
 54766

UNITY
Unity (UM)
 R. 1, 54488
 (Clark)

WISCONSIN

This state includes congregations in both Regions III and IV. See Region IV for an additional church in Wisconsin.

AUGUSTA
Wilson Conservative (UM)
 R. 1, 54722
 (Claire)

CONRATH
Wayside Gospel Mission (UM)
 54731

EKELAND
Exeland (1929) (NC)
 54835
 (Sawyer)

GLEN FLORA
South Lawrence (1946) (NC)
 54526
 (Rusk)

Region IV

Congregations of the following district conferences are located in Region IV:

Allegheny (A)	34 congregations
Church Communities (CC)	7 congregations
Conservative Mennonite (CM)	48 congregations
Eastern Pennsylvania (EP)	1 congregation
Illinois (I)	34 congregations
Indiana-Michigan (IM)	97 congregations
Ohio and Eastern (OE)	79 congregations
Unaffiliated (UM)	36 congregations
Virginia (V)	2 congregations

REGIONAL APPOINTEES TO CHURCH BOARDS

John Drescher, R. 1, Bx 157, Scottsdale, PA 15683 — Mennonite Church General Board

Russell Krabill, 234 Vista Lane, Elkhart, IN 46514 — Mennonite Board of Congregational Ministries

Esther Yoder, R. 1, Bx 147, Grantsville, MD 21536 — Mennonite Board of Education

Bernice Wyse, Bx 70, Archbold, OH 43502 — Mennonite Publication Board

Leamon Sowell, 811 S. 15th Ave., Maywood, IL 60153 — Mennonite Board of Missions

ILLINOIS

ANNA
Mt. Pleasant (EP)
 62906
 (Union)

ARTHUR
Arthur (1936) (I)
 710 E. Park, 61911
 217-543-2781 (Douglas)
Prairie Chapel (1968) (CM)
 61911
 (Douglas)

Sunnyside (CM)
 61911
 (Douglas)
Quinn (CM)
 61911
 (Douglas)

BLOOMINGTON
Bloomington (1956) (I)
 1101 N. Roosevelt Ave., 61701
 309-828-6940 (McLean)

CAZENOVIA
Cazenovia (1949) (I)
 61522
 (Woodford)

CHICAGO

Agape Fellowship (CC)
 6446 S. Seeley, 60636
 312-925-9823 (Cook)
Bethel (1944) (I)
 1434 S. Laflin, 60608
 312-226-7378 (Cook)

Englewood (1893) (I)
 832 W. 68th St., 60621
 312-483-2987 (Cook)

Iglesia Evangelica Menonita (1974) (I)
 1113 W. 18th St., 60605
 312-243-5539 (Cook)

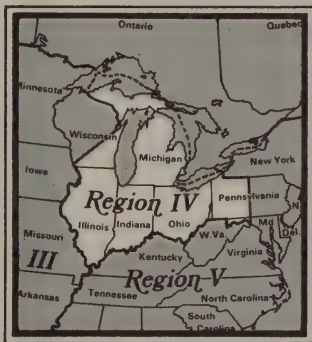

REGIONAL COORDINATING COMMITTEE OFFICERS
 Charles Gautsche, Chairman, 306 Vine St., Archbold, OH 43502
 Russell Krabill, Vice-Chairman and Secretary, 234 Vista Lane, Elkhart, IN 46514

Iglesia Menonita Evangelica (1962) (I)
2434 S. Pulaski, 60623 (Cook)

Lawndale (1934) (I)
2520 S. Lawndale, 60623
312-277-6665 (Cook)

Mennonite Community Chapel (1959) (I)
1113 W. 18th St., 60608
312-243-5539 (Cook)

DELAVAN
Dillon (1946) (I)
61734 (Tazewell)

DEWEY
Dewey (1941) (I)
61840
217-897-6488 (Champaign)

EAST PEORIA
Highway Village (1935) (I)
125 N. Norwood Pl., 61611
309-699-8713 (Tazewell)

Mennonite Com. Ch. of Robein (1950) (I)
3913 Washington Rd., 61611
309-694-3863 (Tazewell)

Pleasant Hill (1920) (I)
S. Pleasant Hill Rd., 61611
309-699-0111 (Tazewell)

EUREKA
Roanoke (1875) (I)
61530
309-467-3460 (Woodford)

EVANSTON
Evanston (1961) (I)
1332 Davis St., 60201
312-864-7907 (Cook)

Reba Place Fellowship (CC)
726 Monroe, 60202
312-869-4599 (Cook)

FISHER
East Bend (1889) (I)
61843
217-897-6386 (Champaign)

FLANAGAN
Waldo (1860) (I)
61740
815-796-2824 (Livingston)

FREEPORT
Freeport (1845) (I)
R. 3, 61032
815-449-2498 (Stephenson)

HOPEDALE
Hopedale (c. 1854) (I)
61747
309-449-6600 (Tazewell)

LOMBARD
Lombard (1955) (I)
528 E. Madison, 60148
312-627-5310 (DuPage)

METAMORA
Metamora (c. 1833) (I)
61548
309-367-4121 (Woodford)

MOLINE
Iglesia Evangelica Menonita (1963) (IN)
613 3rd St., 61265
319-764-7057 (Henry)

MORRISON
Morrison (1868) (I)
61270 (Whiteside)

MORTON
First Mennonite (c. 1933) (I)
111 Greenwood, 61550
309-267-7591 (Tazewell)

PEKIN
Midway (1950) (I)
R. 3, 61554 (Tazewell)

PEORIA
First Norwood (1960) (I)
115 Jones Rd., 61604
309-676-2815 (Peoria)

United (1919) (I)
2105 W. Ann St., 61605
309-637-7221 (Peoria)

ROANOKE
Linn (UM)
61561 (Woodford)

SHELBYVILLE
Mt. Herman (UM)
62565 (Shelby)

SOUTH PEKIN
South Pekin (1960) (I)
Second St., 61564
815-944-5195 (Tazewell)

ST. ANNE
Rehoboth (1953) (I)
R. 4, Bx 294, 60964 (Kankakee)

STERLING
Science Ridge (1858) (I)
R. 2, 61081
815-626-0538 (Whiteside)

West Sterling (1938) (I)
1003 Griswold Ave., 61081
815-626-1719 (Whiteside)

TAMPICO
Fairfield (UM)
61283 (Whiteside)

TISKILWA
Plow Creek Fellowship (CC)
R. 2, Bx 2, 61368
815-646-3141 (Bureau)

Willow Springs (c. 1836) (I)
61368
815-646-3017 (Bureau)

URBANA
First Menn. Ch. of Champaign-Urbana (1965) (I)
912 W. Springfield Ave., 61801
217-367-5353 (Champaign)

INDIANA

AUSTIN
Austin (1952) (CM)
47102 (Scott)

BOURBON
Bourbon (1962) (IM)
R. 1, 46504 (Kosciusko)

BRISTOL
Bonneyville (1962) (IM)
R. 2, 46507
219-848-7089 (Elkhart)

TriLakes (1961) (IM)
R. 1, 46507
219-533-2843 (Elkhart)

CAMPBELLSBURG
Oak Grove (CM)
47108 (Washington)

ELKHART
Belmont (1929) (IM)
Belmont, Ren & Oxford Sts., 46514
219-523-5760 (Elkhart)

Fellowship of Hope (CC)
1611 Compton, 46514
219-522-5547 (Elkhart)

Locust Grove (1943) (IM)
2310 W. Mishawaka Rd., 46514 (Elkhart)

Olive (1850) (IM)
R. 4, Bx 300, 46514
219-293-1215 (Elkhart)

Prairie Street (1871) (IM)
1316 Prairie St., 46514
219-522-6576 (Elkhart)

Roselawn (1949) (IM)
1521 Independence St., 46514
219-264-5580 (Elkhart)

South Side Fellowship (1965) (IM)
3003 Benham Ave., 46514
219-293-2825 (Elkhart)

Sunnyside (1947) (IM)
1925 Sunnyside Ave., 46514
219-875-7790 (Elkhart)

ENGLISH LAKE
English Lake (1949) (IM)
R. 1, North Judson, 46366 (Starke)

FT. WAYNE
Anderson (1933) (IM)
R. 13 Carroll Rd., 46808 (Allen)

Central (1969) (IM)
Hwy. 37 at Schwartz Rd., 46797
219-493-1022 (Allen)

Fairhaven (1954) (IM)
5401 Winter St., 46806
219-456-6997 (Allen)

First Menn. (1903) (IM)
1213 St. Mary's Ave., 46808
219-422-6702 (Allen)

GOSHEN
Assembly, The (CC)
Goshen College, 46526 (Elkhart)

Benton (1944) (IM)
R. 4, Bx 189A, 46526
219-642-3245 (Elkhart)

Clinton Brick (1845) (IM)
R. 1, 46526
219-642-3805 (Elkhart)

CLINTON
Clinton Frame (1854) (IM)
R. 4, 46526
219-642-3165 (Elkhart)

College (1903) (IM)
1900 S. Main St., 46526
219-533-4950 (Elkhart)

East Goshen (1942) (IM)
2600 E. Lincoln St., 46526
219-533-7161 (Elkhart)

Gospel Lighthouse (1950) (IM)
306 S. 27th St., 46526 (Elkhart)

Iglesia Del Buen (1970) (IM)
211 E. Purl, 46526 (Elkhart)

Mt. Joy (CM)
46526 (Elkhart)

North Goshen (1936) (IM)
501 N. Eighth St., 46526
219-533-4255 (Elkhart)

Pleasant Grove (1948) (CM)
46526 (Elkhart)

Pleasant View (1936) (IM)
R. 2, 46526
219-533-2872 (Elkhart)

Teen Haven (CM)
46526 (Elkhart)

Walnut Hill (1956) (IM)
911 N. Sixth St., 46526
219-533-8023 (Elkhart)

Waterford (1959) (IM)
3611 S. Main, 46526
219-533-5642 (Elkhart)

Yellow Creek (1845) (IM)
R. 3, Bx 245, 46526
219-862-4215 (Elkhart)

GRABILL
Cuba (1930) (CM)
46714 (Allen)

HOWE
Marion (1944) (IM)
R. 3, 46747
219-562-3261 (Lagrange)

INDIANAPOLIS
First Menn. (1954) (IM)
2311 Kessler Blvd., N. Dr., 46222
317-636-4226 (Marion)

KENDALLVILLE
Elmwood (1953) (IM)
Town and Henry Sts., 46755
219-347-3591 (Noble)

KOKOMO
Howard-Miami (1854) (IM)
R. 4, Bx 197A, 46901
317-395-7509 (Miami)

- Parkview** (1947) (IM)
2118 E. Sycamore Rd., 46901
317-459-5714 (Howard)
- Rich Valley** (1963) (UM)
R. 4, 46901
(Howard)
- KOOTS**
Hopewell (1918) (IM)
46347
219-766-3823 (Porter)
- LAGRANGE**
Lake Bethel (1956) (IM)
R. 3, 46761
(Lagrange)
- Plato** (1949) (IM)
R. 3, 46761
219-463-2530 (Lagrange)
- LEO**
Leo (1861) (IM)
46765
219-627-3614 (Allen)
- North Leo** (IM)
Bx 213, 46765
219-627-3614 (Allen)
- MARTINSVILLE**
Mt. Pleasant (1951) (IM)
46151
317-342-3895 (Morgan)
- MIDDLEBURY**
First Menn. (1903) (IM)
203 E. Lawrence St., 46540
219-825-5135 (Elkhart)
- Forks** (1857) (IM)
R. 1, 46540
219-768-4546 (Lagrange)
- Grace** (UM)
(Elkhart)
- Griner** (1922) (CM)
46540
(Lagrange)
- Pine Ridge** (CM)
R. 1, 46540
(Lagrange)
- MILFORD**
Milford (1971) (IM)
46542
(Kosciusko)
- MONTGOMERY**
Berea (1921) (IM)
R. 1, 47558
(Davies)
- Pleasant View Conservative** (UM)
47558
(Davies)
- Providence** (1953) (IM)
R. 2, Bx 175, 47558
812-486-3559 (Davies)
- MORGANTOWN**
Bean Blossom (1945) (IM)
R. 3, 46160
(Butler)
- NAPPANEE**
Berea Christian Fellowship (UM)
46550
(Elkhart)
- North Main Street** (1867) (IM)
514 N. Main St., 46550
219-773-4558 (Elkhart)
- South Union Fellowship** (UM)
46550
(Elkhart)
- NEW CARLISLE**
Hudson Lake (1950) (IM)
R. 3, 46552
219-654-3172 (St. Joseph)
- NEW HAVEN**
Ridgeview Amish (UM)
R. 1, 46774
(Allen)
- NEW PARIS**
Salem (1889) (IM)
R. 1, 46553
(Elkhart)
- NORTH JUDSON**
Toto (1948) (IM)
R. 2, 46366
219-896-2675 (Starke)
- NORTH LIBERTY**
Crumstown (1933) (IM)
R. 1, 46554
219-287-5744 (St. Joseph)
- ODON**
Bethel (1964) (IM)
47562
(Davies)
- OSCEOLA**
Osceola (1951) (IM)
Lehman St., 46561
219-293-1954 (St. Joseph)
- PAOLI**
Paoli Menn. Fel. (1974) (IM)
47454
(Orange)
- PERU**
Santa Fe (1960) (IM)
R. 5, 46970
317-395-7835 (Miami)
- RAGLESVILLE**
Mt. Joy Cons. (UM)
(Davies)
- RENSELAER**
Burr Oak (1918) (IM)
47978
(Jasper)
- SHIPSHEWANA**
Rose Lawn (1974) (CM)
46565
(Lagrange)
- Shore** (1865) (IM)
R. 2, 46565
219-768-4240 (Lagrange)
- Townline** (1876) (CM)
46565
(Lagrange)
- SHOALS**
Hillside (1969) (UM)
47581
(Martin)
- SOUTH BEND**
Community (1961) (IM)
530 E. Pennsylvania Ave., 46618
(St. Joseph)
- Kern Road** (1960) (IM)
18211 Kern Rd., 46614
219-291-0924 (St. Joseph)
- SYRACUSE**
Wawasec Lakeside (1947) (IM)
R. 2, 46567
219-856-2533 (Kosciusko)
- TOPEKA**
Emma (1901) (IM)
R. 1, 46571
219-593-2036 (Lagrange)
- Maple Grove** (1854) (IM)
46571
219-593-2844 (Lagrange)
- VALPARAISO**
Valparaiso (1966) (IM)
158 Willow St., 46383
(Porter)
- WAKARUSA**
Holdeman (1851) (IM)
R. 1, 46573
219-862-2349 (Elkhart)
- WALKERTON**
Fish Lake (1950) (IM)
R. 2, 46574
219-325-0792 (La Porte)
- Cherry Glade** (1966) (CM)
21520
301-245-2942 (Garrett)
- GRANTSVILLE**
Casselman (1874) (A)
21536
(Garrett)
- Maple Glen** (CM)
21536
(Garrett)
- Oak Grove** (1874) (A)
21536
301-895-5267 (Garrett)
- Red Run** (1947) (A)
21536
(Garrett)
- LA VALE**
La Vale (1951) (A)
21502
(Allegany)
- OAKLAND**
Cortner (Union) (A)
21550
(Garrett)
- PINTO**
Pinto (1916) (A)
21556
301-729-2714 (Allegany)
- SWANTON**
Dry Run (1938) (CM)
21561
(Garrett)
- Meadow Mt.** (1938) (A)
21561
(Garrett)

MICHIGAN

- ANN ARBOR**
Ann Arbor (1965) (IM)
48103
313-449-4183 (Livingston)
- ALTO**
Bowne (1866) (UM)
74th St., 49302
- ASHLEY**
Bethel (1920) (IM)
R. 1, 48806
517-838-2588 (Clinton)
- BATTLE CREEK**
Heath Street (1952) (IM)
27 Heath St., 49017
(Calhoun)
- BRUTUS**
Maple River (1879) (IM)
3835 Euclid Ave., 49716
(Emmet)
- BURR OAK**
Locust Grove (1941) (IM)
49030
616-489-2805 (St. Joseph)
- South Colon** (1954) (IM)
R. 2, 49030
(St. Joseph)
- CENTREVILLE**
Wasepi (1966) (IM)
R. 1, Bx 296, 49032
(St. Joseph)
- CLARKLAKE**
Liberty (1946) (IM)
100 Liberty Rd., 49234
517-529-5357 (Jackson)
- DAFTER**
Wayside (1948) (IM)
49724
(Chippewa)
- DETROIT**
Detroit (1926) (IM)
15800 Curtis Ave., 48235
313-273-7999 (Wayne)
- DOWAGIAC**
North Wayne (CM)
49047
(Cass)

MARYLAND

This state includes congregations in both Regions IV and V. See Region V for additional churches in Maryland.

- ACCIDENT**
Glade (1899) (A)
21520
(Garrett)

Note: For explanation of congregational listing and codes, see beginning of Regional Directory of Congregations. Conference codes are described at the beginning of each region.

EAST LANSING

M.S.U. Fel. (1972) (IM)
1543 K. Spartan Village, 48823
(Ingham)

ENGADINE

Wildwood (1939) (IM)
49827
(Mackinac)

ESCANABA

Soo Hill (1952) (IM)
R. 1, Bx 74, 49829
906-786-3470 (Delta)

FAIRVIEW

Fairview (1904) (IM)
1583 N. Abbe Rd., 48621
517-848-2953 (Oscoda)

FLINT

South Flint (1928) (CM)
902 Huron St., 48507
(Genesee)

GARNET

Rexton (1948) (IM)
49734
(Mackinac)

GERMFASK

Germfask (1937) (IM)
49836
906-586-6461 (Schoolcraft)

GRAND MARAIS

Grand Marais (1948) (IM)
49839
(Alger)

GRAND RAPIDS

North Park (1969) (IM)
647 Jesse St. N.E., 49505
616-361-6029 (Kent)

CULLIVER

Maple Grove (1942) (IM)
49840
(Schoolcraft)

HARBOR SPRINGS

Stutsmanville (1957) (IM)
R. 1, 49740
(Emmet)

HILLSDALE

Hillsdale Faith (1960) (UM)
49242
(Hillsdale)

IMLAY CITY

Bethany (1918) (IM)
5594 Hunters Creek Rd., 48444
(Lapeer)

KALAMAZOO

Kalamazoo (1960) (IM)
3425 Douglas Ave., 49007
(Kalamazoo)

MANCELONA

Cold Springs (1948) (IM)
49659
(Kalkaska)

MANISTIQUE

Cedar Grove (1951) (IM)
R. 1, 49854
(Schoolcraft)

MIDLAND

Midland (1913) (IM)
R. 10, 2510 E. Stewart Rd., 48640
517-835-9451 (Midland)

MIO

Conservative Fellowship (1967) (UM)
48647
(Oscoda)

MONTGOMERY

California (1956) (IM)
R. 1, 49255
(Branch)

MT. MORRIS

Mt. Morris (1951) (CM)
48458
(Genesee)

NATIONAL CITY

National City (CM)
48748
(Iosco)

NAUBINWAY

Naubinway (1943) (IM)
49762
(Mackinac)

PETOSKEY

Petoskey (1950) (IM)
810 Petoskey St., 49770
616-347-2961 (Emmet)

PIGEON

Michigan Ave. (1894) (IM)
7004 E. Michigan Ave., Bx 444,
48755
517-453-2451 (Huron)
Pigeon River (1902) (CM)
48755
(Huron)

PINCKNEY

Calvary (1941) (IM)
Bx 22, 48169
(Washtenaw)

SAGINAW

Grace Chapel (1955) (IM)
2202 Janes St., 48601
517-755-3212 (Saginaw)
Ninth Street (1950) (IM)
1118 N. Ninth St., 48601
517-752-7366 (Saginaw)

SEBEWAING

Fairhaven (1934) (CM)
48759
(Huron)

SENEY

Seney (UM)
49883
906-499-3320

THREE RIVERS

Moorepark (1947) (IM)
R. 2, 49093
(St. Joseph)

TRAVERSE CITY

Traverse Bay (CM)
49684
(Grand Traverse)

TURNER

Riverside (1911) (CM)
48765
(Arenac)

VASSAR

Pine View (1938) (CM)
Swaffler Rd., 48768
(Tuscola)

WALDRON

Salem (1953) (OE)
R. 1, 49288
517-567-8954 (Hillsdale)

WHITE CLOUD

White Cloud (1899) (UM)
Eighth and Walnut, 49349
(Newaygo)

WHITE PIGEON

Riverview (1952) (CM)
49099
(Newaygo)

OHIO

APPLE CREEK

Bethel (UM)
44606
(Wayne)

FAIRLAWN (CM)

44606
(Wayne)
Sonnenberg (V)
44606
(Wayne)

ARCHBOLD

Central (OE)
43502
419-445-3856 (Fulton)

GOOD SHEPHERD (1940) (OE)

R. 1, Bx 18, 43502
419-445-3100 (Fulton)
Zion (1956) (OE)
300 Short Buehrer Rd., 43502
419-445-3796 (Fulton)

AURORA

Aurora (1909) (OE)
59 E. Mennonite Rd., 44202
216-562-8011 (Portage)

BALTIC

Farmerstown (1936) (OE)
R. 1, 43804
216-852-2380 (Holmes)

BARBERTON

Summit Christian Fellowship (1965)
(OE)
139 W. State, 44203
216-745-9500 (Summit)

BEDFORD

Friendship (1949) (OE)
21881 Libby Rd., 44146
216-662-6788 (Cuyahoga)

BENTON

Zion Conservative (UM)
44654

BERLIN

Berlin (1941) (OE)
44610
216-893-2320 (Holmes)
Pleasant View (CM)
44610
(Holmes)

BREMEN

Turkey Run (CM)
43107
(Lancaster)

BURTON

Pleasant Hill (OE)
13661 W. Center St., 44021
(Geauga)

CANTON

Concord Conservative Mission (UM)
712 Concord S.W., 44710
(Stark)

First Menn. (1904) (OE)
1935 Third St. S.E., 44707
216-453-1044 (Stark)

CARBON HILL

Carbon Hill (UM)
43111

CINCINNATI

Springdale Chapel (1968) (OE)
3001 Springdale Rd., 45239
513-851-1822 (Hamilton)

CLEVELAND

Lee Heights (1957) (OE)
4612 Lee Rd., 44128
216-581-2448 (Cuyahoga)

University-Euclid (OE)

1869 E. 85th St. and Chester Ave.,
44106
(Cuyahoga)

CLOVERDALE

Mt. Pleasant (1830) (OE)
R. 2, 45827
(Putnam)

COLUMBIANA

Midway (1807) (OE)
13376 Canfield Rd., R. 1, 44408
216-482-3135 (Mahoning)

Sharon (UM)

R. 1, 44408
(Mahoning)

COLUMBUS

Burnside (1962) (OE)
719 Athens, 43204
614-274-3413 (Franklin)

Neil Avenue (OE)

251 W. Sixth Ave., 43201
614-299-7970 (Franklin)

COSHOCTON

Pleasant Valley (1951) (OE)
R. 2, 43812
(Coshocton)

DAYTON

First Dayton (1956) (OE)
2382 Kennedy Ave., 45420
513-256-4547 (Montgomery)

DEFIANCE

First Menn. (1957) (OE)
43512
(Defiance)

DELPHOS

Bethel (1967) (OE)
803 W. Cline St., 45883
419-692-3320 (Van Wert)

- EAST LEWISTOWN**
Christian Brethren Fellowship (UM)
 R. 165, 44452
- ELIDA**
Pike (OE)
 Bliss & McBride Rds., 45807
 419-640-3961 (Allen)
- Salem (OE)**
 Gomer State Rd., 45807
 419-640-6560 (Allen)
- Sharon (1967) (UM)**
 Cremean Rd., 45807
 419-640-4136 (Allen)
- FAIRPOINT**
Fairpoint (1938) (OE)
 Bx 137, 43927
 614-695-2732 (Belmont)
- FREDERICKTOWN**
Gilead (1951) (OE)
 43019
 (Knox)
- FRESNO**
Light in the Valley (1959) (CM)
 R. 3, 43824
 (Coshocton)
- HARTVILLE**
Berea Conservative (1969) (UM)
 61 Hartville Rd., 44632
 (Stark)
- Hartville (1944) (OE)**
 1470 Smith-Kramer, 44632
 216-887-2050 (Stark)
- Hartville Conservative (UM)**
 10587 N. Market, 44632
 216-887-2686 (Stark)
- Maple Grove (CM)**
 44632
 (Stark)
- HICKSVILLE**
Hicksville (CM)
 43526
 (Defiance)
- HOLMESVILLE**
Bethany Conservative (UM)
 44633
Salt Creek Valley (UM)
 44633
- JACKSON**
Hillside Chapel (1952) (OE)
 R. 4, 45640
 614-384-3055 (Jackson)
- JOHNSVILLE**
Johnsville (CM)
 43338
 (Morrow)
- KIDRON**
Kidron (1936) (OE)
 P.O. Bx 11, 44636
 216-857-3461 (Wayne)
- LEETONIA**
Leetonia (1819) (OE)
 764 Columbia St., 44431
 216-427-6896 (Columbiana)
- LIMA**
Northside (1910) (OE)
 1318 N. Main St., 45801
 419-222-2120 (Allen)
- LOGAN**
St. John's Chapel (1954) (OE)
 R. 1, Bx 898, 43138
 614-385-4574 (Hocking)
- LONDON**
Shiloh (1972) (CM)
 43040
 (Madison)
- LOUISVILLE**
Beech (1830) (OE)
 10037 Easton St., N.E., 44641
 216-875-1133 (Stark)
- Stoner Heights (1938) (OE)**
 4975 Stoner Ave., N.E., 44641
 216-875-1074 (Stark)
- LUCASVILLE**
Owl Creek (1952) (OE)
 R. 3, 45648
 614-226-4455 (Scioto)
- MARLBORO**
Marlboro (1955) (CM)
 (Stark)
- MIDDLEFIELD**
Maple View (CM)
 44062
 (Geauga)
- Pilgrim Conservative (1959) (UM)**
 Old State Rd., 44062
 216-632-8316 (Geauga)
- MILLERSBURG**
Grey Ridge (1948) (OE)
 R. 2, 44654
 (Holmes)
- Martin's Creek (1865) (OE)**
 R. 4, 44654
 216-674-1242 (Holmes)
- Millersburg (1954) (OE)**
 207 E. Jackson St., 44654
 216-674-7700 (Holmes)
- Oak Hill (1974) (CM)**
 44654
 216-674-7115 (Holmes)
- MT. EATON**
Calvary Chapel (1959) (CM)
 44659
 (Wayne)
- NEW CARLISLE**
Huber (1868) (OE)
 1885 S. Dayton & Lakeview Rd.,
 45344
 513-849-6720 (Clark)
- NEWCOMERSTOWN**
Flat Ridge (1949) (OE)
 43832
 (Tuscarawas)
- NORTH LAWRENCE**
Hi-Way Chapel (1953) (OE)
 18254 Lincoln St., S.W., 44666
 (Stark)
- Pleasant View (1857) (OE)**
 14795 Wooster, N.W., 44666
 216-833-0473 (Stark)
- NORTH LIMA**
North Lima (1824) (OE)
 Mennonite Dr., 44452
 216-549-2333 (Mahoning)
- NORTH OLMSTED**
West Side Friendship (1973) (OE)
 23904 Lorain Rd., 44070
 (Cuyahoga)
- ORRVILLE**
Chestnut Ridge (V)
 44667
 (Wayne)
- East Union (CM)**
 44627
 (Wayne)
- Martins (1834) (OE)**
 R. 2, Bx 155, 44667
 216-683-1226 (Wayne)
- Orrville (1909) (OE)**
 1305 W. Market St., 44667
 216-682-5801 (Wayne)
- PEDRO**
Wayside (1952) (OE)
 R. 1, Bx 297, 45659
 (Lawrence)
- PETTISVILLE**
West Clinton (OE)
 43553
 419-445-7264 (Fulton)
- PLAIN CITY**
Gospel Light (1962) (CM)
 43064
 (Madison)
- Maranatha (1969) (UM)**
 R. 2, 43064
 614-879-7418 (Madison)
- Sharon (1933) (OE)**
 7675 Amity Rd. N.E., 43064
 614-873-8290 (Madison)
- United Bethel (CM)**
 43064
 (Madison)
- POWELL**
Powell (1963) (OE)
 Seldom Seen Rd., 43065
 614-885-9359 (Delaware)
- RITTMAN**
Crown Hill (1825) (OE)
 R. 1, 44270
 (Wayne)
- SHREVE**
Moorhead (1965) (OE)
 R. 1, 44676
 216-567-2507 (Holmes)
- SMITHVILLE**
Oak Grove (1818) (OE)
 R. 1, 44677
 216-669-4373 (Wayne)
- Smithville (1947) (OE)**
 St. Rt. 585, 44677
 216-669-3601 (Wayne)
- SPRINGFIELD**
Northridge Christian Fellowship (1962) (OE)
 4650 Ridgewood Rd., East, 45503
 513-399-3460 (Clark)
- Northridge Christian Fellowship (CC)**
 474 Park Pl., 45503
 (Clark)
- STRYKER**
Lockport (1908) (OE)
 R. 2, 43557
 419-682-3169 (Williams)
- Pine Grove (1951) (OE)**
 43557
 419-682-4160 (Williams)
- SUGARCREEK**
Sharon (1954) (CM)
 44681
 216-852-4076 (Tuscarawas)
- TOLEDO**
Bancroft (1945) (OE)
 5559 W. Bancroft St., 43615
 419-536-8223 (Lucas)
- URICHSVILLE**
Southside Gospel (CM)
 44683
 (Tuscarawas)
- UNIONTOWN**
King (UM)
 44685
 (Stark)
- VINTON**
Fellowship Chapel (1955) (OE)
 R. 1, 45686
 419-388-8666 (Gallia)
- WADSWORTH**
Bethel (1876) (OE)
 R. 2, Seville Rd., 44281
 216-335-4559 (Medina)
- WALNUT CREEK**
Walnut Creek (1862) (OE)
 Bx 182, 44687
 216-852-2560 (Holmes)
- WAUSEON**
Inlet (1960) (OE)
 R. 3, 43567
 419-452-6425 (Fulton)
- North Clinton (1957) (OE)**
 R. 1, W. Linfoot St., 43567
 419-335-3211 (Fulton)
- Tedrow (1949) (OE)**
 R. 1, 43567
 419-337-2901 (Fulton)
- WEST FARMINGTON**
Farmington Center (1962) (OE)
 Bx 34, 44491
 216-849-3591 (Geauga)

Note: For explanation of congregational listing and codes, see beginning of Regional Directory of Congregations. Conference codes are described at the beginning of each region.

WEST LIBERTY

Bethel (1895) (OE)
Pickrelltown & Washington Sts.,
43357
513-465-4587 (Logan)

Oak Grove (1950) (OE)
1525 Mennonite Church Rd., 43357
513-465-5383 (Logan)

South Union (1845) (OE)
R. 2, 43357
513-465-5949 (Logan)

WEST SALEM

Fair Haven (CM)
44287
(Wayne)

WILMOT

Gospel Light Chapel (1968) (UM)
Star Route, 44689
216-359-5405

WINESBURG

Longenecker (1830) (OE)
R. 1, 44690
216-359-5155 (Holmes)

WOOSTER

Salem (1892) (OE)
R. 3, 44691
216-682-8377 (Wayne)

Wooster (1944) (OE)
1563 Beall Ave., 44691
216-262-3631 (Wayne)

YOUNGSTOWN

Berean (1962) (OE)
1321 Lansdowne, 44505
216-747-0471 (Mahoning)

Rockview (1947) (OE)
235 Rockview Ave., 44502
216-743-5725 (Mahoning)

ZANESVILLE

Canaan Conservative (UM)
43701
(Muskingum)

PENNSYLVANIA

This state includes congregations in both Region IV and V. See Region V for additional churches in Pennsylvania.

ALTOONA

Canan Station (A)
16601
(Blair)

Mill Run (1928) (A)
16602
(Blair)

BEAVER SPRINGS

Manbeck (1959) (A)
17812
(Snyder)

BELLEVILLE

Allensville (1863) (A)
17002
717-483-6774 (Mifflin)

Beth-El (1973) (UM)
R. 1, 17004
717-483-6914 (Mifflin)

Locust Grove (CM)
17004
(Mifflin)

Maple Grove (1868) (A)
17004

717-935-2513 (Mifflin)

Rockville (1934) (A)
17004

(Mifflin)

COCHRANTON

Maple Glen (1962) (UM)

16314

(Crawford)

CONNEAUT LAKE

Sunnyside (1937) (OE)

R. 1, 16316

(Crawford)

CORRY

Beaverdam (1940) (OE)

R. 3, 16407

814-664-9222 (Erie)

CRENSHAW

Crenshaw (1952) (CM)

15830

(Jefferson)

HOLLSOPPLE

Blough (1800) (A)

15935

(Somerset)

Carpenter Park (1929) (A)

15935

(Somerset)

Kaufman (1908) (A)

15935

814-479-7813 (Somerset)

Thomas (1874) (A)

15935

(Somerset)

JOHNSTOWN

First Menn. (1939) (A)

705 Somerset St., 15901

(Cambria)

Headrick (1937) (A)

R. 1, 15906

(Cambria)

Stahl (1882) (A)

R. 4, Bx 97 A, 15905

814-288-5523 (Somerset)

Weaver (1817) (A)

15905

(Cambria)

MARTINSBURG

Martinsburg (1790) (A)

300 Spring St., 16662

(Blair)

MASONTOWN

Evangelical (UM)

Gilmore Ave., 15461

(Fayette)

Masontown (1790) (A)

15461

412-583-2557 (Fayette)

MATTAWANA

Mattawana (1818) (A)

17054

717-899-7107 (Mifflin)

MEADVILLE

First Menn. (1935) (OE)

339 Wadsworth Ave., 16335

(Crawford)

MIDDLEBURG

Boyer (1954) (A)

17842

717-837-3366 (Snyder)

MT. UNION

Otelia (1938) (A)

R. 103, 17066

814-542-4948 (Huntingdon)

NEW CASTLE

Maple Grove (1850) (OE)

R. 5, 16105

412-946-2579 (Lawrence)

PITTSBURGH

Pittsburgh (1969) (A)

7210 Meade St., 15208

412-241-6636 (Allegheny)

PORT ALLEGANY

Birch Grove (1954) (OE)

R. 2, 16743

(McKean)

REEDSVILLE

Barrville (1936) (A)

17084

(Mifflin)

Woodland (1941) (CM)

17084

(Mifflin)

SALISBURY

Oak Dale (CM)

15558

(Somerset)

SCHELLSBURG

Pleasant View (1894) (A)

15559

(Bedford)

SCOTTDALE

Kingview (1906) (A)

15683

412-887-9451 (Fayette)

Scottdale (1893) (A)

Market and Grove Sts., 15683

412-887-7470 (Westmoreland)

SEANOR

Seanor (1937) (A)

15953

(Somerset)

SPARTANSBURG

Valley View (1965) (OE)

R. 2, 16434

814-654-7732 (Crawford)

SPRINGS

Springs (1878) (A)

P.O. Bx 127, 15562

814-662-3140 (Somerset)

STATE COLLEGE

University Fellowship (1963) (A)

1001 Oak Ridge Ave., 16801

(Centre)

WELLSBORO

Wellsboro (UM)

16901

(Tioga)

WISCONSIN

This state includes congregations in both Regions III and IV. See Region III for additional churches in Wisconsin.

MILWAUKEE

Milwaukee (1958) (I)

1239 W. Mineral St., 53204

414-647-0986 (Ozaukee)

Region V

Congregations of the following district conferences are located in

Region V:	
Allegheny (A)	2 congregations
Church Communities (CC)	4 congregations
Conservative Mennonite (CM)	28 congregations
Cumberland Valley (CV)	7 congregations
Eastern Pennsylvania (EP)	36 congregations
Franconia (F)	49 congregations
Indiana-Michigan (IM)	3 congregations
Lancaster (L)	203 congregations
New York State Fellowship (NY)	5 congregations
Ohio and Eastern (OE)	44 congregations
South Central (SC)	1 congregation
Southeast Mennonite Convention (SE)	3 congregations
Southeastern Mennonite (SM)	13 congregations
Unaffiliated (UM)	34 congregations
Virginia (V)	64 congregations
Washington-Franklin (North) (FR)	13 congregations
Washington-Franklin (South) (WA)	9 congregations

REGIONAL COORDINATING COMMITTEE OFFICERS

David Thomas, Moderator, R. 6, Lancaster, PA 17603
 Lloyd Weaver, Jr., Moderator-Elect, 198 N Colony Rd., Newport News, VA 23602
 Glendon Blosser, Secretary-Treasurer, 1151 Greystone St., Harrisonburg, VA 22801

REGIONAL APPOINTEES TO CHURCH BOARDS

Paul C. Landis, 165 Cooper Ave., Salunga, PA 17538 — Mennonite Church General Board
 Martin W. Lehman, 1909 E. Wilder Ave., Tampa, FL 33610 — Mennonite Board of Congregational Ministries
 A. Grace Wenger, 171 East Main St., Leola, PA 17540 — Mennonite Board of Education
 Willard Swartley, 441 East Wolfe St., Harrisonburg, VA 22801 — Mennonite Publication Board
 Samuel Janzen, 106 Belmont Dr., Harrisonburg, VA 22801 — Mennonite Board of Missions

ALABAMA

ATMORE

Freemanville (1949) (L)
 Star Route A, 36502
 (Escambia)
Poarch Community Church (1970)
 (OE)

Jack Springs Rd., 36502
 205-368-2465 (Escambia)

Prison Ministry (L)
 Star Route A, 36502
 (Escambia)

BIRMINGHAM

Birmingham (L)
 1115-16th Ave. S., 35205
 (Jefferson)

BREWTON

Bethel (1944) (L)
 R. 3, 36426
 (Escambia)
Calvary (1948) (L)
 R. 5, 36426
 (Escambia)
East Brewton (1945) (L)
 201 Eby St., 36426
 (Escambia)

FLOMATON

Osaka (1950) (L)
 R. 1, 36441
 (Escambia)

FREEMANVILLE

Oak Drive (1956) (L)
 (Escambia)

MOBILE

Mobile (L)
 36605
 (Mobile)

SPRINGVILLE

Straight Mountain (1956) (L)
 R. 2, Bx 134, 35146
 (Saint Clair)

CONNECTICUT

NEW HAVEN

Bible Fellowship Center (1968) (L)
 Rosette & Arthur Sts., 06519
 (New Haven)

DELAWARE

DOVER

Central (CM)
 19901
 (Kent)

Dover (EP)
 19901
 (Kent)

GREENWOOD

Greenwood (CM)
 19950
 (Sussex)

Tressler (1914) (A)
 19950
 (Sussex)

HARRINGTON

Laws Church (1953) (CM)
 19952
 (Kent)

NEWARK

Wesley Bible Chapel (1950) (UM)
 R. 2, 19711
 (New Castle)

WILMINGTON

Highland (EP)
 N. Lincoln St., 19806
 (New Castle)

WYOMING

Messiah Fellowship (UM)
 19934
 (Kent)

DISTRICT OF COLUMBIA

WASHINGTON

Peabody Street (L)
 233 Peabody St. N. W., 20011
 202-726-3898

FLORIDA

ARCADIA

Pine Creek Chapel (1974) (SE)
 R. 2, 33821
 813-494-2908 (De Soto)

BLOUNTSTOWN

Bethel (CM)
 32424
 (Calhoun)
Oak Terrace (1953) (IM)
 22nd and North Sts., 32424
 904-674-5731 (Calhoun)

CENTURY

Byrville (1954) (L)
 32535
 (Escambia)

CLEARWATER

Peace (1974) (SE)
 1445 Lakeview Dr., 33540
 813-531-0912 (Pinellas)



HOME MISSIONS COORDINATING COUNCIL

Henry P. Yoder, Chairman, 205 E. Seventh St., Lansdale, PA 19146
 Robert Mast, Assistant Chairman, R. 5, Harrisonburg, VA 22801
 Chester Wenger, Secretary, 2186 Old Philadelphia Pike, Lancaster, PA 17602

YOUTH MINISTRIES COORDINATING COUNCIL

Jerry Meck, Convenor, Salunga, PA 17538
 Harold Bergey, Secretary, 1151 Greystone St., Harrisonburg, VA 22801

Note: For explanation of congregational listing and codes, see beginning of Regional Directory of Congregations. Conference codes are described at the beginning of each region.

CRESTVIEW

Crestview (1953) (L)
385 E. Cobb Ave., 32356
(Okaloosa)

FLORIDA CITY

Southmost (1965) (OE)
536 N.W. 2nd St., 33030
(Dade)

HOMESTEAD

Homestead Mennonite (L)
30695 S.W. 162 Ave., 33030
305-248-1659 (Dade)

IMMOKALEE

People's Chapel (1951) (L)
Bx 1010, 33934
(Collier)
People's Chapel (Spanish) (1974) (SE)
P.O. Bx 385, 33934
813-657-2371 (Collier)

JAY

Cobbtown (1950) (L)
R. 3, 32565
(Santa Rosa)

OPA LOCKA

First Mennonite (1961) (L)
900 West Drive, 33054
(Dade)

PENSACOLA

Pensacola (EP)
3928 Hollywood Ave., 32505
(Santa Rosa)

SARASOTA

Ashton (1962) (L)
2895 Ashton Road, 33581
(Sarasota)

Bay Shore (1945) (OE)
3809 Chapel Drive, 33580
813-355-4168 (Sarasota)

Grace (1972) (SE)
Bahia Vista St., 33580
813-955-0526 (Sarasota)

Newtown (1951) (V)
33580
(Sarasota)

Palm Grove (CM)
33578
(Sarasota)

Pinecraft Tourist Church (1951) (L)
33578
(Sarasota)

Tuttle Avenue (1949) (V)
33579
(Sarasota)

ST. PETERSBURG

First Mennonite (V)
13th St. S., 33705
(Hillsborough)

TALLAHASSEE

Berean (CM)
32301
(Leon)

TAMPA

College Hill (1952) (L)
3506 Machado Ave., 33605
(Hillsborough)

North Tampa (1927) (1930) (L)
206 W. 131st Ave., 33612
(Hillsborough)

GEORGIA

ALBANY

Christian Fellowship Center (1970)
(L)
2119 Waddell Ave., 31705
(Dougherty)

ATLANTA

Berea (1961) (L)
29 Clay St., S.E., 30317
(Fulton)

COLQUITT

Colquitt (1954) (L)
R. 3, 31737
(Miller)

DUBLIN

Dublin (EP)
31021
(Laurens)

HEPHZIBAH

Hephzibah (1959) (SM)
30815
404-592-4355 (Richmond)

WAYNESBORO

Burkeland (1970) (SM)
30801
404-592-4950 (Burke)

KENTUCKY

ALTRO

Barwick (CM)
41306
(Breathitt)

Bowling Creek (1947) (CM)
41306
(Breathitt)

CROCKETT

Crockett (1949) (V)
Faith Hills (1960) (UM)
41413

HARDSHELL

Caney Creek (CM)
41348
Breathitt)

LEBURN

Valley View (UM)
41831
606-785-5525

LOUISVILLE

Louisville Mennonite Center (CM)
40205
(Jefferson)

MANCHESTER

Wildcat (1949) (OE)
40962

MORGANTOWN

Morgantown (1952) (IM)
Star Route 20739, 42261
(Butler)

NEWPORT

Newport Community Chapel (CM)
41071
(Campbell)

ONEIDA

Brutus (CM)
40972
(Clay)

Newfound (CM)
40972
(Clay)

ROWDY

Buckhorn Creek (1959) (CM)
41367
(Perry)

TALBERT

Turners Creek (1946) (CM)
41377
(Breathitt)

TALCUM

Talcum (1952) (IM)
Gen. Del., 41765
606-251-2156 (Knott)

TEGES

Newfound Mission (1951) (OE)
40992

MAINE

PORTLAND

Portland (1960) (L)
175 Harriet St., 04102
(Cumberland)

MARYLAND

This state includes congregations in both Regions IV and V. See Region IV for additional churches in Maryland.

BALTIMORE

Pulaski Street (1952) (L)
233 S. Pulaski, 21223
(Baltimore)

BOONSBORO

Mt. Lena (1966) (L)
R. 2, 21713
(Washington)

Mt. Zion (1964) (L)

R. 1, 21713
(Washington)

BOYDS

Dawsonville (1953) (L)
R. 1, Bx 102, 20720
301-926-2365 (Montgomery)

BRENTWOOD

Cottage City (1922) (L)
3713 42nd Ave., 20722
301-864-2095 (Prince Georges)

BROWNSVILLE

Yarrowsburg (1965) (CV)
21715

CHESTERTOWN

Lakeview Mennonite (1954) (OE)
R. 1, Bx 820, 21620
(Kent)

CLEAR SPRING

Clear Spring (1810) (WA)
21722
(Washington)

Lanes Run Chapel (1969) (CV)
21722
(Washington)

CONOWINGO

Oakwood (1950) (L)
R. 1, 21918
(Cecil)

DARGAN

Dargan (1963) (L)
25425

EDGE MONT

Stouffer (1820) (WA)

ELKTON

Farr Creek (L)
R. 4, 21921
(Cecil)

ELLCOTT CITY

First Menn. Ch. of Columbia (1934)
(L)
R. 1, 21042
(Howard)

FLINTSTONE

Flintstone (1925) (WA)
21530
(Allegany)

GAIHERSBURG

Gaithersburg (1953) (L)
19 Mills Rd., 20760
(Montgomery)

HAGERSTOWN

Hagerstown (UM)
R. 2, 21740
(Washington)

Mt. Olive (1971) (CV)
21740
(Washington)

North Side (1936) (OE)

716 N. Locust St., 21740
301-733-1303 (Washington)

Paradise (1897) (WA)

21740
(Washington)

Reiff (1833) (WA)

21740
(Washington)

HANCOCK

Black Oak (1953) (OE)
21750
(Fulton, PA)

HYATTSVILLE

First Mennonite (1952) (A)
4217 East-West Hwy., 20782
301-927-7327 (Prince Georges)

JESSUP

Guilford Road (1954) (L)
R. 32, 20794

LAYTONSVILLE

Goshen (1949) (L)
20760
(Montgomery)

LEITERSBURG

Miller (1765) (WA)
(Washington)

MAUGANSVILLE

Maugansville Home (1923) (WA)

21767

(Washington)

MECHANICSVILLE

Mechanicsville (EP)

R. 1, 20659

MT. AIRY

Hopewell (EP)

Harrisville Rd., 21771

(Carroll)

Mt. Airy (1953) (L)

R. 2, Waterville Rd., 21771

(Carroll)

SALISBURY

Salisbury (UM)

21801

(Wicomico)

SMITHSBURG

Pondsville (1954) (WA)

21783

(Washington)

SNOW HILL

Snow Hill (1953) (OE)

21863

(Worcester)

ST. MARYS CO.

Loveville (UM)

WESTOVER

Holly Grove (1919) (OE)

21851

301-957-3463 (Worcester)

WILLIAMSPORT

Pinesburg (1923) (WA)

21795

(Washington)

MASSACHUSETTS

LEXINGTON

Menn. Ch. of Boston (1966) (OE)

4 Thoreau Rd., 02173

616-646-8433 (Middlesex)

ROSLINDALE

New Life (Boston) (1965) (L)

204 Poplar St., 02131

MISSISSIPPI

ABERDEEN

Mennonite Christian (1945) (UM)

39730

(Monroe)

FOXWORTH

Darburn Conservative (UM)

39483

(Marion)

GULFPORT

Gulfhaven (1922) (SC)

39501

(Harrison)

JACKSON

Jackson (CM)

39209

(Hinds)

LOUISVILLE

Crystal Ridge Indian Mission (1972)

(OE)

R. 7, 39339

601-773-7456 (Winston)

MACON

Magnolia Conservative (1959) (UM)

39341

(Noxubee)

Mashulaville (1959) (OE)

R. 4, 39341

(Noxubee)

MERIDIAN

Fellowship Mennonite (CM)

39301

(Lauderdale)

PHILADELPHIA

Pearl River (1973) (OE)

R. 8, Bx 14C, 39350

601-656-3514 (Neshoba)

PRESTON

Nanith Waiya Indian (1960) (OE)

R. 1, Bx 248, 39354

601-656-5964

NEW JERSEY

BRIDGETON

Norma (L)

R. 6, Almond Rd., 08302

(Cumberland)

DOVER

Garden Chapel (1962) (F)

P.O. Bx 376

91 Washington Ave., 07801

(Morris)

OXFORD

Faith (1958) (OE)

Belvidere Ave., 07863

(Warren)

PENNS GROVE

Penns Grove (L)

5 Florence Ave., 08069

(Salem)

VINELAND

Iglesia Evangelica Menonita (1973)

(L)

728 Wood St., 08360

(Cumberland)

Vineland (EP)

212 Elmer St., 08360

(Cumberland)

NEW YORK

AKRON

Clarence Center (1923) (NY)

11500 Clarence Center Rd., 14001

716-542-9927 (Erie)

ALDEN

Alden (CM)

14004

(Erie)

ANDOVER

Independence (1962) (L)

R. 2, 14806

(Allegany)

BATH

Pleasant Valley (1957) (L)

R. 2, 14810

(Steuben)

BIG FLATS

Corning-Elmira Fellowship (1974)

(L)

Corning, 14830

CANANDAIGUA

Rochester (1971) (NY)

91 E. Gibson St., 14424

(Ontario)

CARTHAGE

Carthage Conservative (CM)

13619

(Jefferson)

CASTORLAND

Naumburg Conservative (CM)

13620

(Lewis)

CROGHAN

Croghan (CM)

13327

(Lewis)

GLENFIELD

Pine Grove (1949) (CM)

13343

(Lewis)

LOWVILLE

Lowville (CM)

13367

(Lewis)

NEW BREMEN

Crystal Light (EP)

13412

First Mennonite (1941) (NY)

Bx 67, 13412

315-376-6379

NEW YORK

Bronx Spanish (OE)

435 E. 160 St., Bronx, 10451

212-665-3728 (Bronx)

Burnside Menn. Fellowship (1949) (L)

2019 Grand Ave., Bronx, 10453

(Bronx)

Evangelical Spanish (1970) (OE)

126 W. 16th St., Manhattan, 10011

212-243-9108 (Manhattan)

First Mennonite (1958) (OE)

23 Sumner Ave., Brooklyn, 11206

201-782-4444 (New York)

Friendship Community Ch. (1957)

(OE)

2281 Southern Blvd., Bronx, 10460

212-933-3915 (Bronx)

Glad Tidings (1951) (L)

344 Brook Ave., Bronx, 10454

(Bronx)

Good Shepherd (1969) (L)

1126 Sherman Ave., Bronx, 10456

(Bronx)

Morning Star Community (CC)

314 E. 19th St., Manhattan, 10003

(Manhattan)

Seventh Avenue (1954) (L)

2526 Seventh Ave., Bronx, 10039

(Bronx)

United Mennonite (L)

263 Wilson Ave., Brooklyn, 11237

PUTNAM STATION

Log Chapel (1967) (F)

12861

(Washington)

REXVILLE

West Union (1954) (L)

R. 1, 14877

(Steuben)

SYRACUSE

Syracuse (1971) (NY)

223 Greenwood Pl., 13210

(Onondaga)

WATERTOWN

Watertown (1970) (NY)

Outer Arsenal St., 13601

(Jefferson)

WILLIAMSVILLE

Amherst (1936) (CM)

Harding Ave., 14221

(Erie)

WOODVILLE

Woodville (CM)

13698

(Jefferson)

YORK'S CORNERS

York's Corners (1952) (L)

(Allegany)

NORTH CAROLINA

CHAPEL HILL

Chapel Hill Fel. (CC)

27514

DURHAM

Durham (1970) (V)

605 Lynn Rd., 27703

(Orange)

GRAYSON

Big Laurel (1951) (OE)

(Near Mountain City, TN) 28632

919-385-7355

HICKORY

Hickory (1958) (V)

28601

(Catawlia)

Mountain View (1955) (V)

28601

(Catawlia)

LANSING

Meadowview (1951) (OE)

R. 1, 28643

(Ashe)

PANTEGO

Hope (UM)
R. 1, 27860
(Hyde)

WINSTON-SALEM

Vest Mill (1970) (V)
4130 Vest Mill Rd., 27103
(Forsyth)

PENNSYLVANIA

This state includes congregations in both Regions IV and V. See Region IV for additional churches in Pennsylvania.

AKRON

Akron (1959) (OE)
Bx 208, 17501
717-859-1488 (Lancaster)

ALLEN

Churchtown (EP)
17001

ALLENTOWN

Allentown (1945) (F)
811 S. Sixth St., 18103
215-439-9810 (Lehigh)

AMBLER

Ambler (1954) (F)
286 N. Spring Garden St.
215-643-4876 (Montgomery)

ATGLEN

Maple Grove (1882) (OE)
R. 1, 19310
215-593-6658 (Chester)

BAIR

Bair's Codorus (1972) (EP)
17305

BALLY

Bally (1720) (F)
19503
215-845-7780 (Berks)

BART

Bart (CM)
17503

BERLIN

Kralltown (1888, 1950) (L)
R. 1, E., 17316
(York)

BERNVILLE

Bernville (EP)
19506

BETHEL

Meckville (1931) (L)
R. 1, 19507
(Berks)

Schubert (L)
R. 1, 19507
(Berks)

BETHLEHEM

Steel City (1951) (F)
18015

(Northampton)

BIRD IN HAND

Stumptown (1781) (L)
R. 1, 17505
717-656-9774 (Lancaster)

BIRDSBORO

Zion (1949) (OE)
R. 1, 19508
215-856-7422 (Berks)

BLOOMING GLEN

Blooming Glen (1753) (F)
18911
215-257-3431 (Bucks)

BOWMANVILLE

Bowmansville (1726) (L)
17507
(Lancaster)

BOYERTOWN

Ark Bible (1964) (OE)
R. 3, 19512
(Berks)

Boyertown (1774) (F)
R. 1, 19512
215-369-1974 (Berks)

BRIDGEPORT

Bridgeport (EP)
130 Second St., 19405

BRISTOL

Bristol (1948) (F)
Lloyd St. & Colonial Ave., 19007
(Bucks)

CHAMBERSBURG

Cedar Street (1951) (FR)
17201
717-264-5520 (Franklin)

Chambersburg (1790) (FR)
North Main St. Ext., 17201
(Franklin)

Culbertson (EP)

R. 2, 17201
(Franklin)

Menno Haven, Inc. (1964) (FR)

2075 Scotland Ave., 17201
(Franklin)

Pleasant View (1909) (FR)

R. 4, 17201
(Franklin)

Pond Bank (1910) (FR)

R. 1, 17201
(Franklin)

Strasburg (1812) (CV)

17201
(Franklin)

CHESTER

Chester (1952) (L)
1102 Pine Lane, Buckman Village,
19013
(Delaware)

CHRISTIANA

Andrew's Bridge (1938) (L)

R. 1, 17509
(Lancaster)

Christiana (1972) (OE)

17509
(Lancaster)

COATESVILLE

Caln (1965) (OE)
1224 Caln Meeting Rd., 19320
215-384-0704 (Chester)

Coatesville (1928) (L)

625 Walnut St., 19320
(Chester)

Newlinville (1946) (L)

19320
(Chester)

Sandy Hill (1947) (OE)

R. 2, 19320
215-857-3959 (Chester)

COCHRANVILLE

Homeville (1945) (L)

R. 1, 19330
(Chester)

COCOLAMUS

Lauver (1867) (L)
17014

(Juniata)

COLUMBIA

Chestnut Hill (1723) (L)

R. 1, 17512
(Lancaster)

Columbia (1907) (L)

Fourth & Mills Sts., 17512
717-684-2621 (Lancaster)

CONCORD

Burns Valley (1953) (CV)

17217

CONESTOGA

River Corner (1794) (L)

R. 1, 17516
(Lancaster)

CORNWALL

Miners Village (EP)

17016
(Lebanon)

COUDERSPORT

Sweden Hill (1966) (L)

R. 4, 16915
(Potter)

DANVILLE

Derry (1958) (L)

R. 3, 17821
(Montour)

Rush (EP)

R. 5, 17821
(Montour)

DAUBERVILLE

Schuylkill Valley Bible Chapel (UM)

19516

DENVER

Denver (EP)

17517

Red Run (L)

R. 1, 17517
(Lancaster)

DOVER

Hershey (1825) (L)

R. 4, 17351
(York)

DOWNTOWN

Downing Hills (L)

Garrison Rd., 19335
(Chester)

DOYLESTOWN

Doylestown (1772) (F)

590 North Broad St., 18901
215-345-6377 (Bucks)

EAST EARL

Bethany (1958) (OE)

R. 1, 17519
215-445-6644 (Lancaster)

Lichty (1800) (L)

R. 1, 17519
(Lancaster)

Weaverland (1723) (L)

R. 1, 17519
215-445-6348 (Lancaster)

EAST PETERSBURG

East Petersburg (1720) (L)

17520
717-569-9931 (Lancaster)

EASTON

Easton (1951) (F)

Reynolds & Rock Sts., 18042
(Northampton)

ELIZABETHTOWN

Bossler (1735) (L)

R. 1, 17022
717-367-5169 (Lancaster)

Cedar Hill (1935) (L)

R. 1, 17022
(Lancaster)

Elizabethtown (1905) (L)

S. Spruce & E. Bainbridge Sts.,
17022

Good (1728) (L)

R. 1, 17022
(Lancaster)

Risser (1739) (L)

R. 3, 17022
717-367-1975 (Lancaster)

ELVERSON

Ebenezer Bible (UM)

R. 1, 19520
215-286-9662 (Berks)

Honey Brook (EP)

19520
(Berks)

Hopewell (1934) (OE)

R. 1, Bx 391A, 19520
215-286-6308 (Berks)

EPHRATA

Centerville (EP)

Senseng Rd., 17522
(Lancaster)

Ephrata (1901) (L)

240 Oak St., 17522
717-733-6688 (Lancaster)

Hinkletown (1943) (L)

R. 3, 17522
717-354-5213 (Lancaster)

Indiantown (1725) (L)

R. 1, 17522
(Lancaster)

Martindale (1854) (L)

R. 3, 17522
215-445-6333 (Lancaster)

Metzler (1728) (L)

R. 2, 17522
(Lancaster)

Pike (1846) (UM)

R. 3, 17522
(Lancaster)

- FELTON**
Winterstown (1955) (L)
 R. 1, 17322
 (York)
- FORKSVILLE**
Estella (1956) (F)
 R. D., 18616
 717-924-3642 (Sullivan)
- FRANCONIA**
Franconia (1729) (F)
 18924
 215-723-3220 (Montgomery)
- FREDERICK**
Frederick (1950) (F)
 19435
 215-754-7238 (Montgomery)
- GAP**
Meadville (1935) (L)
 R. 1, 17527
 (Lancaster)
Millwood (1877) (L)
 R. 1, 17527
 717-442-8500 (Lancaster)
Old Road (1841) (L)
 R. 1, 17527
 (Lancaster)
Simmowntown (EP)
 17527
- GETTYSBURG**
Bethel (1939) (OE)
 Bx 4, 17325
 717-677-8057 (Adams)
Mummasburg (1800) (L)
 R. 3, 17325
 (Adams)
- GOODVILLE**
Goodville (1899) (L)
 17528
 (Lancaster)
- GORDONVILLE**
Ridgeview (1962) (OE)
 R. 1, 17529
 717-768-3143 (Lancaster)
- GREENCASTLE**
Cedar Grove (1905) (OE)
 R. 3, 17225
 717-597-3772 (Franklin)
Salem Ridge (1947) (FR)
 R. 3, 17225
 (Franklin)
- HANOVER**
Hanover (1881) (L)
 561 Broadway, 17331
 (York)
- HARLEYSVILLE**
Salford (1728) (F)
 19438
 215-256-8680 (Montgomery)
- HARRISBURG**
Hamilton Street (1951) (L)
 503-7 Hamilton St., 17102
 717-233-9481 (Dauphin)
Herr Street (1954) (L)
 1026 Herr St., 17103
 (Dauphin)
Locust Lane (L)
 2415 Locust Lane, 17109
 (Dauphin)
- HATFIELD**
Franconia Menn. Homes, Inc.
 (1942) (F)
 2343 Bethlehem Pike, 19440
 215-822-0688 (Bucks)
- HERSHEY**
Stauffer (1741) (L)
 R. 1, 17033
 (Dauphin)
- HOLTWOOD**
Rawlinsville (1929) (L)
 R. 2, 17532
 (Lancaster)
- HONEY BROOK**
Cambridge (1951) (L)
 R. 2, 19344
 (Chester)
- Rockville** (1951) (OE)
 19344
 (Chester)
- JONESTOWN**
Shirksville (EP)
 R. 1, 17038
- KENNETT SQUARE**
Kennett Square (1950) (L)
 128 N. Walnut St., Bx 289, 19348
 (Chester)
- KINZERS**
Hershey (1790) (L)
 R. 1, 17535
 (Lancaster)
Kinzer (1897) (L)
 17535
 717-442-4507 (Lancaster)
- KULPSVILLE**
Towamencin (1714) (F)
 19443
 215-368-9867 (Montgomery)
- LANCASTER**
Bridgeport (1972) (UM)
 80 N. Conestoga Dr., 17602
 (Lancaster)
Charlotte Street (1897) (L)
 343 N. Charlotte St., 17603
 717-397-6707 (Lancaster)
Conestoga Drive (EP)
 17602
 (Lancaster)
E. Chestnut Street (1879) (L)
 E. Chestnut & Sherman Sts., 17602
 717-392-3092 (Lancaster)
First Deaf (1946) (L)
 Witmer Rd., 17602
 (Lancaster)
Good Shepherd (L)
 645 Harrison St., 17602
 (Lancaster)
Habecker (1724) (L)
 R. 2, 17603
 (Lancaster)
Herrbrook Farm (CC)
 17603
Landis Valley (1720) (L)
 2420 Kissell Hill Rd., 17601
 717-569-6051 (Lancaster)
Laurel Street (1945) (L)
 Laurel & Fremont Sts., 17601
 (Lancaster)
Lyndon (1948) (L)
 Lyndon Ave., 17602
 (Lancaster)
Mellinger (1717) (L)
 1916 Lincoln Highway E., 17602
 717-397-9360 (Lancaster)
Neffsville (1952) (OE)
 2371 Lititz Pike, 17601
 717-569-0012 (Lancaster)
New Danville (1717) (L)
 R. 6, 17603
 717-872-8111 (Lancaster)
North End (1934) (L)
 330 Delp Rd., 17601
 717-569-5869 (Lancaster)
Oreville (1905) (L)
 1520 Harrisburg Pike, 17601
 717-393-1301 (Lancaster)
Rossmere (1935) (L)
 741 Janet Ave., 17601
 (Lancaster)
S. Christian Street (1933) (L)
 S. Christian & Locust Sts., 17602
 (Lancaster)
Sunnyside (1930) (L)
 R. 7, 17602
 717-786-4233 (Lancaster)
Willow Street (Brick) (1710) (L)
 Penn Grant Rd., 17602
 717-464-2422 (Lancaster)
- LANDISVILLE**
Landisville (1721) (L)
 17538
 717-569-9931 (Lancaster)
- LANSDALE**
Lansdale (UM)
 York & Cannon Ave., 19446
 (Montgomery)
Plains (1765) (F)
 Orvilla Rd. & West Main St., 19440
 215-855-1553 (Montgomery)
- LEBANON**
Dohners (EP)
 R. 3, Cedar Run Rd., 17042
 (Lebanon)
Elm Street (EP)
 Fifth & Elm St., 17042
 (Lebanon)
Gingrich (1750) (L)
 R. 4, 17042
 (Lebanon)
Krall (1750) (L)
 R. 1, 17042
 (Lebanon)
Philhaven (L)
 R. 5, 17042
 717-273-8871 (Lebanon)
- LEOLA**
Carpenter (1939) (L)
 R. 1, 17540
 (Lancaster)
House Fellowship (L)
 401 Myer Terrace, 17540
 (Lancaster)
Millport (1953) (L)
 R. 1, 17540
 (Lancaster)
Monterey (1946) (OE)
 53 W. Eby Rd., 17540
 717-656-6227 (Lancaster)
- LEVITTOWN**
Levittown (1954) (F)
 2 Red Cedar Dr., 19055
 215-945-7830 (Bucks)
- LEWISBURG**
Buffalo (1948) (L)
 R. 2, 17837
 (Union)
- LINCOLN UNIVERSITY**
Lincoln University (1954) (L)
 19352
 (Chester)
- LINE LEXINGTON**
Line Lexington (1725) (F)
 18932
 215-822-0446 (Bucks)
- LITITZ**
Erb (1794) (L)
 R. 2, 17543
 717-665-7018 (Lancaster)
Hammer Creek (1721) (L)
 R. 1, 17543
 (Lancaster)
Hess (1720) (L)
 R. 4, 17543
 717-626-0774 (Lancaster)
Lititz (1906) (L)
 Front & Water Sts., 17543
 717-626-8237 (Lancaster)
New Haven (UM)
 R. 1
 (Lancaster)
- MALVERN**
Frazier (1835) (1910) (L)
 Bx 818, 19355
 215-644-3397 (Chester)
- MANCHESTER**
Manchester (1810) (1948) (L)
 17345
 (York)
- MANHEIM**
Erisman (1798) (L)
 R. 2, 17545
 717-653-4791 (Lancaster)
Gantz (1880) (L)
 R. 2, 17545
 717-665-7222 (Lancaster)

- Hernley** (1754) (L)
R. 2, 17545
717-665-5773 (Lancaster)
- Kauffman** (1860) (L)
R. 1, 17545
(Lancaster)
- Manheim** (1896) (L)
17545
(Lancaster)
- White Oak** (EP)
17545
(Lancaster)
- MARIETTA**
Marietta (1930) (L)
Essex & Porter Sts., 17547
(Lancaster)
- MARION**
Marion (1830) (FR)
17235
717-375-4309 (Franklin)
- McCONNELLSBURG**
Rock Hill (1949) (FR)
17233
(Fulton)
- Mountain View** (1974) (FR)
R. 1, 17233
(Fulton)
- MECHANICSBURG**
Slate Hill (1810) (L)
R. 3, 17055
717-737-8150 (Cumberland)
- MENCES MILLS**
Garber (1814) (L)
17346
(York)
- MERTZTOWN**
Fredericksville (1962) (F)
R.D., 19539
(Berks)
- MIDDLETOWN**
Strickler (1837) (L)
R. 2, 17057
(Dauphin)
- MILLERSVILLE**
Blue Rock (EP)
17551
(Lancaster)
- Evangelical** (UM)
62 W. Frederick St., 17551
(Lancaster)
- Millersville** (1719) (L)
440 Manor Ave., 17551
717-397-9360 (Lancaster)
- Slackwater** (1950) (L)
R. 1, 17551
(Lancaster)
- MILLHEIM**
Valley (L)
16854
(Centre)
- MILLMONT**
Millmont (1962) (L)
17845
- MONROETON**
West Franklin (1959) (L)
R. 1, 18832
(Bradford)
- MORGANTOWN**
Conestoga (1882) (OE)
19543
215-286-1924 (Lancaster)
- MORRIS**
Morris (1954) (F)
16938
(Tioga)
- MORRIS RUN**
Morris Run (1954) (L)
16936
(Tioga)
- MT. HOLLY SPRINGS**
Mountain View (EP)
17065
(Cumberland)
- MT. JOY**
Mount Joy (1799) (L)
Donegal Rd., 17552
717-653-5660 (Lancaster)
- MT. PLEASANT MILLS**
Bethel (UM)
R. D. 1, 17853
(Snyder)
- MOUNTVILLE**
Mountville (1898) (L)
17554
(Lancaster)
- MYERSTOWN**
Fair Haven (UM)
17067
(Lebanon)
- Myerstown** (1947) (L)
R. 1, 17067
(Lancaster)
- NARVON**
Churchtown (1830) (L)
R. 1, 17555
- NEW HOLLAND**
Groffdale (1724) (L)
R. 1, 17557
717-656-6388 (Lancaster)
- New Holland** (1910) (L)
Western Ave., 17557
717-354-0602 (Lancaster)
- New Holland Spanish** (L)
24 N. Roberts Ave., 17557
(Lancaster)
- Village Chapel** (L)
R. 1, 17557
(Lancaster)
- Welsh Mt.** (1898) (L)
R. 2, 17557
(Lancaster)
- Welsh Mt. Home** (1898) (L)
R. 2, 17557
(Lancaster)
- NEW PROVIDENCE**
New Providence (1766) (L)
R. 1, 17560
717-786-4233 (Lancaster)
- NEVVILLE**
Diller (1790) (L)
R. 3, 17241
(Cumberland)
- NORRISTOWN**
Bethel (1959) (F)
849 Thomas St., 19401
(Montgomery)
- First Menn.** (1919) (F)
Marshall & Cherry Sts., 19401
(Montgomery)
- OAKLAND MILLS**
Lost Creek (1819) (L)
17076
(Juniata)
- OLEY**
Oley (1942) (OE)
R. 2, 19547
215-987-3315 (Berks)
- OXFORD**
Media (1947) (OE)
R. 3, 19363
(Chester)
- Mt. Vernon** (1946) (L)
R. 2, 19363
(Chester)
- PALMYRA**
East Hanover (1953) (L)
R. 1, 17078
(Lebanon)
- PARADISE**
Mount Pleasant (1898) (L)
R. 1, 17562
(Lancaster)
- Nickel Mines** (1935) (L)
R. 1, 17562
(Lancaster)
- Paradise** (1735) (L)
17562
717-687-7971 (Lancaster)
- PARKESBURG**
Parkesburg (1938) (L)
East Second Ave., 19365
(Chester)
- PEN ARGYL**
Bender (1955) (L)
R. 1, 18072
(Northampton)
- PENNSBURG**
Finland (1931) (F)
18073
(Bucks)
- PERKASIE**
Deep Run East (1746) (F)
R.1, Bx 144, 18944
215-766-8380 (Bucks)
- Perkasie** (1909) (F)
Fourth & Chestnut Sts., 18944
215-257-3117 (Bucks)
- PERKIOMENVILLE**
Perkiomenville (1935) (F)
18074
215-234-4011 (Montgomery)
- PHILADELPHIA**
Arca de Salvacion (1974) (L)
2149 N. Howard St., 19122
(Philadelphia)
- Diamond Street** (1935) (L)
1814 W. Diamond St., 19121
(Philadelphia)
- Germantown** (1690) (F)
6121 Germantown Ave., 19144
215-844-3181 or 215-843-0943
(Philadelphia)
- Norris Square** (1899) (L)
2151 N. Howard St., 19122
(Philadelphia)
- Oxford Circle** (1946) (L)
Howell & Langdon Sts., 19149
(Philadelphia)
- PINE GROVE**
Roedersville (1956) (L)
R. 2, 17963
(Schuylkill)
- PIPERSVILLE**
Groveland (1806) (F)
R.D., 18947
215-766-8011 (Bucks)
- PORT TREVORTON**
Brubaker (UM)
R. 1, 17864
(Snyder)
- Church of God** (Taufgesinnte) (UM)
R. 2, 17864
(Snyder)
- Hoover District** (UM)
R. 2, 17864
(Snyder)
- Martins** (UM)
R. 1, 17864
(Snyder)
- Susquehanna** (1890) (L)
R. 2, 17864
(Snyder)
- POTTSTOWN**
Pottstown (1930) (F)
Hanover & Prospect Sts., 19464
215-323-9916 (Montgomery)
- POTTSVILLE**
Palo Alto (1948) (L)
20 Union St., 17901
(Schuylkill)
- QUAKERTOWN**
Haycock (UM)
18951
(Bucks)
- Rocky Ridge** (1931) (F)
18951
215-536-3010 (Bucks)
- Salem** (1946) (F)
18951
215-536-1223 (Bucks)
- Swamp** (1717) (F)
18951
215-536-7928 (Bucks)
- QUARRYVILLE**
Bethel (EP)
17566
(Lancaster)

- Mechanic Grove (1882) (L)**
R. 1, 17566
(Lancaster)
- Oak Shade (1923) (L)**
R. 2, 17566
(Lancaster)
- READING**
- Allentown Spanish (L)**
- Buttonwood Fellowship (1971) (L)**
19606
(Berks)
- Fairview (1933) (L)**
1609 Fairview St., 19606
(Berks)
- Hampden (1922) (L)**
Windsor and Hampden Blvd., 19601
(Berks)
- South Seventh Street (1938) (L)**
417 S. Seventh St., 19602
215-372-9924 (Berks)
- Spanish Reading (L)**
1003 Franklyn St., 19604
(Berks)
- REHRERSBURG**
- Rehrersburg (EP)**
19550
- REINHOLDS**
- Blainsport (1926) (L)**
R. 1, 17569
(Lancaster)
- Gelman (1750) (L)**
R. 1, 17569
(Lancaster)
- RICHFIELD**
- Cross Roads (1774) (L)**
17086
(Snyder)
- RICHLAND**
- Richland (EP)**
17087
(Lebanon)
- Royers (UM)**
17087
(Lebanon)
- ROBESONIA**
- Texter Mt. (EP)**
R. 1, 19551
(Berks)
- ROHRERSTOWN**
- Rohrerstown (1718) (L)**
17571
(Lancaster)
- ROME**
- Union Valley (1960) (L)**
18837
(Bradford)
- ROYERSFORD**
- Royersford (EP)**
19468
(Montgomery)
- SCHOENECK**
- Valley View (EP)**
17574
- SCHWENKSVILLE**
- Hersteins (1821) (1954) (F)**
R. 2, 19473
215-287-7107 (Montgomery)
- SELINSGROVE**
- Kantz (UM)**
R. 2, 17870
(Snyder)
- SELLERSVILLE**
- Rockhill Home (F)**
R. 2, 18960
215-257-4673 (Bucks)
- SHIPPENSBURG**
- Rowe (1840) (CV)**
17257
(Cumberland)
- SKIPPACK**
- Upper Skippack (1702) (F)**
19474
215-489-2688 (Montgomery)
- SODERTON**
- Eastern Home (1916) (F)**
18964
215-723-9881 (Montgomery)
- Railroad Ave. (1972) (EP)**
18964
(Montgomery)
- Souderton (1879) (F)**
18964
215-723-3088 (Montgomery)
- SPRING CITY**
- Vincent (1735) (F)**
19475
215-948-9927 (Chester)
- SPRING MOUNT**
- Spring Mount (1934) (F)**
19478
(Montgomery)
- STEELTON**
- Steelton (1935) (L)**
230 Jefferson St., 17113
717-939-2261 (Dauphin)
- STOUGHSTOWN**
- Stoughstown (UM)**
Near Walnut Bottom, 17266
- STRASBURG**
- Strasburg (1717) (L)**
17579
717-687-8471 (Lancaster)
- SUSQUEHANNA**
- Lake View (1957) (F)**
R. 1, 18847
(Susquehanna)
- TAMAQUA**
- New England Valley (EP)**
18252
(Schuylkill)
- Tamaqua (1954) (L)**
Schuylkill & Elms Sts., 18252
(Schuylkill)
- TELFORD**
- Rockhill (1735) (F)**
18969
215-723-7780 (Bucks)
- TEMPLE**
- Alsace Manor (1954) (L)**
R. 1, 19560
(Berks)
- THOMPSONSTOWN**
- Delaware (1819) (L)**
17094
(Juniata)
- Good Will (EP)**
17094
(Juniata)
- TOWER CITY**
- Grand Ave. (EP)**
2 W. Grand Ave., 17980
(Schuylkill)
- TREVOSE**
- Trevoise (1945) (F)**
Oak & Chestnut Aves., 19047
(Bucks)
- UPPER STRASBURG**
- Horse Valley (1918) (CV)**
17265
- WARFORDSBURG**
- Bethel (1963) (FR)**
17267
(Fulton)
- WASHINGTON BORO**
- Masonville (1724) (L)**
R. 1, 17582
(Lancaster)
- WATSONSTOWN**
- Beaver Run (1953) (L)**
R. 2, 17777
(Northumberland)
- E. District (1959) (L)**
R. 1, 17777
(Northumberland)
- WAYNESBORO**
- Fairview (1969) (FR)**
R. 3, 17268
(Franklin)
- WERNERSVILLE**
- Green Terrace (1955) (L)**
R. 3, 19565
(Berks)
- WEST CHESTER**
- West Chester (1953) (L)**
916 S. High St., 19380
(Chester)
- WHEELERVILLE**
- Wheelerville (1958) (L)**
17768
(Sullivan)
- WILLIAMSON**
- Williamson (1869) (FR)**
17270
(Franklin)
- WILLIAMSPORT**
- Penn Street (1969) (L)**
409 Penn St., 17701
(Lycoming)
- WILLOW HILL**
- Shady Pine (1948) (FR)**
17271
(Franklin)
- WILLOW STREET**
- Byerland (1724) (L)**
R. 1, 17584
717-464-2422 (Lancaster)
- WORCESTER**
- Methacton (1739) (F)**
19490
215-584-4080 (Montgomery)
- YERKES**
- Providence (1740) (F)**
19491
(Montgomery)
- YORK**
- North Hartman Street (1799) (L)**
57 N. Hartman St., 17403
(York)
- Stony Brook (1738) (L)**
E. Market St. & Locust Grove Rd.,
17402
(York)
- Tidings of Peace (L)**
318 E. Poplar St., 17403
(York)
- Zion (1954) (OE)**
1550 N. East St., 17402
717-755-0585 (York)

SOUTH CAROLINA

- ALLENDALE**
- Pilgrims (UM)**
29810
(Allendale)
- ANDERSON**
- Anderson Fellowship (1960) (L)**
702 W. Shockley Ferry Rd., 29621
(Anderson)
- BARNWELL**
- Barnwell (1973) (SM)**
29812
803-259-7364 (Barnwell)
- HONEA PATH**
- Whispering Pines (1970) (UM)**
R. 2, 29654
(Abbeville)

TENNESSEE

- CONCORD**
- Concord (1889) (V)**
37720
- KNOXVILLE**
- Knoxville (1917) (V)**
909 University Ave., N.W., 37921
(Knox)
- MONTEREY**
- Hoover District (UM)**
R. 3, 38574
(Overton)
- MOUNTAIN CITY**
- Rainbow (1957) (OE)**
R. 5, 37689
615-727-6590 (Johnson)

VERMONT

- BARTONSVILLE**
- Bartonsville (1949) (F)**
U.S. Rt. 103, 05140
(Windham)
- BRIDGEWATER CORNERS**
- Bethany (1952) (F)**
05035
(Windsor)
- CHESTER**
- Andover Community (1956) (UM)**
R. 1, 05143
(Windsor)

TAFTSVILLE

Taftsville (1959) (F)
05037
(Windsor)

VIRGINIA

AMELIA

Pilgrim (UM)
R. 2, 23002
(Amelia)

BASYE

Woodland (1920) (V)
22810
(Rockingham)

BERGTON

Criders (1880) (V)
22811
(Rockingham)

Mathias (1973) (V)
22811
(Rockingham)

BROADWAY

Bethel (1915) (V)
22815
(Rockingham)

Cross Roads (1934) (V)
22815
(Rockingham)

Trissels (1822) (V)
22815
(Rockingham)

Zion (1885) (V)
22815
(Rockingham)

CHARLOTTESVILLE

Charlottesville (1957) (V)
22901
(Albemarle)

CHESAPEAKE

Deep Creek (1927) (V)
23322

Mt. Pleasant (1905) (V)
Mt. Pleasant Rd., 23320
(Chesapeake City)

CRIDERS

Valley View (1880) (V)
22820
(Rockingham)

DAYTON

Bank (1849) (SM)
22821
703-434-6547 or 703-867-5837
(Rockingham)

Bethany (1910) (SM)
22821

703-867-5302 or 703-867-2373
(Rockingham)

Dayton (1972) (V)
22821

(Rockingham)

ELKTON

Beldor (1935) (V)
22827

Elkton (1947) (V)
22827

(Rockingham)

FULKS RUN

Gospel Hill (1900) (V)
22830

(Rockingham)

Hebron (1870) (V)
22830

(Rockingham)

GER

Mt. Hermon (1937) (SM)
22941

703-298-8227 (Greene)

GLADYS

Bethel (UM)
24554

(Campbell)

GREENVILLE

Greenmonte (1952) (V)
24440

(Augusta)

GROTTOES

Mt. Vernon (1953) (V)
R. 2, Bx 199, 24441

HARRISONBURG

Broad Street (1935) (V)
22801

(Rockingham)

Community (1973) (V)
290 Green St., 22801

(Rockingham)

Gemeinschaft (CC)
R. 4, Bx 3, 22801

(Rockingham)

Harrisonburg (1935) (V)
1552 South High St., 22801

703-434-4463 (Rockingham)

Mt. Clinton (1874) (V)
22801

(Rockingham)

Park View (1953) (V)
North College Ave., 22801

(Rockingham)

Pike (1825) (SM)
22801

703-434-8112 or 703-434-7016

(Rockingham)

Ridgeway (1949) (V)
22801

(Rockingham)

Weavers (1827) (V)
22801

(Rockingham)

HINTON

Rawley Springs (1932) (SM)
22831

703-434-0765 (Rockingham)

Peake (1915) (SM)
22831

703-828-6104 (Rockingham)

LINVILLE

Field Correctional Unit No. 8 (V)
22834

(Rockingham)

Lindale (1898) (V)
22834

(Rockingham)

Morning View (1923) (V)
22834

(Rockingham)

LYNDHURST

Lynside (1954) (V)
22950

(Augusta)

Mt. View (1899) (V)
22952

(Augusta)

MT. JACKSON

Mt. Jackson (1955) (V)
22842

(Shenandoah)

NEWPORT NEWS

Calvary (1952) (V)
23602

(Newport News City)

Huntington (1929) (V)
785 Harpersville Rd., 23601

(Newport News City)

Providence (1900) (OE)
1311 Warwick Blvd., 23602

804-874-6394 (Newport News City)

Warwick River (1899) (V)
23602

(Newport News City)

NORFOLK

Norview (1953) (V)
23513

(Norfolk City)

POWHATAN

Powhatan (1961) (V)
23139

(Powhatan)

RICHMOND

First Menn. (1951) (V)
5217 Futura Ave., 23231

(Henrico)

RILEYVILLE

Big Spring (1960) (V)
22650

(Page)

SCHUYLER

Rehoboth (1952) (CM)
22969

(Nelson)

SINGERS CLEN

Zion Hill (1925) (V)
22850

(Rockingham)

SOUTH BOSTON

Ebenezer (V)
24592

(Halifax)

STANARDSVILLE

Temple Hill (1942) (SM)
22973

703-879-9336 (Greene)

STANLEY

Lucas Hollow (1955) (V)
22851

(Page)

STAUNTON

Staunton (1957) (V)
2405 Third St., 24401

(Augusta)

STEPHENS CITY

Stephens City (1955) (V)
22655

(Shenandoah)

STUARTS DRAFT

Pilgrim Christian Fellowship (UM)
24477

(Augusta)

Stuarts Draft (1920) (V)
24477

(Augusta)

TAZEWELL

Hilltop (1961) (OE)
Hill St., 24651

703-988-3914 (Tazewell)

VIRGINIA BEACH

Providence (1952) (CM)
23456

WAYNESBORO

Hildebrand (1828) (V)
22980

(Augusta)

Springdale (1825) (V)
22980

WEST VIRGINIA

BARTOW

Brush Run (1959) (SM)
24920

304-456-4356 (Pocahontas)

DRYFORK

Lanesville (1954) (V)
26263

(Randolph)

FT. SEYBERT

Pleasant Grove (1885) (V)
26806

(Pendleton)

HARMAN

Riverside (1932) (V)
26270

(Randolph)

JOB

Bethel (1865) (V)
26274

(Randolph)

MOUTH OF SENECA

North Fork (1932) (SM)
26884

Macksville Ex. 10-F-52 (Pendleton)

NEEDMORE

Salem (1868) (V)
26462

(Hardy)

ONEGO

Brushy Run (1930) (SM)
26886

Macksville Ex. 20-F-25 (Pendleton)

WARDENSVILLE

Crest Hill (1900) (V)
26851

WHITMER

Horton (1900) (V)
26296

(Randolph)

WYMER

Lambert (1900) (V)
26297

(Randolph)

Conference and District Directory of Congregations

This directory lists Mennonite congregations alphabetically by name of conference or district and congregation. Conservative Conference congregations are listed alphabetically by country and state. Some of the conferences and districts do not affiliate with regional planning groups nor do they send delegates to Mennonite General Assembly.

The design of this directory is to provide all the information needed to contact one person (pastor or contact person) for a given congregation by mail or phone without needing to consult other sections of this volume. This person is noted with a number 1 after the ministerial status code. Ordained persons active in the congregation are also listed with each congregation. These carry a number 2. Ordained persons retired or without congregational responsibility are listed in paragraphs with the respective conference and district organizations. The address and telephone listed is that of the pastor or contact person rather than the meetinghouse. Meetinghouse information is provided in the "Regional Directory of Congregations" section of this volume. An example of a complete congregational listing is as follows:

<i>name of congregation</i>	<i>cong. number</i>	<i>cong. code</i>	<i>dist. cross ref. no.</i>	<i>conf. city, state/province</i>	<i>region</i>	<i>cong. members</i>
Conrad Grebel	(01234)	(0)	(17)	Lombard, IL	(IV)	76
<i>pastor/contact person</i>		<i>status-function</i>				
Menno B. Nite		BI-1				
<i>address</i>	<i>city, state/province</i>		<i>zip/postal code</i>	<i>telephone</i>		
1525 Zurich Way	Lombard, IL		60148	(312-620-7802)		
<i>additional persons with official duties in the congregation</i>		<i>status-function</i>				
Leslie V. Simons		MI-2				
Lynn Z. Walpot		DE-2				

Codes used in this directory are as follows:

Ministerial Codes

- Status**
 BI — Bishop, Overseer, Conference Minister
 MI — Ordained Minister
 LM — Licensed Minister
 DE — Deacon
 LD — Licensed Deacon
 CH — Chaplain
 MS — Missionary
 LP — Lay Leader/Student Pastor

Function

- 1 — Congregational leader/official contact person for the congregation
 2 — Carries official duties in the congregation

Regional Codes

- I — Region I IV — Region IV
 II — Region II V — Region V
 III — Region III

District Cross Reference Codes

- * Sponsored by district mission board
 x Sponsored by local board, congregation, or group of individuals
 xx Sponsored by Mennonite Board of Missions
 o Also holds membership in another Mennonite body

Allegheny Conference

EXECUTIVE COMMITTEE

- Paul E. Bender, Moderator, Star Route, Bx 7, Belleville, PA 17004
 Melvin Nussbaum, Assistant Moderator, Bx 308, Grantsville, MD 21536
 John H. Kraybill, Secretary, P.O. Bx 127, Springs, PA 15562
 Joseph R. Buzzard, Treasurer, R. 1, Bx 218, Scottdale, PA 15683
 J. J. Hostetler, Field Worker, 19 Park Ave., Scottdale, PA 15683
 Nelson R. Roth, Christian Education Committee Chairman, 204 Spring St., Martinsburg, PA 16662
 Edwin Alderfer, Ministerial Committee Chairman, 217 Dexter Rd., Scottdale, PA 15683
 John E. Beachy, Missions and Service Committee Chairman, 1007 Market St., Scottdale, PA 15683

COMMITTEES AND OFFICERS

- Christian Education Committee: Nelson R. Roth, Chairman, 204 Spring St., Martinsburg, PA 16662; Winston J. Martin, Secretary, 117 North Main St., Davidsville, PA 15928
 Ministerial Committee: Edwin Alderfer, Chairman, 217 Dexter Rd., Scottdale, PA 15683; Elam H. Click, Secretary, R. 1, Mount Union, PA 17066
 Missions and Service Committee: John E. Beachy, Chairman, 1007 Market St., Scottdale, PA 15683; Bernice Kolb, Secretary, Springs, PA 15562
 Peace and Social Concerns Committee: Paul H. Martin, Chairman, 701 Somerset St., Johnstown, PA 15901; Earl D. Yoder, Secretary, R. 1, Belleville, PA 17004

- Stewardship Committee: Robert B. Yoder, Chairman, Bx 437, Martinsburg, PA 16662
 School Committee: Esther Yoder, Chairperson, R. 1, Bx 147, Grantsville, MD 21536; Mervin J. Hostetler, Secretary, 879 Greenway Dr., Altoona, PA 16601
 Nominating Committee: Harry Y. Shetler, Chairman, Bx 271, Davidsville, PA 15928
 Christian Workers' Training Fund Committee: J. J. Hostetler, Chairman, 19 Park Ave., Scottdale, PA 15683; Truman Hershberger, Secretary, 257 Homan Ave., State College, PA 16801
 Finance Committee: Joseph R. Buzzard, Chairman, R. 1, Bx 218, Scottdale, PA 15683; Dorsey Eash, Secretary, R. 4, Johnstown, PA 15905
 Allegheny Laymen's Fellowship Committee: Ivan Moon, President, 405 Overholt St., Scottdale, PA 15683; Marlin Shetler, Secretary-Treasurer, R. 2, Hollsopple, PA 15935
 Conference Historian: Daniel Hertzler, R. 1, Bx 257A, Scottdale, PA 15683
 Conference Youth Workers: James and Linda Armstrong, R. 4, Bx 583, Altoona, PA 16601
 Mission-Service Counselor Coordinator: John E. Beachy, 1007 Market St., Scottdale, PA 15683
 Peace and Draft Counselor Coordinator: Paul H. Martin, 701 Somerset St., Johnstown, PA 15901

INTERNATIONAL GUEST HOUSE

Located at 1441 Kennedy St., N.W., Washington, DC 20011; 202-726-5908. Norman Sauder, Director

BOARDWALK MINISTRY

Diakonia, R. 1, Bx 351, Ocean City, MD 21842; 301-289-8934.
Millard Benner, Director, R. 1, Greenwood, DE 19950; 302-349-4734

WMSC

Ruth Kaufman, President, R. 2, Hollsopple, PA 15935; Kathryn Bower, Vice-President, R. 1, Accident, MD 21520; Mary Jane Beisel, Secretary, R. 2, Hollsopple, PA 15935; Esther Kolb, Treasurer, Springs, PA 15562; Catherine Spory, GMSA Secretary, R. 1, Boswell, PA 15531; Rosanna Hostetler, Secretary of Literature, 912 Loucks Ave., Scottsdale, PA 15683; Turie Alwine, Secretary of Home Interests, Bx 3, Belleville, PA 17004

ORDAINED RETIRED/NO CONGREGATIONAL DUTIES

Ordained Persons Retired: David C. Alwine MI (Stahl); Harry C. Blough BI; Sem K. Eash DE (Thomas); Chester M. Helmick MI (Pinto); Harold Horst MI (Canan Station); Roy L. Kinsinger MI (Oak Grove); John A. Lehman BI (Blough); A. J. Metzler BI (Scottdale); Isaac K. Metzler BI (Martinsburg); Elmer Miller DE; Walter C. Otto MI (Springs); D. Irvin Stonerook BI (Martinsburg); Frank J. Townsend DE (Masontown); Sherman Tressler DE (Glade)

Ordained Persons Without Congregational Responsibility: Clarence Alwine MI (Barrville); John E. Beachy MI (Scottdale); Arnold Cressman MI (Scottdale); David Cressman MI (Scottdale); Keith Esch MI (Scottdale); Daniel Hertzler MI (Kingview); Elvin Holsopple MI (Blough); James E. Horsch MI (Scottdale); David E. Hostetler MI (Scottdale); Mervin J. Hostetler DE (Martinsburg); Chester J. Kanagy MI (Rockville); A. Lehman Longenecker BI (Pinto); Carl Mericle MI (Pittsburgh); Ross D. Metzler MI (Pleasant View); Victor Stoltzfus MI (University); Harold E. Thomas MI (Weaver); Andre R. Wenger MI (Martinsburg); Glenn R. Yoder, Jr. DE (Blough); Newton Yoder MI (Mattawana)

GENERAL INFORMATION AND STATISTICS

Date founded: 1876

Annual year: July 1 — June 30

Date and place of conference annual meeting: July 24-26, 1975, at Pinto Mennonite Church

Conference periodical: *Allegheny Conference News* (monthly), James E. Horsch, Editor, 616 Walnut Ave., Scottsdale, PA 15683

Membership 3,431

Congregations 36

Bishops and Overseers 13

Ministers 53

Deacons 13

ACTIVE BISHOPS AND OVERSEERS

Erb, Paul (2) Otto, Roy (5)

Glick, Elam H. (3) Peachey, Raymond R. (6)

Hostetler, J. J. (4) Shetler, Sanford G. (7)

Lederach, Paul M. (9) Wingard, Aldus (8)

The code numbers assigned to the bishops and overseers may be used to determine the oversight for any congregation by referring to the number listed after the congregational name.

CONGREGATIONS

Allensville (10132) (4) Belleville, PA (IV) 311

Paul E. Bender MI-1

Star Route, Bx 7, Belleville, PA 17004 (717-935-2598)

Barrville (10140) (3) Reedsville, PA (IV) 53

Mrs. Arthur L. Yoder LP-1

R. 1, Bx 18, Reedsville, PA 17084 (717-667-3781)

Blough (10157) (4) Hollsopple, PA (IV) 130

Winston J. Martin MI-1

Main St., Davidsville, PA 15928 (814-492-2248)

Boyer (10165) (6) Middleburg, PA (IV) 74

Norman W. Moyer MI-1

R. 1, Selingsgrove, PA 17870 (717-374-4266)

Canan Station (10173) (3) Altoona, PA (IV) 64

George D. Townsend MI-1

R. 2, Bx 466, Altoona, PA 16601 (814-944-6085)

Carpenter Park (10181) (7) Hollsopple, PA (IV) 50

Glenn M. Steiner, MI-1

Bx 113, Davidsville, PA 15928 (814-479-4693)

First Mennonite (10223) (4) Hyattsville, MD (V) 90

Forrest Miller LP-1

2435 Rockbridge St., Vienna, VA 22180 (703-560-1153)

Ivan Magal MI-2

First Mennonite (10215) (4) Johnstown, PA (IV) 37

Paul H. Martin MI-1

701 Somerset St., Johnstown, PA 15901 (814-539-7896)

Glade (10231) (4) Accident, MD (IV) 103

Ray E. Bender LP-1

R. 1, Accident, MD 21520 (301-245-5711)

Melvin Nussbaum MI-2

Gortner (Union) (22632) (4) Oakland, MD (IV) 0

Ralph Lichty LP-1

R. 2, Bx 115, Oakland, MD 21550 (301-334-2866)

Headrick (10249) (8) Johnstown, PA (IV) 10

Ernest L. Heller MI-1

R. 1, Bx 65A, Johnstown, PA 15906 (814-535-5180)

Kaufman (10256) (8) Hollsopple, PA (IV) 162

Stanley R. Freed MI-1

R. 2, Hollsopple, PA 15935 (814-479-2046)

Otto S. Eash DE-2

Kingview (10264) (4) Scottsdale, PA (IV) 121

Edwin Alderfer, MI-1

217 Dexter Rd., Scottsdale, PA 15683 (412-887-9423)

La Vale (10272) (4) La Vale, MD (IV) 33

Paul Cairl LP-1

185 Park Ave., Frostburg, MD 21532 (301-689-6071)

Manbeck (10280) (3) Beaver Springs, PA (IV) 40

Vernon Yoder MI-1

R. 1, Beaver Springs, PA 17812 (717-658-2593)

Maple Grove (21931) (4) Belleville, PA (IV) 318

Paul H. Stoltzfus MI-1

R. 1, Bx 179 A, Belleville, PA 17004 (717-935-2513)

Martinsburg (10298) (4) Martinsburg, PA (IV) 85

Nelson R. Roth MI-1

204 Spring St., Martinsburg, PA 16662 (814-793-2800)

Jesse L. Replogle DE-2

Masontown (10306) (4) Masontown, PA (IV) 70

Carl W. Opel MI-1

R. 1, Bx 681 A, McClellandtown, PA 15458 (412-737-6927)

Mattawana (10314) (3) Mattawana, PA (IV) 113

M. Leon Yoder LP-1

R. 1, Bx 285C, Belleville, PA 17004

Samuel J. Kauffman DE-2

Meadow Mt. (10322) (5) Swanton, MD (IV) 33

Edgar Miller MI-1

Springs, PA 15562 (814-662-8847)

Mill Run (10330) (3) Altoona, PA (IV) 38

James Armstrong MI-1

R. 4, Bx 583, Altoona, PA 16601 (814-943-4943)

Oak Grove (10348) (5) Grantsville, MD (IV) 120

Earl A. Yoder LM-1

Springs, PA 15562 (814-662-9836)

Henry E. Yoder DE-2

Otelia (10355) (3) Mt. Union, PA (IV) 63

Elam H. Click BI-1

R. 1, Bx 79, Mt. Union, PA 17066 (814-542-4620)

Pinto (10363) (2) Pinto, MD (IV) 134

Richard E. Martin MI-1

Bx 1346, Harrisonburg, VA 22801 (703-434-0698)

Pittsburgh (10371) (4) Pittsburgh, PA (IV) 16

Ted W. Stuckey LP-1

201 Osage Lane, Apt. 5, Pittsburgh, PA 15208 (412-241-7087)

Pleasant View (10389) (8) Schellsburg, PA (IV) 50

Charles R. Shetler MI-1

R. 1, Schellsburg, PA 15559 (814-733-2865)

Red Run (10397) (4) Grantsville, MD (IV) 13

Melvin W. Beiler, MI-1

R. 2, Grantsville, MD 21536 (301-895-5367)

Rockville (10405) (6) Belleville, PA (IV) 42

Louis S. Peachey MI-1

R. R., Reedsville, PA 17084 (717-667-3291)

Scottdale (10413) (4) Scottdale, PA (IV) 186

John M. Drescher MI-1

R. 1, Bx 157, Scottdale, PA 15683 (412-887-8869)

J. J. Hostetler BI-2

Seanor (10421) (7) Seanor, PA (IV) 26

Clayton W. Shetler MI-1

Bx 185, Davidsville, PA 15928 (814-479-7660)

Springs (10439) (5) Springs, PA (IV) 347

John H. Kraybill MI-1

P.O. Bx 127, Springs, PA 15562 (814-662-3140)

Roy Otto BI-2

Alva Yoder DE-2

Stahl (10447) (7) Johnstown, PA (IV) 139

Curtis D. Godshall MI-1

R. 1, Miller Dr., Davidsville, PA 15928 (814-479-2148)

Sanford G. Shetler BI-2

Marvin Kaufman DE-2

Note: For explanation of congregational listing and codes, see beginning of "Conference and District Directory of Congregations."

Thomas (10454) (8) Hollsopple, PA (IV) 156
 Donald E. Speigle MI-1
 R. I. Boswell, PA 15531 (814-629-5947)
 Aldus Wingard BI-2
Tressler (10462) (9) Greenwood, DE (V) 109
 Millard Benner MI-1
 R. I. Greenwood, DE 19950 (302-349-4734)

University Fellowship (10470) (4) State College, PA (IV) 33
 Ruth E. Martin LP-1
 1001 Oak Ridge Ave., State College, PA 16801 (814-237-2196)
Weaver (10488) (8) Johnstown, PA (IV) 56
 Harry Y. Shetter MI-1
 Bx 271, Davidsville, PA 15928 (814-288-2363)

Church Communities

Church communities is a broad designation for the house churches and intentional communities within the Anabaptist-Mennonite movement. Communities listed relate in a variety of ways to the Mennonite Church, as well as other churches and movements. Membership within each community is handled in a variety of ways. Some members also participate in other conference congregations. Communities which have an "zero" membership simply indicates that no membership was reported.

House Church No. 1 (22277) Waterloo, Ont. (I) 0
 Walter Klaassen LP-1
 109 William St., Waterloo, Ont. N2L 1J8 (519-745-4116)
House Church No. 2 (22673) Waterloo, Ont. (I) 0
 Gary Weber LP-1
 359 Erb St., Waterloo, Ont. N2L 1W4
House Church No. 3 (22251) Kitchener, Ont. (I) 0
 John and Louise Miller LP-1
 18 Heins St., Kitchener, Ont. N2C 1Z8 (519-578-4276)
House Church No. 4 (22269) Kitchener, Ont. (I) 0
 Mark and Glennis Yantzi LP-1
 101 David St., Kitchener, Ont. N2G 1Y1 (519-578-9126)
Hyde Park Friendship House (22228) Boise, ID (II) 6
 Roy Clymer LP-1
 1501 N. 12th St., Boise, ID 83702
MSU Menn. Fellowship (12757) East Lansing, MI (IV) 0
 David F. Bishop LP-1
 1543-K Spartan Village, East Lansing, MI 48823
Morning Star (22293) New York, NY (V) 3
 Sid and Sue Hyman LP-1
 314 E. Nineteenth St., New York, NY 10003
New Creation (22301) Newton, KS (III) 7
 Jake Pauls LP-1
 500 W. 11, Newton, KS 67114
Northridge Christian Fellowship (22723) Springfield, OH (IV) 0
 Jay and Virginia Weygandt LP-1
 474 Park Pl., Springfield, OH 45503
Plow Creek (22335) Tiskilwa, IL (IV) 25
 Conrad Wetzal LP-1
 R. 2, Bx 2, Tiskilwa, IL 61368 (815-646-3141)
Reba Place (22343) Evanston, IL (IV) 110
 Virgil Vogt MI-1
 726 Monroe, Evanston, IL 60202 (312-869-4599)
Tucson Menn. Fellowship (22731) Tucson, AZ (II) 0
 Eli E. Miller LP-1
 9851 E. Prospect, Tucson, AZ 85710

GENERAL INFORMATION AND STATISTICS

Membership 278
 Congregations 19

CONGREGATIONS

Agape Fellowship (22186) Chicago, IL (IV) 9
 Paul Smith LP-1
 6446 S. Seeley, Chicago, IL 60636 (312-925-9823)
Assembly, The (22582) Goshen, IN (IV) 75
 Paul Gingrich LP-1
 2711 S. Main St., Goshen, IN 46526 (219-533-9761)
Chapel Hill Fellowship (22707) Chapel Hill, NC (V) 0
 Dick and Jean Landis LP-1
 603-D Hibbard Ave., Chapel Hill, NC 27514
Fairview (22202) Wichita, KS (III) 0
 Lois Barrett Janzen LP-1
 1505 Fairview, Wichita, KS 67203 (316-265-4453)
Fellowship of Hope (22210) Elkhart, IN (IV) 31
 Keith Kingsley LP-1
 414 W. Wolf, Elkhart, IN 46514 (219-522-5547)
Gemeinschaft (22236) Harrisonburg, VA (V) 12
 Duane and Rachel Yoder LP-1
 R. 4, Bx 3, Harrisonburg, VA 22801
Herrbrook Farm (22590) Lancaster, PA (V) 0
 Rose Breneman LP-1
 R. 6, Lancaster, PA 17603

Conservative Mennonite Conference

EXECUTIVE COMMITTEE

Luke D. Yoder, Bay Port, MI 48720
 Walter A. Beachy, Assistant Moderator, R. 1, Plain City, OH 43061
 Elmer H. Maust, Secretary-Treasurer, R. 1, Accident, MD 21520
 Calvin Borntrager, Fourth Member, R. 1, Bx 58K, Goshen, IN 46526
 Daniel V. Yoder, Fifth Member, R. 5, Bx 253, Dover, DE 19901

COMMITTEES AND OFFICERS

Recording Secretary: Paul H. Yoder, R. 1, Bx 102, Grantsville, MD 21536
 Mission Board: Eric Renno, Chairman, R. 1, Belleville, PA 17004;
 Loren Dietzel, Recording Secretary, Bay Port, MI 48720
 Staff: David I. Miller, President; Emery Miller, Secretary; Sanford Snider, Treasurer; David I. Miller, Information Services; Lloyd Kaufman, Summer Service Director
 Office: Rosedale Mennonite Missions, R. 1, Irwin, OH 43029; Telephone: 614-857-1656
 Nurture Cabinet: Owen Guengerich, 1009 W. Fourth St., El Dorado, AR 71730; John Mishler, Secretary, R. 1, Greenwood, DE 19950
 Rosedale Bible Institute Board: (see page 90 of Colleges and Seminaries)
 Church Welfare Com.: Earl Swartzentruber, Chairman, Talbert, KY 41377; Morris E. Swartzendruber, Secretary, Kalona, IA 52247
 Music and Worship: Lloyd Kaufman, Chairman, Irwin, OH 43029; Levi Sommers, Secretary, 1008 Ponder Ave., Sarasota, FL 33580

Peace Witness: Raymond Byler, Chairman, 142 Clairmont, Jackson, MS 39209
 Ministers' Fellowship Com.: Harley D. Troyer, Chairman, Bx 129, Goshen, IN 46526; Ivan E. Yoder, R. 1, Bx 138-A, Belleville, PA 17004
 Publication and Literature: Elmer Jantzi, Chairman, Irwin, OH 43029; Paul H. Yoder, Secretary, R. 1, Bx 102, Grantsville, MD 21536
 Stewardship: Frank Dutcher, Chairman, 12615 King Church Ave., N.W., Uniontown, OH 44685; Raymond Byler, Secretary, 142 Clairmont, Jackson, MS 39209
 Young People: Levi Hersherberger, Bx 185, Mt. Eaton, OH 44659
 Historian: Ivan J. Miller, R. 1, Bx 155, Grantsville, MD 21536
 Sisters' Fellowship: Mrs. Elmer Swartz, Moderator, R. 1, Bx 252, Au Gres, MI 48703
 Women's Service Committee: Mrs. LeRoy Schlabach, Chairperson, Bx 87, Kidron, OH 44636
 Choice Books (Bookrack Evangelism) Coordinator: Emery Miller, Irwin, OH 43029

ORDAINED RETIRED/NO CONGREGATIONAL DUTIES

Ordained Persons Retired: Edwin Albrecht BI (Cuba); John H. Bender MI (Mt. Joy); Nevin Bender BI (Greenubach); Fred S. Bontrager MI (Griner); Alvin E. Mast BI (Laws); Earl J. Maust MI (Pigeon River); Eli D. Miller BI (Townline); Jacob J. Miller MI (Fairview); John F. Miller MI; Jonas D. Miller MI (Griner); Manasser R. Miller MI (Griner); Noah D. Miller MI (Palm Grove); Ray F. Miller BI (Johnsville); Harry J. Stutzman BI (Sharon); John J. S. Yoder MI (Townline)
 Ordained Persons Without Congregational Responsibility: Lloyd

Boshart BI (Lowville); John E. Gingerich BI (Marlboro); Andrew Jantzi BI (Palm Grove); Elmer Jantzi MI (Shiloh); Willard R. Mayer BI (Shiloh); David I. Miller MI (Shiloh); Mahlon Miller MI; Mose M. Miller MI (Sharon); Daniel Yutz MI

GENERAL INFORMATION AND STATISTICS

Date founded: 1910
 Annual year: August 1 — July 31
 Date and place of conference annual meeting: August 12-14, 1975, at Hartsville, OH
 Conference periodical: *Brotherhood Beacon*, Ivan J. Miller, Editor, R. 1, Bx 155, Grantsville, MD 21536
 Membership 6,909
 Congregations 92*
 Bishops 49
 Ministers 117
 Deacons 5
 Licensed Ministers 5
 *Includes the 4 congregations located outside North America.

CONGREGATIONS

GERMANY

Espelkamp**

NICARAGUA

Managua

Tustepe

Rio de Blanco

UNITED STATES

ARKANSAS

First Menn. (10777) El Dorado, AR (III) 21

Owen Guengerich MI-1

1009 W. Fourth St., El Dorado, AR 71730 (501-863-8214)

West Richwoods (11312) (x) Mountain View, AR (III) 18

Eli J. Yoder MI-1

Luber Rt., Bx 137, Mountain View, AR 72560 (501-269-8286)

Jonas Yoder BI-2

ARIZONA

Paradise Valley (11056) Phoenix, AZ (II) 15

Menno H. Mast BI-1

9209 N. Thirteenth St., Phoenix, AZ 85020 (602-944-5470)

Lester Troyer MI-2

DELAWARE

Central (10637) Dover, DE (V) 54

Daniel V. Yoder BI-1

R. 5, Bx 253, Dover, DE 19901 (302-734-4208)

Jesse J. Yoder MI-2

Greenwood (10793) Greenwood, DE (V) 303

John F. Mishler BI-1

R. 1, Greenwood, DE 19950 (302-349-4802)

Mark Swartzendruber MI-2

Allen Beachy DE-2

Laws (10850) Harrington, DE (V) 0

Eli Bontrager MI-1

Shawnee Rd., Milford, DE 19963 (302-422-8355)

Mark B. Yoder MI-2

FLORIDA

Berean (10553) Tallahassee, FL (V) 36

John E. Nisley MI-1

R. 1, Bx 1140, Tallahassee, FL 32304 (904-576-2474)

Raymond Byler BI-2

Bethel (10561) Blountstown, FL (V) 92

Oscar T. Schrock BI-1

356 Gaskin St., Blountstown, FL 32424 (904-674-5207)

Harold Weldy MI-2

Palm Grove (11049) Sarasota, FL (V) 106

Levi B. Sommers MI-1

943 Coleman Ave., Sarasota, FL 33580 (813-955-3655)

David R. Miller MI-2

ILLINOIS

Prairie Chapel (11130) Arthur, IL (IV) 31

Levi W. Stutzman MI-1

R. 2, Bx 157, Arthur, IL 61911 (217-543-3077)

Jesse L. Yoder BI-2

Quinn (11155) Arthur, IL (IV) 54

Henry Plank BI-1

R. 2, Arthur, IL 61911 (217-543-2304)

Sunnyside (11239) Arthur, IL (IV) 101

Jacob L. Graber MI-1

R. 1, Humboldt, IL 61931 (217-235-1728)

Henry Plank BI-2

INDIANA

Austin (10512) (**) Austin, IN (IV) 16

Alvin Craber MI-1

1223 Mann Ave., Austin, IN 47102 (812-794-2076)

Cuba (10702) Grabill, IN (IV) 122

John Yoder BI-1

R. 3, Bx 275, Grabill, IN 46741 (219-657-5593)

Joseph B. Schwartz MI-2

James L. Miller MI-2

Griner (10801) Middlebury, IN (IV) 168

Harley D. Troyer BI-1

R. 1, Bx 129, Goshen, IN 46526 (219-642-3176)

Mervin L. Mast MI-2

Mt. Joy (10959) Goshen, IN (IV) 150

Paul J. Hershberger

R. 7, Goshen, IN 46526 (219-533-8134)

Calvin Borntrager BI-2

Oak Grove (11031) (x) Campbellsburg, IN (IV) 13

Aaron Fisher MI-1

R. 1, Campbellsburg, IN 47108 (812-883-4273)

Clarence A. Yoder BI-2

Edwin Troyer LM-2

Pine Ridge (11080) Middlebury, IN (IV) 70

Crist T. Borntrager BI-1

R. 1, Bx 62, Middlebury, IN 46540 (219-825-2731)

Louis Kaufman MI-2

Marvin R. Yoder MI-2

Pleasant Grove (11222) Goshen, IN (IV) 189

Clarence A. Yoder BI-1

R. 4, Bx 279, Goshen, IN 46526 (219-642-3893)

Menno S. Schrock MI-2

Henry M. Yoder MI-2

Rose Lawn Conservative (22715) Shippshewana, IN (IV) 58

Floyd V. Graber MI-1

R. 3, Sturgis, MI 49091 (616-651-8214)

Teen Haven (22038) Goshen, IN (IV) 19

Melvin Shetler MI-1

Goshen, IN 46526 (219-533-6139)

Townline (11254) Shippshewana, IN (IV) 173

Calvin Borntrager BI-1

R. 1, Bx 58 K, Goshen, IN 46526 (219-642-3013)

Alpha H. Miller DE-2

IOWA

Fairview (10751) Kalona, IA (III) 202

John L. Ropp BI-1

R. 1, Kalona, IA 52247 (319-656-2784)

John H. Miller MI-2

Sunnyside (11247) Kalona, IA (III) 202

Morris Swartzendruber BI-1

Kalona, IA 52247 (319-656-2547)

David L. Yoder MI-2

Upper Deer Creek (11304) Wellman, IA (III) 103

Henry D. Miller MI-1

Bx 260, Wellman, IA 52356 (319-646-6595)

John Ropp BI-2

James S. Bender MI-2

Morris Swartzendruber BI-2

KANSAS

Chase Mound (10645) Westphalia, KS (III) 16

Enos J. Yoder BI-1

R. 1, Westphalia, KS 66093 (913-489-2407)

Plainview (11106) Hutchinson, KS (III) 135

Jonas P. Yoder BI-1

R. 2, Hutchinson, KS 67501 (316-662-4589)

Ivan Miller MI-2

Willis A. Nisly MI-2

KENTUCKY

Barwick (10546) (**) Altro, KY (V) 7

Earl D. Yoder LP-1

Talbert, KY 41377

Bowling Creek (10579) (**) Altro, KY (V) 8

Wesley Stoltzfus MI-1

Altro, KY 41306 (606-398-2646)

Brutus (10587) (**) Oneida, KY (V) 0

Lee Roy Borntrager MI-1

R. 1, Bx 419, Oneida, KY 40972 (606-847-2169)

Buckhorn Creek (10595) (**) Rowdy, KY (V) 8

Eldon H. Miller MI-1

Rowdy, KY 41367 (606-666-5364)

Caney Creek (10611) (**) Hardshell, KY (V) 14

Albert S. Miller MI-1

Hardshell Station, Lost Creek, KY 41348 (606-666-5084)

Louisville (10884) (**) Louisville, KY (V) 7

Mark Peachey BI-1

Louisville, KY 40205

Newfound (10991) (**) Oneida, KY (V) 5

Sanford Bender MI-1

R. 1, Bx 17 A, Oneida, KY 40972 (606-847-2880)

Note: For explanation of congregational listing and codes, see beginning of "Conference and District Directory of Congregations."

Newport (11007) ()** Newport, KY (V) 22
 Leonard Beachy LP-1
 67 Holly Wood Dr., Fort Thomas, KY 41075
Turners Creek (11270) ()** Talbert, KY (V) 27
 Earl Swartzentruber MI-1
 Talbert, KY 41377 (606-295-2535)
 Oakley Turner MI-2
MARYLAND
Cherry Glade (10652) Accident, MD (IV) 112
 Elmer H. Maust BI-1
 R. 1, Bx 59 A, Accident, MD 21520 (301-245-2942)
 Oren C. Bender MI-2
Dry Run (10207) Swanton, MD (IV) 0
 Alva R. Maust MI-1
 R. 1, Accident, MD 21520 (301-826-8429)
 Elmer H. Maust BI-2
Maple Glen (10918) Grantsville, MD (IV) 141
 Ivan J. Miller BI-1
 R. 1, Bx 155, Grantsville, MD 21536 (301-895-5451)
 Kenneth L. Yoder MI-2
 Simon D. Beachy DE-2
 Ivan J. Maust MI-2

MICHIGAN
Fairhaven (10744) (x) Sebawaing, MI (IV) 0
 Loren Dietzel MI-1
 Bay Port, MI 48720 (517-453-3042)
South Flint (11197) ()** Flint, MI (IV) 45
 Boyd Knicely MI-1
 912 Huron St., Flint, MI 48507 (313-234-0582)
 Mahlon Heatwole MI-2
Mt. Morris (10967) ()** Mt. Morris, MI (IV) 18
 Raymond Swartz MI-1
 1472 W. Mt. Morris Rd., Mt. Morris, MI 48458
 (313-686-6376)
 Charles Yoder MI-2
National City (10975) (x) National City, MI (IV) 6
 Elmer Swartz MI-1
 R. 1, Bx 252, Au Gres, MI 48703 (517-876-2397)
 Alvin Swartz BI-2
North Wayne (11015) (x) Dowagiac, MI (IV) 13
 Floyd Brenneman MI-1
 R. 2, Dowagiac, MI 49047 (616-782-5295)
 Calvin Borntreger BI-2
Pigeon River (11064) Pigeon, MI (IV) 288
 Luke D. Yoder BI-1
 Bay Port, MI 48720 (517-453-3375)
 Jesse L. Yoder BI-2
 Loren Dietzel MI-2
Pine View (11098) Vassar, MI (IV) 28
 Emery J. Helmuth MI-1
 4360 Swaffer Rd., Vassar, MI 48768 (517-871-3716)
Riverside (11189) Turner, MI (IV) 138
 Alvin Swartz BI-1
 2166 W. Turner Rd., Turner, MI 48765 (517-876-4343)
 Gilbert Shue LP-2
 Levi Swartz MI-2
Riverview (11171) White Pigeon, MI (IV) 125
 Henry Diener MI-1
 301 E. Berry St., Middlebury, IN 46540 (219-825-5776)
 Jesse L. Yoder BI-2
Traverse Bay (11262) (x) Traverse City, MI (IV) 13
 Glenn Schrock MI-1
 1211 Knollcrest, Traverse City, MI 49684 (616-947-8103)

MINNESOTA
Balsam Lake (10520) (x) Bovey, MN (III) 8
 Omar J. Helmuth MI-1
 R. 2, Bovey, MN 55709 (218-245-1548)
 Morris Swartzendruber BI-2
 John Ropp BI-2
Cloverdale (10678) (x) Nashwauk, MN (III) 18
 Leslie Gingerich MI-1
 R. 1, Bx 86 A, Nashwauk, MN 55769 (218-885-1378)
 Morris Swartzendruber BI-2
 John Ropp BI-2
Kitchi Pines (10835) Blackduck, MN (III) 31
 Morris Ropp MI-1
 Blackduck, MN 56630 (218-835-6629)
 LeRoy Yoder BI-2

MISSISSIPPI
Fellowship (10769) Meridian, MS (V) 10
 Leon Kaufman MI-1
 3407 40th Ave., Meridian, MS 39301 (601-483-8079)
Jackson (22046) Jackson, MS (V) 0
 Raymond Byler BI-1
 142 Clairmont, Jackson, MS 39209 (601-948-7419)

NEW YORK
Alden (10496) Alden, NY (V) 176
 Titus Kauffman MI-1
 1053 Virginia Dr., Alden, NY 14004 (716-937-9031)
 David P. Beachy BI-2
 Joseph Baer MI-2
Amherst (10504) Williamsville, NY (V) 43
 Richard E. Bender MI-1
 211 McKinley Ave., Williamsville, NY 14221 (716-634-2261)
 David P. Beachy BI-2
 Michael Zehr MI-2
Carthage Conservative (10629) (x) Carthage, NY (V) 18
 Earl Zehr MI-1
 R. 1, Croghan, NY 13327 (315-346-6051)
 Richard Zehr BI-2
Croghan (10694) Croghan, NY (V) 216
 Gilbert R. Steria MI-1
 R. 1, Lowville, NY 13367 (315-376-6360)
 Richard Zehr BI-2
Lowville (10892) Lowville, NY (V) 246
 Milton J. Zehr MI-1
 7579 Church St., Lowville, NY 13367 (315-376-3734)
 Richard Zehr BI-2
 Joseph M. Nafziger DE-2
Naumburg Conservative (10983) Castorland, NY (V) 232
 Elmer Moser MI-1
 Bx 66, Castorland, NY 13620 (315-376-6003)
 Richard Zehr BI-2
Pine Grove (11072) (x) Glenfield, NY (V) 68
 Vernon E. Zehr MI-1
 R. 1, Castorland, NY 13620 (315-376-6993)
 Richard Zehr BI-2
Woodville (11320) Woodville, NY (V) 50
 Earle Widrick LM-1
 Mannsville, NY 13361 (315-387-3804)
 Andrew Gingerich BI-2

OHIO
Calvary Chapel (10603) Mt. Eaton, OH (IV) 72
 Levi Hershberger, Jr. BI-1
 Bx 185, Mt. Eaton, OH 44659 (216-359-5049)
East Union (10710) Orrville, OH (IV) 70
 Leroy Schlabach BI-1
 Bx 87, Kidron, OH 44636 (216-857-2491)
 Paul W. Kandel MI-2
Fair Haven (10728) West Salem, OH (IV) 33
 Maynard Stutzman MI-1
 R. 1, West Salem, OH 44287 (216-264-6711)
 Tobias Byler BI-2
 David L. Stutzman MI-2
Fairlawn (10736) Apple Creek, OH (IV) 134
 Tobias Byler BI-1
 R. 1, Apple Creek, OH 44606 (216-857-2511)
 Wilfred J. Neuschwander MI-2
 David Hochstetler MI-2
Gospel Light (10785) Plain City, OH (IV) 18
 Enos E. Yoder MI-1
 R. 1, Bx 29, West Jefferson, OH 43162 (614-879-8545)
Hicksville (10819) (x) Hicksville, OH (IV) 53
 Ralph Yoder MI-1
 366 Chicago Ave., Hicksville, OH 43526 (419-542-8545)
 John Yoder BI-2
 Jacob E. Schrock MI-2
Johnsville (10827) Johnsville, OH (IV) 44
 Lloyd Gingerich MI-1
 R. 2, Mt. Gilead, OH 43338 (419-362-2091)
 Mark Peachey BI-2
Light in the Valley (10868) Fresno, OH (IV) 67
 Joseph M. Yoder BI-1
 Bx 163, Sugararcreek, OH 44681 (216-852-2398)
 Tobias Byler BI-2
Maple Grove (10934) Hartville, OH (IV) 140
 Frank G. Dutcher MI-1
 12615 King Church Ave., Uniontown, OH 44685 (216-887-9024)
 Joseph L. Schrock MI-2
Maple View (10926) Middlefield, OH (IV) 90
 Ervin M. Miller BI-1
 16299 Jug Rd., Burton, OH 44021 (216-834-8661)
 David Ray Mullett MI-2
Marlboro (10942) Marlboro, OH (IV) 173
 Richard Landis MI-1
 7292 Nimishillen St., Louisville, OH 44641
 Elmer S. Yoder MI-2
 Jerry S. Miller BI-2
Oak Hill Conservative (22426) Millersburg, OH (IV) 38
 Henry Hershberger MI-1
 Millersburg, OH 44654 (216-893-2538)
 Joseph M. Yoder BI-2

Pleasant View (11114) Berlin, OH (IV) 145	Locust Grove (10876) Belleville, PA (IV) 360
Freeman Hostetler BI-1	Erie Renno BI-1
Star Route, Millersburg, OH 44654 (216-674-7264)	Belleville, PA 17004 (717-935-2284)
Sharon (11213) Sugar creek, OH (IV) 162	Gerald Peachey MI-2
David D. Stutzman BI-1	John B. Zook MI-2
Bx 384, R. 1, Sugar creek, OH 44681 (216-852-2923)	Oak Dale (11023) Salisbury, PA (IV) 88
Mahlon Mullet MI-2	Elam C. Bender MI-1
Shiloh (11221) London, OH (IV) 84	R. I. Meyersdale, PA 15552 (814-638-8670)
David Showalter BI-1	Ivan J. Miller BI-2
R. 1, Plain City, OH 43064 (614-873-4803)	Paul H. Yoder MI-2
Willis Sommers MI-2	Mtn. View Menn. Chapel (11338) Reedsville, PA (IV) 111
Walter A. Beachy MI-2	Ivan E. Yoder MI-1
Southside Gospel (11205) (x) Uhrichsville, OH (IV) 14	R. 1, Bx 40, Belleville, PA 17004 (717-935-2526)
Leonard Porter LM-1	Erie Renno BI-2
607 Trenton Ave., Uhrichsville, OH 44683 (614-922-2615)	Elam Peachey MI-2
Freeman Hostetler BI-2	
Turkey Run (11288) Bremen, OH (IV) 42	TEXAS
Carl Wesselhoeft MI-1	Laredo (10843) Laredo, TX (III) 3
R. 4, Logan, OH 43138 (614-385-3603)	Jacob Coblentz BI-1
Mark Peachey BI-2	1501 Cortez St., Laredo, TX 78040 (512-723-0894)
United Bethel (11296) Plain City, OH (IV) 136	VIRGINIA
Walter A. Beachy BI-1	Providence (11148) Virginia Beach, VA (V) 35
R. 1, Plain City, OH 43064 (614-873-5172)	Amos Miller MI-1
Allen Yutzky MI-2	3340 N. Landing Rd., Virginia Beach, VA 23456
PENNSYLVANIA	(804-427-6778)
Bart (10538) Bart, PA (V) 104	Valentine Miller MI-2
Amos Bontrager MI-1	Joseph Herschberger BI-2
R. 1, Bx 237, Christiana, PA 17509 (215-593-6505)	Rehoboth (11163) Schuylar, VA (V) 27
Erie Renno BI-2	Ernest Swartzentruber BI-1
Crenshaw (10686) Crenshaw, PA (IV) 6	Schuylar, VA 22969 (703-831-2349)
Richard Moyer MI-1	John H. Miller MI-2
R. 2, Brockway, PA 15824 (814-265-6221)	
Erie Renno BI-2	

Cumberland Valley Mennonite Church

EXECUTIVE COMMITTEE

Amos E. Martin, Moderator, R. 3, Bx 191, Shippensburg, PA 17257
Glenn E. Martin, Assistant Moderator, R. 2, Bx 100A, Knoxville, MD 21758
Orville E. Martin, Secretary-Treasurer, 2505 Northcrest Rd., Hagerstown, MD 21740

ORDAINED WITHOUT CONGREGATIONAL DUTIES

Clinton M. Ferster MI (Mt. Olive)

GENERAL INFORMATION AND STATISTICS

Date founded: 1971
Annual year: August 1 — July 31
Date and place of conference annual meeting: August 2, 3, 1975, at Rowe Mennonite Church
Membership 369
Congregations 7
Bishops 3
Ministers 9
Deacons 3
Note: Cumberland Valley Mennonite Church does not participate in a regional planning group or send delegates to the General Assembly.

BISHOP DISTRICTS

North District
Amos E. Martin BI
Rowe, Shippensburg, PA
Horse Valley, Upper Strasburg, PA
Burns Valley, Concord, PA
Strasburg, Chambersburg, PA
South District
Glenn E. Martin BI
Mt. Olive, Hagerstown, MD

Yarrowsburg, Brownsville, MD
Lanes Run Chapel, Clear Spring, MD

CONGREGATIONS

Burns Valley (20990) Concord, PA (V) 18
Paul J. Martin MI-1
R. 3, Shippensburg, PA 17257 (717-532-6771)
Horse Valley (22467) Upper Strasburg, PA (V) 1
Amos E. Martin BI-1
R. 3, Bx 191, Shippensburg, PA 17257 (717-532-2519)
Lanes Run (21006) Clear Spring, MD (V) 1
Allen E. Strite MI-1
R. 1, Bx 501, Clear Spring, MD 21722 (301-842-2343)
Mt. Olive (21014) Hagerstown, MD (V) 136
Ira M. Martin MI-1
R. 4, Bx 543, Greencastle, PA 17225 (717-597-3663)
Orville E. Martin DE-2
Rowe (21022) Shippensburg, PA (V) 106
Ellis L. Martin BI-1
R. 3, Bx 190A, Shippensburg, PA 17257
Amos E. Martin BI-2
Paul C. Martin MI-2
William J. Wadel MI-2
Paul J. Martin MI-2
Mark H. Hege DE-2
Strasburg (21030) Chambersburg, PA (V) 58
Harry S. Funk MI-1
R. 3, Chambersburg, PA 17201 (717-263-4584)
Allen Jay Fleagle MI-2
Lee Roy Yeager DE-2
Yarrowsburg (21048) Brownsville, MD (V) 19
Glenn E. Martin BI-1
R. 2, Bx 100A, Knoxville, MD 21758 (301-432-5317)
Joe M. Horst MI-2

Note: For explanation of congregational listing and codes, see beginning of "Conference and District Directory of Congregations."

Eastern Pennsylvania Mennonite Church

EXECUTIVE COMMITTEE

Aaron M. Shank, Moderator, R. 1, Bx 289, Myerstown, PA 17067
 Isaac K. Sensenig, Secretary, R. 1, Ephrata, PA 17522

GENERAL INFORMATION AND STATISTICS

Date founded: 1969
 Church periodical: *The Eastern Mennonite Testimony*, Aaron M. Shank, Editor, R. 1, Bx 289, Myerstown, PA 17067
 Membership 1,961
 Congregations 36
 Bishops 7
 Ministers 54
 Deacons 36
 Note: The Eastern Pennsylvania Mennonite Church does not participate in a regional planning group or send delegates to the General Assembly.

BISHOP DISTRICTS

Denver District
 Isaac K. Sensenig BI
Centerville, Ephrata, PA
 Culbertson, Chambersburg, PA
 Denver, Denver, PA
 Honey Brook, Elverson, PA
 Mechanicsville, Mechanicsville, MD
 Mt. Pleasant, Anna, IL
 Valley View, Schoeneck, PA
 Vineland, Vineland, NJ
Lebanon District
 Aaron M. Shank BI
 Sidney B. Gingrich BI
 Lester S. Martin BI
 Bridgeport, Bridgeport, PA
 Dohners, Lebanon, PA
 Dublin, Dublin, GA
 Elm Street, Lebanon, PA
 Grand Avenue, Tower City, PA
 Pensacola, Pensacola, FL
 Rehersburg, Rehersburg, PA
 Rush, Danville, PA
 Shirksville, Jonestown, PA
Richland District
 Earl B. Horst BI
 Bernville, Bernville, PA
 Crystal Light, New Bremen, NY
 New England Valley, Tamaqua, PA
 Richland, Richland, PA
 Texter Mt., Robesonia, PA
Susquehanna District
 Benjamin C. Eshbach BI
 Bairs Codorus, Bair, PA
 Blue Rock, Millersville, PA
 Churchtown, Allen, PA
 Dover, Dover, DE
 Good Will, Thompsonstown, PA
 Highland, Wilmington, DE
 Mountain View, Mt. Holly Springs, PA
 Railroad Ave., Souderton, PA
 Royersford, Royersford, PA
White Oak District
 Jesse Neuenschwander BI
 Bethel, Quarryville, PA
 Conestoga Drive, Lancaster, PA
 Hopewell, Mt. Airy, MD
 Miners Village, Cornwall, PA
 Simmstown, Gap, PA
 White Oak, Manheim, PA

CONGREGATIONS

Bairs Codorus (21097) Bair, PA (V) 22
 Leroy H. Bair DE-1
 R. 1, Spring Grove, PA 17362 (717-225-4877)
Bernville (21055) Bernville, PA (V) 45
 Henry M. Weaver MI-1
 R. 1, Robesonia, PA 19551 (215-693-5708)
 Carl Z. Sensenig MI-2
 Martin M. Weaver DE-2
Bethel (21063) Quarryville, PA (V) 52
 Allen M. Weaver MI-1
 R. 2, Quarryville, PA 17566 (717-529-2512)
 Lester M. Miller DE-2

Blue Rock (21071) Millersville, PA (V) 144
 David N. Wadel MI-1
 R. 1, Wash. Boro, PA 17582 (717-285-4847)
 Landis M. Shertzer MI-2
 Joseph H. Martin MI-2
 Roy E. Witmer DE-2
 Jacob M. Shaub DE-2
Bridgeport (21089) Bridgeport, PA (V) 26
 Ivins W. Steinhauer MI-1
 130 Second St., Bridgeport, PA 19405 (215-272-2644)
 Daniel D. Jones MI-2
 Lester R. Clemmer DE-2
 Lloyd K. Detweiler DE-2
Centerville (21105) Ephrata, PA (V) 135
 Paul R. Weaver MI-1
 R. 1, East Earl, PA 17519 (215-445-6316)
 Titus K. Burkholder MI-2
 Eby W. Burkholder MI-2
 Arnold R. Witmer DE-2
Churchtown (21113) Allen, PA (V) 46
 Paul M. Weaver MI-1
 R. 1, Boiling Springs, PA 17007 (717-258-3863)
 Daniel N. Kraybill MI-2
 Noah D. Rudolph DE-2
Conestoga Drive (22384) Lancaster, PA (V) 28
 Donald Newswanger MI-1
 Scotland Rd., R. 1, Quarryville, PA 17566 (717-786-2321)
Crystal Light (22087) New Bremen, NY (V) 40
 Clarence R. Good MI-1
 R. 1, Bx 141, Croghan, NY 13327 (315-346-6038)
 Timothy H. Burkholder DE-2
Culbertson (21121) Chambersburg, PA (V) 64
 Gerald L. Eberly MI-1
 R. 1, Chambersburg, PA 17201 (717-352-3213)
 Ray E. Martin DE-2
Denver (21139) Denver, PA (V) 145
 Edwin W. Martin MI-1
 R. 2, Denver, PA 17517
 Isaac K. Sensenig BI-2
 Harold Good MI-2
 Eli H. Gehman DE-2
 Mark G. Sensenig DE-2
Dohner (21147) Lebanon, PA (V) 72
 Merle Ruth MI-1
 R. 2, Annville, PA 17003 (717-867-2287)
 Paul H. Ebersole MI-2
 Mervin H. Kreider DE-2
Dover (20198) Dover, DE (V) 11
 Clyde L. Mellinger MI-1
 1619 N. Lincoln St., Wilmington, DE 19806 (302-652-0880)
Dublin (22681) Dublin, GA (V) 0
 Pastor
 R. R., Dublin, GA 31021
Elm Street (21154) Lebanon, PA (V) 40
 Harry M. Erb MI-1
 R. 1, Bx 146, Lebanon, PA 17042 (717-949-3035)
Good Will (21170) Thompsonstown, PA (V) 65
 W. Banks Weaver MI-1
 R. 2, McAlisterville, PA 17049 (717-463-2259)
 Laban P. Kauffman MI-2
 C. William Sherman DE-2
Grand Avenue (21188) Tower City, PA (V) 9
 J. Alvin Snyder MI-1
 50 Snyder Ave., Tower City, PA 17980 (717-647-2430)
Highland (21196) Wilmington, DE (V) 34
 Clyde L. Mellinger MI-1
 1619 N. Lincoln St., Wilmington, DE 19806 (302-652-0880)
 Glen M. Sensenig MI-2
 Boyd Y. Campbell DE-2
Honey Brook (21162) Elverson, PA (V) 66
 Clarence M. Wenger MI-1
 R. 1, Narvon, PA 17555 (717-354-8184)
 Samuel Sweigart DE-2
 Amos N. Hostetter MI-2
Hopewell (21204) Mt. Airy, MD (V) 32
 Joseph S. Wadel DE-1
 R. 4, Mt. Airy, MD 21771 (301-829-0622)
 Daniel Boll MI-2
Mechanicsville (22699) Mechanicsville, MD (V) 18
 Samuel Sensenig DE-1
 R. 2, Leonardtown, MD 20650 (301-475-5171)
Miners Village (21212) Cornwall, PA (V) 48
 Stanley C. Wine MI-1
 R. 1, Lebanon, PA 17042 (717-273-9550)
 Norman F. Wine DE-2

Mountain View (22145) Mt. Holly Springs, PA (V) 0	Royersford (21287) Royersford, PA (V) 55
Paul M. Weaver MI-1	Paul M. Freed MI-1
R. I. Boiling Springs, PA 17007 (717-258-3863)	Earlington, PA 18918 (215-723-4291)
Daniel N. Kraybill MI-2	Donald Moyer MI-2
Noah D. Rudolph DE-2	John L. Wile DE-2
Mt. Pleasant (21220) Anna, IL (IV) 28	Rush (21295) Danville, PA (V) 71
Phares W. Martin MI-1	Oliver M. Keener MI-1
R. I. Anna, IL 62906 (618-833-2528)	R. 5, Danville, PA 17821 (717-672-9382)
Isaac K. Sensenig BI-2	Walter R. Newswanger MI-2
David M. Weaver DE-2	Edward Ker DE-2
New England Valley (21238) Tamaqua, PA (V) 20	Shirksville (21311) Jonestown, PA (V) 7
Edwin H. Gehman MI-1	Lester C. Shirk MI-1
6 Rose St., Tamaqua, PA 18252 (717-668-3328)	R. 3, Bx 414, Myerstown, PA 17067 (717-933-4977)
James W. Burkholder MI-2	Joseph B. Boll DE-2
Alvin B. Martin DE-2	Simmontown (21303) Gap, PA (V) 41
Pensacola (21246) Pensacola, FL (V) 27	Roy E. Ulrich MI-1
Herbert S. Ebersole MI-1	131 Elmwood Rd., Lancaster, PA 17602 (717-393-0401)
R. 7, Bx 401, Pensacola, FL 32506 (904-456-3016)	David F. Lapp DE-2
Kenneth G. Martin DE-2	M. S. Stoltzfus MI-2
Railroad Ave. (21253) Souderton, PA (V) 35	Texter Mt. (21329) Robesonia, PA (V) 40
Lester L. Reinford DE-1	Aaron S. Sensenig MI-1
R. 1, Bx 213, Schwenksville, PA 19473 (215-287-7529)	R. 2, Myerstown, PA 17067 (717-949-3880)
James C. Ebst MI-2	Valley View (21337) Schoeneck, PA (V) 101
Benjamin C. Eshbach BI-2	David G. Burkholder MI-1
Rehlersburg (21261) Rehlersburg, PA (V) 80	R. 3, Ephrata, PA 17522 (717-733-7559)
Amos W. Martin MI-1	Harlan W. Martin MI-2
R. 1, Richland, PA 17087 (717-866-5965)	Clarence E. Martin DE-2
Ralph M. Shank MI-2	Paul Hursh DE-2
Ira L. Mast DE-2	Vineland (21345) Vineland, NJ (V) 14
Richland (21279) Richland, PA (V) 105	Paul S. Brubacher DE-1
Paul L. Witmer MI-1	507 N. West Ave., Vineland, NJ 08360 (609-691-8748)
R. 1, Richland, PA 17087 (717-866-4082)	Lester H. Weaver MI-2
David G. Weaver MI-2	White Oak (21352) Manheim, PA (V) 112
Carl H. Fox DE-2	John K. Sensenig DE-1
	R. 1, Lititz, PA 17543 (717-626-7131)
	Donald E. Nolt MI-2
	Clyde H. Kreider MI-2
	Ernest K. Bauman DE-2

Franconia Conference

EXECUTIVE COMMITTEE

Richard C. Detweiler, Moderator, 116 W. Chestnut St., Souderton, PA 18964
 David F. Derstine, Assistant Moderator, Blooming Glen, PA 18911
 Henry Paul Yoder, General Secretary, 205 E. Seventh St., Lansdale, PA 19446
 James C. Longacre, Recording Secretary, 27 S. Church St., Bally, PA 19503

Conference Office:

Bx 92, R. 113 and Bethlehem Pike, Souderton, PA 18964; telephone 215-723-5513

Staff

Rose Althouse, Administrative Assistant
 Marie M. Moyer, Secretary for Christian Education, Nurture Commission
 Russell B. Musselman, Treasurer
 Henry P. Yoder, General Secretary and Secretary for Missions

COMMITTEES AND OFFICERS

Mission Commission: Robert R. Kratz, Klingerman Rd., Telford, PA 18969
 Leadership Commission: John E. Lapp, Chairman, 1560 Allentown Rd., Lansdale, PA 19446
 Nurture Commission: Clayton L. Swartzentruber, Chairman, 201 Maple Ave., Harleysville, PA 19438
 Brotherhood Commission: Marvin Benner, Chairman, 841 Allentown Rd., Earlington, PA 18918
 Stewardship Commission: R. Wayne Clemens, Chairman, 401 Leidy Rd., Souderton, PA 18964
 Mission-Service Coordinator: Ray Yoder, 2 Red Cedar Dr., Levittown, PA 19055
 Youth Secretary: (contact Franconia Conference Center)

WMSC

Grace Brenneman, President, 365 Iron Hill Rd., Doylestown, PA 18901; Marie Heavener, Vice-President, 521 High, Harleysville, PA 19438; Anna Groff, Secretary, 339 Maple Ave., Harleysville, PA 19438; Thelma Mack, Treasurer, 379 Park

Dr., Harleysville, PA 19438; June Histand, GMSA Secretary, 211 N. West St., Doylestown, PA 18901; Jean Stutzman, Secretary of Literature, Schwenksville, PA 19473; Barbara Shisler, Secretary of Home and Special Interests, 93 Klingerman Rd., Telford, PA 18969

ORDAINED RETIRED/NO CONGREGATIONAL DUTIES

Ordained Persons Retired: Franklin L. Alderfer DE (Blooming Glen); J. Silas Craybill MI; Samuel D. Hackman DE (Franconia); Elias W. Kulp MI (Bally); Jacob T. Landes MI (Upper Skippack); John E. Lapp BI (Plains); Paul E. Longacre MI (Bally); Elmer M. Mack DE (Providence); Jesse M. Mack MI (Providence); Claude B. Meyers MI (Line Lexington); Norman Moyer DE (Blooming Glen); Erwin K. Nace MI (Deep Run East); Oliver D. Nyce DE (Doylestown); Arthur D. Ruth BI (Line Lexington); Abram W. Yothers MI (Deep Run East)

Ordained Persons Without Congregational Responsibility: Harvey W. Bauman MI (Line Lexington); Nevin Bender, Jr., MI; Lester A. Blank MI (Plains); Harold M. Fly MI (Towamencin); Richard L. Freed DE (Steel City); Paul J. Glanzer MI (Salford); Aaron King MI (Perkasie); Abram K. Landis BI (Bethany); Ellis L. Mack (MI) (Towamencin); Leidy Myers DE (Doylestown); Paul D. Rush DE (Salem); Omar V. Showalter MI (Groveland); Henry Paul Yoder MI (Plains)

GENERAL INFORMATION AND STATISTICS

Date founded: 1725

Annual year: January 1 — December 31

Date and place of conference semiannual meetings: May 3, 1975; October 4, 1975, Franconia meetinghouse

Conference periodical: *Franconia Conference News* (monthly), Marie Moyer, Editor, Bx 92, Souderton, PA 18964

Membership	5,593
Congregations	46
Ministers	67
Bishops	12
Deacons	23
Licensed Ministers	7
Lay Pastors	1
Missionaries	2

Note: For explanation of congregational listing and codes, see beginning of "Conference and District Directory of Congregations."

OVERSEERS

Alderfer, Isaiah (1)
 Bergey, Curtis L. (2)
 Derstine, David F., Jr. (3)
 Detweiler, Richard C. (4)
 Gross, Joseph L. (5)
 Kolb, Norman G. (6)
 Landis, Abram K. (7)
 Lapp, John E. (8)
 Miller, Willis A. (9)
 Ruth, Winfield M. (10)
 Yoder, Ray K. (11)

The code numbers assigned to the overseers may be used to determine the oversight for any congregation by referring to the number listed after the congregational name.

CONGREGATIONS

Allentown (11346) (8) Allentown, PA (V) 54
 Ray Landis MI-1
 811 S. Sixth St., Allentown, PA 18103 (215-435-5061) or
 (215-967-2625)
 Ambler (11353) (9) Ambler, PA (V) 51
 John M. Elst MI-1
 286 N. Spring Garden St., Ambler, PA 19002 (215-646-2354)
 Bally (11361) (10) Bally, PA (V) 128
 James C. Longacre MI-1
 27 S. Church, Bally, PA 19503 (215-845-7686)
 Abram M. Elst DE-2
 Bartonville (11379) (7) Bartonville, VT (V) 20
 Philip E. Miller LM-1
 Bartonville, VT 05140 (802-875-2560)
 Bethany (11387) (7) Bridgewater Corners, VT (V) 48
 Paul Erb MI-1
 Bridgewater Corners, VT 05035 (802-672-3488)
 Bethel (11395) (6) Norristown, PA (V) 42
 Herman Douglas, Sr. MI-1
 1440 Willow St., Norristown, PA 19401 (215-277-3568)
 Markley H. Clemmer MI-2
 Arthur J. Griffin LM-2
 Blooming Glen (11403) (3) Blooming Glen, PA (V) 520
 David F. Derstine, Jr. MI-1
 Blooming Glen, PA 18911 (215-257-9365)
 Sheldon Burkhalter MI-2
 Boyertown (11411) (10) Boyertown, PA (V) 94
 Alvin F. Detweiler MI-1
 R. I. Boyertown, PA 19512 (215-367-0602)
 Bristol (11429) (11) Bristol, PA (V) 18
 Howard W. Rush MI-1
 4541 Fayette Dr., Bristol, PA 19007 (215-788-1470)
 K. E. Matthew LP-2
 Deep Run East (11437) (3) Perkasia, PA (V) 306
 Cleon C. Nyce MI-1
 R. I. Bx 182, Perkasia, PA 18944 (215-766-8442)
 Doylestown (11445) (5) Doylestown, PA (V) 319
 Roy Bucher MI-1
 251 East Rd., Doylestown, PA 18901 (215-348-9329)
 Joseph L. Gross BI-2
 Easton (11452) (4) Easton, PA (V) 46
 Charles E. Brunstetter MI-1
 736 Centre St., Easton, PA 18042 (215-252-5351)
 Estella (11478) (1) Forksville, PA (V) 20
 Henry M. Goshow MI-1
 R. I. Forksville, PA 18616 (717-924-3642)
 Finland (11486) (10) Pennsburg, PA (V) 95
 David K. Benner MI-1
 R. I. Bx 157, Pennsburg, PA 18073 (215-679-6590)
 Claude M. Shisler MI-2
 Marvin Y. Benner DE-2
 First Menn. (11494) (6) Norristown, PA (V) 64
 Paul M. Hackman MI-1
 220 Burnside Ave., Norristown, PA 19401 (215-539-1381)
 Harold K. Weaver DE-2
 Franconia (11502) (2) Franconia, PA (V) 642
 Curtis L. Bergey BI-1
 523 Bergey Rd., Telford, PA 18969 (215-723-4924)
 Leroy C. Godshall MI-2
 Floyd Hackman MI-2
 Earl Anders, Jr. MI-2
 Franklin M. Frederick DE-2
 Samuel D. Leatherman DE-2
 Frederick (11528) (2) Frederick, PA (V) 37
 Walter L. Alderfer MI-1
 Frederick, PA 19435 (215-754-7183)
 Fredericksville (11536) (10) Mertztown, PA (V) 56
 Elmer S. Frederick MI-1
 R. I. Bx 194, Mertztown, PA 19539 (215-682-7032)

Garden Chapel (11544) (5) Dover, NJ (V) 14
 Jesse Adams MI-1
 117 Washington Ave., Dover, NJ 07801 (201-366-5767)
 Warren Wenger MI-2
 Germantown (22079) (o) (8) Philadelphia, PA (V) 30
 Roman Stutzman MI-1
 6026 Germantown Ave., Philadelphia, PA 19144 (215-848-1690)
 He-Young Whang LP-2
 Richard Mojonnier DE-2
 Robert Ulle DE-2
 Groveland (11551) (3) Pipersville, PA (V) 90
 Paul G. Burkholder MI-1
 Point Pleasant Pike, Doylestown, PA 18901 (215-297-5474)
 Clayton W. Detweiler LM-2
 Hersteins (11569) (2) Schwenksville, PA (V) 62
 Milton D. Ramer DE-1
 R. 2, Bx 24, Collegetown, PA 19426 (215-489-2336)
 Lake View (11577) (10) Susquehanna, PA (V) 50
 Jonas L. Minger MI-1
 R. 1, Susquehanna, PA 18847 (717-756-2433)
 Levittown (11585) (11) Levittown, PA (V) 27
 Ray K. Yoder MI-1
 2 Red Cedar Dr., Levittown, PA 19055 (215-945-7830)
 Line Lexington (11593) (2) Line Lexington, PA (V) 179
 Daniel Longenecker MI-1
 Merle Drive, M. R., Hatfield, PA 19440 (215-822-8648)
 Methacton (11601) (6) Worcester, PA (V) 97
 Warren B. Metzler MI-1
 Bx 276, Green Hill Rd., Worcester, PA 19490 (215-584-6629)
 Morris (11619) (1) Morris, PA (V) 19
 Paul K. Benner MI-1
 R. 5, Bx 74A, Wellsboro, PA 16901 (717-724-2244)
 Perkasia (11627) (4) Perkasia, PA (V) 76
 James Burkholder MI-1
 526 Hillcrest Rd., Perkasia, PA 18944 (215-257-7963)
 Perkiomenville (11635) (2) Perkiomenville, PA (V) 66
 Abram C. Metz MI-1
 R. 1, Bx 66, Harleysville, PA 19438 (215-287-7588)
 Stanley G. Godshall MI-2
 Isaiah Alderfer BI-2
 Plains (11643) (9) Lansdale, PA (V) 256
 Gerald C. Studer MI-1
 1260 Orchard Lane, Lansdale, PA 19446 (215-368-8455)
 Pottstown (11650) (6) Pottstown, PA (V) 63
 Noah S. Kolb MI-1
 477 N. Charlotte St., Pottstown, PA 19464 (215-323-1682)
 Elmer G. Kolb BI-2
 Providence (11668) (6) Yerkes, PA (V) 43
 Norman G. Kolb BI-1
 61 Seven Stars Rd., Spring City, PA 19475 (215-948-3147)
 Walter I. Hunsberger DE-2
 Log Chapel (11676) (1) Putnam Station, NY (V) 6
 Floyd W. Freed LM-1
 Putnam Station, NY 12861 (518-547-8239)
 Rockhill (11692) (9) Telford, PA (V) 227
 Henry L. Ruth MI-1
 216 Ruth Rd., M. R. 1, Harleysville, PA 19438 (215-256-9364)
 Rocky Ridge (11684) (4) Quakertown, PA (V) 74
 Ernest K. Moyer MI-1
 266 E. Paletown Rd., Quakertown, PA 18951 (215-536-6070)
 Paul H. Hendricks DE-2
 Salem (11700) (1) Quakertown, PA (V) 67
 Lester K. Moyer MI-1
 173 E. Cherry Rd., Quakertown, PA 18951 (215-536-6070)
 Salford (11718) (9) Harleysville, PA (V) 409
 Willis A. Miller BI-1
 357 Main St., Harleysville, PA 19438 (215-256-8240)
 John L. Ruth MI-2
 Willard C. Shisler DE-2
 Clayton L. Swartzentruber LM-2
 Souderton (11734) (9) Souderton, PA (V) 485
 Richard C. Detweiler BI-1
 116 W. Chestnut St., Souderton, PA 18964 (215-723-5005)
 Russell B. Musselman MI-2
 Charles B. Minger MI-2
 Alvin A. Derstine DE-2
 Spring Mount (11742) (2) Spring Mount, PA (V) 87
 Paul L. Ruth MI-1
 272 Ruth Rd., Harleysville, PA 19438 (215-256-9357)
 Daniel J. Reinford MI-2
 Nelson L. Reinford DE-2

Steel City (11759) (1) Bethlehem, PA (V) 34	Vincent (11809) (6) Spring City, PA (V) 132
Robert G. Walters MI-1	Matthew G. Kolb MI-1
R. 5, Riverside Dr., Bethlehem, PA 18015 (215-865-3316)	314 Mennonite Rd., Royersford, PA 19468 (215-489-9551)
Swamp (11767) (10) Quakertown, PA (V) 131	Jacob F. Kolb MI-2
Winfield M. Ruth BI-1	Charles S. Gogel MI-2
R. 2, Bx 19, Barto, PA 19540 (215-845-2657)	Paul W. Kolb DE-2
Taftsville (11775) (7) Taftsville, VT (V) 32	
John A. Lutz LM-1	
Bx 107, Quechee, VT 05059 (802-295-5467)	
Towamencin (11783) (9) Kulpville, PA (V) 181	*Eastern Mennonite Home (11460) (2) Souderton, PA (V)
John L. Freed MI-1	Wayne N. Kratz MI-1
464 Main St., Harleysville, PA 19438 (215-256-8019)	306 Washington Ave., Souderton, PA 18964 (215-723-2520)
Russel B. Long DE-2	*Franconia Mennonite Homes (11510) (2) Hatfield, PA (V)
Trevose (11791) (11) Trevose, PA (V) 19	George W. Long MI-1
Henry S. Musselman MI-1	4017 Old Bethlehem Pike, Telford, PA 18969 (215-723-7559)
4907 Oak Ave., Trevose, PA 19047 (215-355-2155)	*Rockhill Mennonite Home (22475) Sellersville, PA (V)
Upper Skippack (11726) (6) Skippack, PA (V) 77	Pastor
Charles A. Ness MI-1	R. 2, Sellersville, PA 18960
Bx 228, Skippack, PA 19474 (215-584-6624)	

*Not a congregation but worship services are held. Those attending hold membership in other congregations.

Illinois Conference

EXECUTIVE COMMITTEE

Paul O. King, President, 121 Wyler Dr., Freeport, IL 61018
Robert Yoder, Vice-President, R. 1, Eureka, IL 61530
J. Frederick Erb, Secretary, 2018 W. Cashman Ct., Peoria, IL 61604
Russell H. Massanari, Treasurer, 416 Sangamon, Fisher, IL 61843
Robert Harnish, 506 S. Jefferson St., Flanagan, IL 61740
Paul Sieber, 722 E. Park, Arthur, IL 61911
Harold Neumann, R. 1, Metamora, IL 61548
Mark Lehman, R. 2, Sterling, IL 61081

Associate Members

Edwin J. Stalter, Conference Minister, 500 S. Jackson, Flanagan, IL 61740
Robert LeFevre, MYF Youth Ministry, R. 1, Sterling, IL 61081
Orval Yordy, Menno Haven Camp, President, Flanagan, IL 61740
Verda Good, WMSC President, R. 1, Rantoul, IL 61866

COMMITTEES AND OFFICERS

Church Leadership: Robert Harnish, Chairman, 516 S. Jefferson St., Flanagan, IL 61740
Church Finance and Extension: Paul Sieber, Chairman, 722 E. Park, Arthur, IL 61911
Christian Nurture Commission: Harold Neumann, Chairman, R. 1, Metamora, IL 61548
Evangelism, Peace, and Service: Mark Lehman, Chairman, R. 2, Sterling, IL 61081
MYF Youth Area Coordinators: Robert LeFevre, Chairman, R. 1, Sterling, IL 61081; Peter Sutter, 130 Canterbury Ct., East Peoria, IL 61611; Frank Kandel, Fisher, IL 61843; Roger Farmer, 304 D. Woodcreek Rd., Apt. 107, Bolling Brook, IL 60439
Mission-Service Counselor Coordinator: Mark Lehman, R. 2, Sterling, IL 61081

WMSC

Verda Good, President, R. 1, Rantoul, IL 61866; Gladys Litwiler, Vice-President, R. 2, Delavan, IL 61734; Lois Deter, Secretary, R. 3, Sterling, IL 61081; Carolyn LeFevre, Treasurer, R. 1, Sterling, IL 61081; Fanny Zehr, Literature Secretary, 418 Edgewood, Morton, IL 61550; Shirley Sears, Family Life Secretary, R. 2, Tiskilwa, IL 61368; Alicia Gingrich, Social Concerns Secretary, Lowpoint, IL 61545; Wilma Nafziger, GMSA Secretary, R. 2, Tremont, IL 61568
--

ORDAINED RETIRED/NO CONGREGATIONAL DUTIES

Ordained Persons Retired: A. C. Good BI (Science Ridge); John L. Harnish MI (Roanoke); Ed H. Oyer MI (Metamora); Ezra B. Yordy BI (Roanoke)
Ordained Persons Without Congregational Responsibility: David Augsburgberger MI (Lombard); J. Alton Horst MI (Willow Springs); Laurence M. Horst MI (Evanston); Ivan J. Kauffmann MI (Lombard); Leroy Kennel MI (Lombard); Wilbur Nachitgall MI (Bloomington); Joel Ortiz LM (Iglesia Evangelica Menonita); Jose Ortiz MI (Lawndale); Theodore Wentland MI (East Bend)

GENERAL INFORMATION AND STATISTICS

Date founded: 1872
Annual year: February 1 — January 31
Date and place of 1975 conference annual meeting: March 7-9, at Arthur Mennonite Church, Arthur, IL

Note: For explanation of congregational listing and codes, see beginning of "Conference and District Directory of Congregations."

Conference periodical: <i>The Missionary Guide</i> (bimonthly), Ivan Kauffmann, Editor, 518 N. LaLonde Ave., Lombard, IL 60148
Membership 3,985*
Congregations 34
Bishops 7
Ministers 38
Licensed Ministers 5
Lay Pastors 4
*Includes 76 persons who also hold membership in the General Conference Mennonite Church. Mennonite Church membership is 3,909.

CONGREGATIONS

Arthur (11817) Arthur, IL (IV) 240
Paul C. Sieber MI-1
722 E. Park, Arthur, IL 61911 (217-543-2774)
Bethel (11825) (**) Chicago, IL (IV) 35
Leamon Sowell MI-1
811 S. Fifteenth Ave., Maywood, IL 60153 (312-343-9139)
Bloomington (11833) (**) Bloomington, IL (IV) 48
Carl K. Newswanger MI-1
1011 East Jefferson, Bloomington, IL 61701 (309-828-5476)
Cazenovia (11841) Cazenovia, IL (IV) 30
Joe Diener MI-1
R. 1, Lowpoint, IL 61545 (309-443-5371)
Dewey (11858) Dewey, IL (IV) 81
Ivan L. Birkey MI-1
R. 2, Bx 5, Rantoul, IL 61866 (217-892-8469)
Dillon (11866) Delavan, IL (IV) 30
John V. Troyer MI-1
R. 3, Delavan, IL 61734 (309-244-8674)
East Bend (11874) Fisher, IL (IV) 335
Irvin Nussbaum BI-1
Bx 526, Fisher, IL 61843 (217-897-6598)
Englewood (11882) (xx) Chicago, IL (IV) 60
Ambers Wright LM-1
6822 S. Peoria, Chicago, IL 60621 (312-483-7817)
Paul Smith LM-2
Evanston (11890) (xx) Evanston, IL (IV) 18
Jean Hostetler LP-1
2016 Sherman Ave., Evanston, IL 60201
First Menn. Ch. of Champaign-Urbana (11924) (o) Urbana, IL (IV) 50
James L. Dunn MI-1
912 W. Springfield, Urbana, IL 61801
First Mennonite (11908) Morton, IL (IV) 264
Mahlon D. Miller MI-1
212 Baltimore Ave., Morton, IL 61550 (309-264-7306)
First Norwood (11916) (xx) Peoria, IL (IV) 35
Lester Sutter MI-1
102 Moody Ct., Peoria, IL 61604 (309-676-1896)
Freeport (11932) Freeport, IL (IV) 205
Paul O. King MI-1
121 Wyler Dr., Dakota, IL 61018 (815-449-2360)
Highway Village (11940) East Peoria, IL (IV) 108
Clarence R. Sutter MI-1
130 Canterbury Ct., East Peoria, IL 61611 (309-699-3739)
Hopedale (11957) Hopedale, IL (IV) 355
Elmo Springer LP-1
R. 1, Stanford, IL 61774 (309-392-2203)
Iglesia Evangelica Menonita (22640) Chicago, IL (IV) 19
William Espinoza MI-1
2630 S. Lowe, Chicago, IL 60616 (312-326-2849)

Iglesia Menonita Evangelica (11965) (xx) Chicago, IL (IV) . . . 15
 Victor M. Ovando MI-1
 2628 S. Komensky Ave., Chicago, IL 60623 (312-522-0673)

Lawndale (11973) (xx) Chicago, IL (IV) . . . 80
 Ronald Collins MI-1
 2520 S. Lawndale, Chicago, IL 60623 (312-277-2968)

Lombard (11981) Lombard, IL (IV) . . . 134
 Joe Richards MI-1
 536 E. Madison, Lombard, IL 60148 (312-629-7428)
 Emma Richards MI-2

Menn. Comm. Ch. of Robein (12088) (**) East Peoria, IL (IV) . . . 15
 Pastor LP-1
 3913 Washington Rd., East Peoria, IL 61611

Menn. Comm. Chapel (12005) (xx) Chicago, IL (IV) . . . 35
 Loren Good LP-1
 1113 W. 18th St., Chicago, IL 60608 (312-243-5539)

Metamora (12013) Metamora, IL (IV) . . . 430
 James Detweiler BI-1
 1001 E. Partridge, Bx 87, Metamora, IL 61548 (309-367-4892)
 J. W. Davis MI-2

Midway (12021) Pekin, IL (IV) . . . 30
 Howard Wittig MI-1
 Hopedale, IL 61747 (309-449-6667)

Milwaukee (12039) Milwaukee, WI (IV) . . . 13
 Elvin V. Snyder MI-1
 1217 W. Scott St., Milwaukee, WI 53204 (414-647-0986)

Morrison (12047) Morrison, IL (IV) . . . 17
 Aaron D. Nice MI-1
 R. 4, Morrison, IL 61270 (815-722-2541)

Pleasant Hill (12054) East Peoria, IL (IV) . . . 67
 Stanlee Kauffman MI-1
 109 Florence Ave., East Peoria, IL 61611 (309-694-1713)

Rehoboth (12062) (xx) St. Anne, IL (IV) . . . 80
 Richard Yoder LM-1
 R. 4, Bx 294, St. Anne, IL 60964 (815-944-8941)

Roanoke (12070) Eureka, IL (IV) . . . 415
 Percy Gerig MI-1
 705 S. Forest Park Dr., Eureka, IL 61530 (309-467-3272)

Science Ridge (12104) Sterling, IL (IV) . . . 241
 Mark N. Lehman MI-1
 R. 2, Sterling, IL 61081 (815-625-8023)

South Pekin (12096) (x) South Pekin, IL (IV) . . . 36
 Don Kauffman MI-1
 Bx 326, 110 2nd St., South Pekin, IL 61564 (309-348-3467)

United Menn. (12112) (o) Peoria, IL (IV) . . . 102
 J. Frederick Erb BI-1
 2018 W. Cashman Ct., Peoria, IL 61604 (309-688-6788)

Waldo (12138) Flanagan, IL (IV) . . . 193
 Robert Harnish MI-1
 506 S. Jefferson St., Flanagan, IL 61740 (815-796-4298)

West Sterling (12120) Sterling, IL (IV) . . . 32
 Harley R. Stauffer MI-1
 501 Ave. L., Sterling, IL 61081 (815-626-3256)

Willow Springs (12146) Tiskilwa, IL (IV) . . . 137
 Don Heiser MI-1
 Bx 386, Hill St., Tiskilwa, IL 61368 (815-646-4397)

Indiana-Michigan Conference

EXECUTIVE COMMITTEE

Russell Krabill, President, 234 Vista Lane, Elkhart, IN 46514
 Vernon E. Bontrager, Vice-President, 1008 Mervin Ave., Goshen, IN 46526
 Willard Conrad, Recording Secretary, R. 1, Wakarusa, IN 46573
 Dwight Stoltzfus, Treasurer, R. 4, Goshen, IN 46526
 Roy S. Koch, Conference Minister, 204 S. Sixth St., Goshen, IN 46526
 Additional Members: Simon Gingerich, 1622 Frances St., Elkhart, IN 46514; Clarence Troyer, Engadine, IN 49827; Tobias Slabaugh, R. 2, Montgomery, IN 47558; Daniel Slabaugh, 8265 M-36, Whitmore Lake, MI 48189

COMMITTEES AND OFFICERS

Conference Minister: Roy Koch, 204 S. Sixth St., Goshen, IN 46526
 Conference Treasurer: Dwight Stoltzfus, R. 4, Goshen, IN 46526
 Church Life Commission: Vernon Bontrager, Chairman, 1008 Mervin Ave., Goshen, IN 46526; Dean Brubaker, Secretary, Bx 216, Shippshewana, IN 46565
 Mission Commission: Simon Gingerich, Chairman, 1622 Frances St., Elkhart, IN 46514; Virgil Hershberger, Secretary, Fairview, MI 48621
 Nurture Commission: Willard Conrad, Chairman, R. 1, Wakarusa, IN 46573; Marian Hostetler, Secretary, 627 S. Third St., Goshen, IN 46526
 Peace and Service Commission: Daniel Slabaugh, Chairman, 8265 M-36, Whitmore Lake, MI 48189; Beth Berry, Secretary, 610 College Ave., Goshen, IN 46526
 Finance Commission: Dwight Stoltzfus, Chairman, R. 4, Goshen, IN 46526; Leroy G. Yoder, Secretary, R. 4, Bx 355, Elkhart, IN 46514
 Youth Minister: Sherman Kauffman, 2922 S. Roys Ave., Elkhart, IN 46514
 Conference Historian: Lloyd Conrad, 414 E. Waterford, Wakarusa, IN 46573
 Choice Books Coordinator: Ezra Beachy, Executive Secretary, 1520 S. 13th St., Goshen, IN 46526
 Mission-Service Counselor Coordinator: Sherman Kauffman, 2922 Roys Ave., Elkhart, IN 46514

WMSC

Lucille Christophel, President, R. 5, Bx 375, Goshen, IN 46526;
 Ann Schrock, Vice-President, R. 2, Bx 258, Carlisle, IN 46552;
 Carolyn Yoder, Secretary, Bx 133, New Paris, IN 46553;
 Kathryn Swartzendruber, Treasurer, R. 1, Bx 350, Elkhart, IN 46514;
 Nancy Kauffmann, GMSA Secretary, 1301 Prairie St., Elkhart, IN 46514;
 Oleta Bollman, Secretary of Literature, 4023 Knightway Dr., Fort Wayne, IN 46805;
 Marilyn Murray, Secretary of Home and Social Concerns, R. 2, Bx 154B, Kouts, IN 46347;
 Loretta Kaufman, N. Rep., R. 1, 9705 S. Bagley

Rd., Ashley, MI 48806; Pauline Myers, S. Rep., R. 1, Bx 168, Bunker Hill, IN 46914

ORDAINED RETIRED/NO CONGREGATIONAL DUTIES

Ordained Persons Retired: Ezra Beachy BI (College); Earley C. Bontrager BI (Forks); Erie E. Bontrager MI (Bethel); I. E. Burkhardt MI (College); Royal A. Buskirk MI; Allen B. Ebersole BI (Waterford); Francis E. Freed MI; Manfred Freed DE (Holdeman); C. L. Graber MI; J. D. Graber BI (Prairie Street); Harvey Handrich BI (Fairview); John W. Horner DE (Howard-Miami); S. J. Hostetler BI; Amsa H. Kauffman BI (Clinton Brick); Clyde X. Kauffman MI (Maple River); Samuel M. King CH (College); Paul Lantz MI (North Goshen); Nelson Litwiller BI (College); G. Maurice Long MI (Osceola); Cleo A. Mann MI (Prairie Street); D. D. Miller BI (Salem); Ernest E. Miller MI (College); Homer J. Miller DE (Shore); Malvin P. Miller MI; Paul J. Myers DE (Howard-Miami); Homer F. North BI (North Main); T. E. Schrock BI; Ralph R. Smucker MI (Prairie Street); Clayton Sommers BI (Park View); Henry J. Stoll MI (Burr Oak); Henry B. Weaver DE (Bonnevillie); Merrill Weaver DE; Ora C. Wyse MI (Naubinway); Clarence Yoder MI (Midland); D. A. Yoder BI; Jonathan G. Yoder MI (East Goshen); Melvin A. Yoder DE (Midland); S. C. Yoder BI (College); Steven A. Yoder BI (Waterford)

Ordained Persons Without Congregational Responsibility: Harold S. Alexander DE (Salem); Royal H. Bauer MI (College); Amos Bauman LM; Harold E. Bauman BI (College); Claude R. Beachy MI; Moses Beachy MI (East Goshen); Ross T. Bender MI (College); Urie A. Bender MI (Prairie Street); Emanuel S. Birky MI (Burr Oak); Timothy H. Brennehan BI (North Goshen); Virgil J. Brennehan MI (College); J. Lawrence Burkholder MI (College); J. Richard Burkholder MI (College); James C. Buskirk DE; Howard H. Charles MI (East Goshen); Neil L. Christophel MI (Kern Road); J. Stanley Friesen MI (College); Walter Funk MI; Leonard Garber MI (Belmont); Robert Gerber MI; Harold Gingerich LM (Maple Grove); Ray Gingerich MI (College); Simon G. Gingerich MI (Prairie Street); Ben Graber DE (Leo); Lawrence Greaser MI (College); Weyburn W. Groff MI (College); Levi C. Hartzler DE (College); Clyde Hershberger DE (North Main); Joseph Hertzler MI; William D. Hooley MI (Pleasant View); Darrel Hostetler MI (North Goshen); Richard Hostetler BI; Samuel Hostetler MI (North Main); Wilbur Hostetler BI (College); Paul A. Hunsberger MI (College); Dewayne J. Johns MI; Alvin Kauffman MI (Belmont); Norman Kauffmann MI (College); Ray Keim MI (Pleasant View); Eric Kindy MI (Midland); C. Norman Kraus MI (College); Harold Kreider MI (College); I. Robert Kreider MI (College); Millard Lind MI (College); Harold L. Mast MI (Park View); Don McCammon MI (College); Alvin R. Miller DE (North Main); Lewis B. Miller MI (Lake Bethel); Thomas Miller MI (South Colon);

Vernon U. Miller DE (Oak Terrace); Paul Mininger BI (College); Herbert Minnich MI (College); John Mishler DE (Marion); D. Lowell Nissley MI; Nathan Nussbaum MI (Tri-Lakes); Sebeche Samantar MI; Chester Raber CH (College); Willard Ressler MI (Belmont); Leroy Rhinesmith DE (Locust Grove); Peter Sawatsky MI; Vernon Schertz MI (East Goshen); Ora D. Schrock BI (S. Colon); Orie O. Schrock MI (Northpark); Dale Schumm MI; Hubert Schwartzentruber MI (South Side); David A. Shank MI; Harold R. Sharp MI; J. B. Shenk MI (College); Stanley C. Shenk MI; Dean Slagel MI; John R. Smucker MI (North Goshen); Kenneth Snyder MI (College); Dan L. Sommers MI; Marvin Sweigart MI (Ninth Street); John M. Troyer MI (Forks); Irvin C. Yoder MI; Milo F. Yoder MI (Clinton Frame); Paul E. Yoder BI (East Goshen); Amos D. Yontz DE (Benton)

GENERAL INFORMATION AND STATISTICS

Date founded: 1854	
Annual year: July 1 — June 30	
Date and place of conference meeting: July 24-27, Providence Mennonite Church, Montgomery, IN	
Conference periodical: <i>The Gospel Evangel</i> (bimonthly), Levi C. Hartzler, Editor, 2331 Prairie St., Elkhart, IN 46514	
Membership	11,999
Congregations	100
Bishops	49
Ministers	156
Deacons	19
Licensed Ministers	23
Lay Pastors	5

ACTIVE BISHOPS AND OVERSEERS

Bontreger, Vernon E. (4)	Slaubaugh, Tobias (27)
Gingerich, Simon (6)	Stahly, Ralph (29)
Graber, David, Jr. (12)	Steffen, Harlan (30)
Haarer, Sylvester (7)	Steiner, John S. (31)
Hooley, Orvin H. (9)	Troyer, Clarence (32)
King, John C. (14)	Weaver, Ivan (33)
Koch, Roy S. (42)	Weaver, Norman (34)
Krabill, Russell (15)	Wenger, J. C. (35)
Leinbach, Etril J. (16)	Wickey, William (36)
Leinbach, Oscar (17)	Yoder, John J. (37)
Miller, Ivan (19)	Yoder, Richard W. (38)
Miller, Samuel S. (20)	Exec. Com. (40)
Mosemann, John H. (21)	Area Council (41)
Roth, Arnold (23)	Conference Minister (42)

The code numbers assigned to the bishops and overseers may be used to determine the bishop oversight for any congregation by referring to the number listed after the congregational name.

CONGREGATIONS

Anderson (12153) (9) Ft. Wayne, IN (IV)	50
Orvil J. Crossgrove MI-1	
5009 Rothman Rd., Ft. Wayne, IN 46815 (219-485-4070)	
Ann Arbor (13508) (**)(o) (40) Ann Arbor, MI (IV)	11
Daniel Slaubaugh MI-1	
8265 M-36, Whitmore Lake, MI 48189 (313-449-4183)	
Bean Blossom (12179) (**)(15) Morgantown, IN (IV)	63
Randall Nafziger LM-1	
R. 3, Morgantown, IN 46160 (812-988-6136)	
Belmont (12187) Elkhart, IN (IV)	207
Ray Bair MI-1	
937 Oxford St., Elkhart, IN 46514 (219-294-1219)	
Paul M. Miller BI-2	
Benton (12195) (40) Goshen, IN (IV)	141
William Shumaker MI-1	
R. 4, Bx 191, Goshen, IN 46526 (219-642-3984)	
Berea (12203) (12) Montgomery, IN (IV)	112
David J. Graber BI-1	
R. 2, Bx 117, Montgomery, IN 47558 (812-486-3451)	
John H. Swartzentruber MI-2	
Bethany (12229) (**)(29) Imlay City, MI (IV)	48
Leonard E. Schmucker MI-1	
2447 Summers Rd., Imlay City, MI 48444 (313-724-8908)	
Bethel (12237) Ashley, MI (IV)	148
Calvin R. Kaufman MI-1	
R. 1, 9705 S. Bagley Rd., Ashley, MI 48806 (517-838-2588)	
Bethel (12211) (27) Odon, IN (IV)	179
James Knepp MI-1	
R. 1, Odon, IN 47562 (812-636-4395)	
Bonneville (12245) (40) Bristol, IN (IV)	90
Ted Eash MI-1	
R. 2, Bx 333, Bristol, IN 46507 (219-848-7089)	

Bourbon Chapel (12252) (38) Bourbon, IN (IV)	73
Marvin M. Stutzman MI-1	
R. 2, Nappanee, IN 46550 (219-646-2745)	
Burr Oak (12278) (20) Rensselaer, IN (IV)	38
Ed Bontreger LP-1	
R. 1, Bx 34, Burr Oak, IN 47943	
California (12294) (x) (7) Montgomery, MI (IV)	15
Paul Koehler LM-1	
304 North Ave., Pioneer, OH 43554 (419-737-2719)	
Calvary (12286) (**)(Pinckney, MI (IV)	15
Walter Esch LP-1	
221 Barton Shore Dr., Ann Arbor, MI 48105 (313-663-1284)	
Cedar Grove (12302) (**)(34) Manistique, MI (IV)	28
James L. Troyer MI-1	
R. 1, Bx 516 A, Manistique, MI 49854 (906-341-5007)	
Central (12310) Ft. Wayne, IN (IV)	185
Wayne Goldsmith MI-1	
R. 9, 10606 St. Joe Ctr. Rd., Ft. Wayne, IN 46815 (219-749-8418)	
Clinton Brick (12336) (37) Goshen, IN (IV)	200
John J. Yoder BI-1	
R. 1, Bx 3 A-1, Millersburg, IN 46543 (219-642-3880)	
Clinton Frame (12328) (4) Goshen, IN (IV)	274
Vernon E. Bontreger BI-1	
1008 Mervin Ave., Goshen, IN 46526 (219-533-7068)	
Cold Springs (12344) (x) Mancelona, MI (IV)	27
Willard L. Bontreger MI-1	
R. 2, Mancelona, MI 49659 (616-587-7601)	
College (12518) (21) Goshen, IN (IV)	903
John H. Mosemann BI-1	
1712 Woodward Pl., Goshen, IN 46526 (219-533-3220)	
Levi C. Hartzler DE-2	
H. Eugene Herr MI-2	
John H. Rudy BI-2	
Community (12351) (**)(41) South Bend, IN (IV)	44
Daniel H. Stoltzfus MI-1	
409 E. Broadway, South Bend, IN 46618 (219-288-8192)	
Crumstown (12369) (xx) (29) North Liberty, IN (IV)	30
William R. Miller MI-1	
60890 Crumstown Hwy., North Liberty, IN 46554 (219-287-5744)	
Detroit (12385) (xx) Detroit, MI (IV)	42
Jonas L. Hostetler MI-1	
15559 Curtis Ave., Detroit, MI 48235 (313-835-2163)	
East Goshen (12393) (40) Goshen, IN (IV)	237
Clifford Miller MI-1	
3511 S. Main, Goshen, IN 46526 (219-533-8703)	
Roy S. Koch BI-2	
Elmwood (12401) (**)(4) Kendallville, IN (IV)	9
Dale Leinbach MI-1	
215 Bellvue Dr., Kendallville, IN 46755 (219-347-3886)	
Emma (12419) (19) Topeka, IN (IV)	190
Ivan M. Miller BI-1	
R. 4, Bx 177, Lagrange, IN 46761 (219-463-2327)	
Amos O. Hostetler MI-2	
Kenneth Bontreger MI-2	
Orvan Bontreger DE-2	
English Lake (12427) (x) (20) English Lake, IN (IV)	63
Arthur R. Good MI-1	
R. 1, Bx 267 A-1, North Judson, IN 46366 (219-896-5463)	
Fairhaven (12435) (**)(Ft. Wayne, IN (IV)	33
Roger Hochstetler MI-1	
5715 Winter St., Ft. Wayne, IN 46806 (219-456-6415)	
Joe Holloway MI-2	
Fairview (12443) (40) Fairview, MI (IV)	381
Virgil S. Hershberger MI-1	
Fairview, MI 48621 (517-848-2417)	
Ellsworth Handrich DE-2	
Earl Miller LM-2	
First Menn. (12476) (14) Ft. Wayne, IN (IV)	103
John C. King BI-1	
6311 Birchdale, Ft. Wayne, IN 46805 (219-485-9151)	
First Menn. (12450) (38) Indianapolis, IN (IV)	94
Richard W. Yoder BI-1	
3255 Winfield Ave., Indianapolis, IN 46222 (317-925-0968)	
First Menn. (12468) (9) Middlebury, IN (IV)	398
Samuel J. Troyer MI-1	
201 Lawrence St., Bx 508, Middlebury, IN 46540 (219-825-5135)	
Fish Lake (12484) (6) Walkerton, IN (IV)	26
Verl Lehman MI-1	
R. 1, Millcreek, IN 46365 (219-325-0792)	

Note: For explanation of congregational listing and codes, see beginning of "Conference and District Directory of Congregations."

Forks (12492) (7) Middlebury, IN (IV) 233	Moorepark (12732) Three Rivers, MI (IV) 89
Sylvester R. Haarer BI-1	Pastor
R. 1, Bx 216, Shipshewana, IN 46565 (219-768-4546)	R. 1, Three Rivers, MI 49093
Germfask (12500) (**) (40) Germfask, MI (IV) 19	Morgantown (12740) (**) (9) Morgantown, KY (V) 9
Bruce Handrich MI-1	Cledus Slabaugh MI-1
Germfask, MI 49836 (906-586-6461)	Bx 404, Morgantown, KY 42261 (502-526-4441)
Gospel Lighthouse (12526) Goshen, IN (IV) 24	Mt. Pleasant (12765) (**) (15) Martinsville, IN (IV) 12
Stanley Miller LM-1	Levi Weirich LM-1
R. 6, Bx 72, Goshen, IN 46526 (219-642-4485)	R. 3, Bx 452, Martinsville, IN 46151 (317-342-4756)
Grace (12534) (**) (13) Saginaw, MI (IV) 34	Naubinavon (12807) (**) (40) Naubinavon, MI (IV) 14
John Paul Wenger MI-1	Keith R. Swartz LM-1
3272 Westbrook St., Saginaw, MI 48601 (517-755-8923)	Naubinavon, MI 49762 (906-477-6253)
Grand Marais (12542) (**) (40) Grand Marais, MI (IV) 13	Ninth Street (12815) Saginaw, MI (IV) 60
Willard D. Handrich MI-1	Lee Lowery MI-1
Bx 118, Grand Marais, MI 49839 (906-494-2547)	1130 N. Eighth St., Saginaw, MI 48601 (517-752-3054)
Heath Street (12559) (**) (40) Battle Creek, MI (IV) 25	Grover Hollis, Jr. DE-2
Harold M. Christophel MI-1	North Coshen (21998) (35) Goshen, IN (IV) 306
19905 Twelve Mile Rd., Battle Creek, MI 49017 (616-963-7157)	Don Breneman MI-1
Herrick (22400) Clare, MI (IV) 10	3605 S. Main St., Goshen, IN 46526 (219-533-9908)
Floyd F. Bontrager BI-1	J. C. Wenger BI-2
R. 4, 10885 N. Leaton Rd., Clare, MI 48617 (517-386-2362)	North Leo (12773) (40) Leo, IN (IV) 227
Holdeman (12567) (40) Wakarusa, IN (IV) 213	Alvin R. Beachy MI-1
Willard Conrad MI-1	R. 1, Spencerville, IN 46788 (219-627-3614)
R. 1, Wakarusa, IN 46573 (219-862-2349)	North Main Street (12781) (38) Nappanee, IN (IV) 257
Hopewell (12575) (20) Kouts, IN (IV) 270	Mrs. Andy Farmwald LP-1
Samuel S. Miller BI-1	504 N. Main St., Nappanee, IN 46550 (219-773-4448)
R. 2, Bx 1, Kouts, IN 46347 (219-766-3823)	North Park (12799) (**) (29) Grand Rapids, MI (IV) 37
John F. Murray MI-2	Edward J. Miller MI-1
Howard-Miami (12583) (29) Kokomo, IN (IV) 274	661 Russwood, N.E., Grand Rapids, MI 49505 (616-361-6029)
Ralph Stahly BI-1	Oak Terrace (12823) (**) (40) Blountstown, FL (V) 47
R. 4, Bx 197 A, Kokomo, IN 46901 (317-628-7085)	John Eberly MI-1
Hudson Lake (12591) (x) (33) New Carlisle, IN (IV) 52	1220 Hwy. 71 N., Blountstown, FL 32424 (904-674-8958)
Abram Peters MI-1	Olive (21758) (33) Elkhart, IN (IV) 243
R. 3, New Carlisle, IN 46552 (219-654-3172)	Jason Martin MI-1
Iglesia Del Buen (12377) (xx) Goshen, IN (IV) 38	62249 Cedar Rd., R. 1, Mishawaka, IN 46544 (219-633-4605)
Mario Bustos MI-1	Ivan K. Weaver BI-2
R. 4, Bx 83, Goshen, IN 46526 (219-642-4518)	Merrill J. Yoder DE-2
Tiofilio Ponce LP-2	Osceola (12831) (40) Osceola, IN (IV) 57
Kalamazoo (12609) (40) Kalamazoo, MI (IV) 21	Clarence Yutzky MI-1
Glen A. Horner MI-1	3069 W. Indiana Ave., Elkhart, IN 46514 (219-293-1954)
2833 Junedale Dr., Kalamazoo, MI 49007 (616-344-0331)	Paoli Menn. Fellowship (22624) (x) Paoli, IN (IV) 0
Kern Road (12617) (23) South Bend, IN (IV) 65	Mary Nofziger LP-1
Arnold Roth BI-1	R. 2, Paoli, IN 47454
19503 Kern Rd., South Bend, IN 46614 (219-291-3791)	Park View (12849) Kokomo, IN (IV) 84
Lake Bethel (12625) (19) Lagrange, IN (IV) 65	John E. Adams MI-1
Titus Morningstar MI-1	1905 Lafountain, Kokomo, IN 46901 (317-453-2960)
R. 3, Bx 233, Lagrange, IN 46761 (219-869-2777)	Petoskey (12856) Petoskey, MI (IV) 30
Leo (12633) Leo, IN (IV) 86	Homer E. Yutzky MI-1
Earl Hartman MI-1	810 Petoskey St., Petoskey, MI 49770 (616-347-2961)
R. 1, 11606 St. Joe Rd., Ft. Wayne, IN 46815 (219-627-5590)	Plato (12864) (19) Lagrange, IN (IV) 116
Liberty (12641) (17) Clarklake, MI (IV) 36	Willis C. Troyer MI-1
Oscar Leinbach BI-1	R. 3, Lagrange, IN 46761 (219-463-2212)
1355 Liberty Rd., Clarklake, MI 49234 (517-529-5357)	Pleasant View (12872) (31) Goshen, IN (IV) 207
Dwaine Swartzentruber MI-2	Roy K. Yoder MI-1
Locust Grove (12658) (29) Elkhart, IN (IV) 83	R. 2, Bx 222, Goshen, IN 46526 (219-875-6466)
Aden Horst MI-1	John S. Steiner BI-2
2302 W. Mishawaka Rd., Elkhart, IN 46514 (219-522-2035)	M. John Kauffman DE-2
Locust Grove (12666) (9) Burr Oak, MI (IV) 282	Prairie Street (12880) (15) Elkhart, IN (IV) 368
Dean M. Brubaker MI-1	Russell Krabill BI-1
R. 3, Sturgis, MI 49091 (616-651-9118)	234 Vista Lane, Elkhart, IN 46514 (219-522-6869)
James Carpenter MI-2	Providence (12898) (27) Montgomery, IN (IV) 128
MSU Menn. Fellowship (12757) East Lansing, MI (IV) 0	Tobias Slabaugh BI-1
David F. Bishop LP-1	R. 2, Bx 175, Montgomery, IN 47558 (812-486-3559)
1545K Spartan Village, East Lansing, MI 48823	Rexton (12906) (**) (32) Garnet, MI (IV) 22
Maple Grove (12674) (4) Topeka, IN (IV) 188	Thrumman Miller MI-1
Joe J. Swartz MI-1	R. 1, Garnet, MI 49734 (906-595-7251)
R. 1, Bx 29, Topeka, IN 46571 (219-593-2180)	Roselawn (12914) (31) Elkhart, IN (IV) 60
Maple Grove (12690) (**) (34) Gulliver, MI (IV) 18	John S. Steiner BI-1
Norman P. Weaver BI-1	308 River Vista Dr., Goshen, IN 46526 (219-533-6827)
R. 1, Bx 234, Gulliver, MI 49840 (906-283-2155)	Salem (12948) New Paris, IN (IV) 283
Carlton Wyse LM-2	Floyd Stutzman MI-1
Maple River (12682) (36) Brutus, MI (IV) 39	R. 4, Bx 182, Nappanee, IN 46550 (219-831-2595)
William Wickey MI-1	Menno Kauffman DE-2
3945 Euclid Ave., Brutus, MI 49716 (616-529-6583)	Santa Fe (12955) (4) Peru, IN (IV) 40
Marion (12708) (9) Howe, IN (IV) 130	Eugene Headings MI-1
J. Paul Lauver MI-1	R. 1, Amboy, IN 46911 (317-595-7835)
R. 3, Bx 201, Howe, IN 46745 (219-562-3254)	Shore (12963) (9) Shipshewana, IN (IV) 316
Michigan Ave. (12716) (40) Pigeon, MI (IV) 146	Harvey Chupp MI-1
Charles Haarer MI-1	Bx 36, Morton St., Shipshewana, IN 46565 (219-768-4295)
Bx 444, Pigeon, MI 48755 (517-453-2451)	O. H. Hooley BI-2
Midland (12724) (29) Midland, MI (IV) 153	Soo Hill (12971) (**) (34) Escanaba, MI (IV) 16
Lloyd R. Miller MI-1	Paul Horst MI-1
R. 10, 2711 Stewart Rd., Midland, MI 48640 (517-835-9680)	R. 3, Bx 74, Escanaba, MI 49829 (906-786-3470)
Milford (22368) (x) Milford, IN (IV) 17	South Colon (12922) Burr Oak, MI (IV) 57
William E. Yoder LP-1	Landis C. Martin LM-1
R. 3, Bx 64, Goshen, IN 46526 (219-862-2593)	Bx 7, Burr Oak, MI 49030 (616-489-2493)

South Side (12930) (o) (4) Elkhart, IN (IV) 60	Walnut Hill (13045) (x) (42) Goshen, IN (IV) 43
Administrator LP-1	Marvin J. Miller MI-1
3003 Benham Ave., Elkhart, IN 46514	902 N. Main St., Goshen, IN 46526 (219-533-7614)
Stutsmanville (12989) (40) Harbor Springs, MI (IV) 45	Wasepi (13052) (40) Centreville, MI (IV) 126
Edward Warner MI-1	John J. Lambright BI-1
R. 2, Harbor Springs, MI 49740 (616-526-6971)	R. 1, Bx 296, Centreville, MI 49032 (616-467-7481)
Sunnyside (12997) Elkhart, IN (IV) 79	Edward E. Miller MI-2
Clare Schumm MI-1	Waterford (13060) (40) Goshen, IN (IV) 271
322 Concord, Elkhart, IN 46514 (219-524-1794)	Elno Steiner MI-1
Talcum (13003) (**) (42) Talcum, KY (V) 32	R. 4, Bx 13, Goshen, IN 46526 (219-533-3017)
Orlo J. Fisher MI-1	Wawasee Lakeside (13078) (40) Syracuse, IN (IV) 97
Gen. Delivery, Talcum, KY 41765 (606-251-2156)	Harlan Steffen MI-1
Toto (13011) (x) North Judson, IN (IV) 23	Bx 544, Syracuse, IN 46567 (219-457-4594)
Walter Keim MI-1	Wayside (13086) (**) (32) Dafter, MI (IV) 28
R. 2, Bx 142, North Judson, IN 46366 (219-896-2675)	Vernard E. Guengerich MI-1
TriLakes (13029) (31) Bristol, IN (IV) 65	Bx 23, Dafter, MI 49724 (906-632-6380)
Verle Hoffman MI-1	Wildwood (13110) (32) Engadine, MI (IV) 36
1522 Independence, Elkhart, IN 46514 (219-264-1769)	Clarence Troyer BI-1
Samuel Haarer MI-2	Engadine, MI 49827 (906-477-6431)
John S. Steiner BI-2	Yellow Creek (13128) (40) Goshen, IN (IV) 337
Valparaiso (13037) (16) Valparaiso, IN (IV) 81	J. Robert Dettweiler MI-1
Erlj L. Leinbach BI-1	R. 3, Bx 245, Goshen, IN 46526 (219-862-4215)
2305 Evans, Valparaiso, IN 46383 (219-462-0189)	

Iowa-Nebraska Conference

EXECUTIVE COMMITTEE

J. John J. Miller, Moderator, R. 2, Wellman, IA 52356
John Otto, Assistant Moderator, 111 South 13th St., Fort Dodge, IA 50501
Earnest Kauffman, Secretary, 544 E. Park, West Point, NE 68788
Harry Wenger, Treasurer, Wellman, IA 52356
Mac Bustos, Additional Member, 1423 Mississippi Ave., Davenport, IA 52803
Oliver Roth, Additional Member, R. 1, Milford, NE 68405

COMMITTEES AND OFFICERS

Mission Board: Wayne D. Kempf, President, Shickley, NE 68436;
Donald R. Wolfe, Secretary, 3437 No. 53 St., Lincoln, NE 68504
Christian Education: Carl Smeltzer, Chairman, Kalona, IA 52247;
Edwin D. Miller, Sunday School Secretary, R. 2, Wellman, IA 52356; Harold Blosser, Secretary of Church Music, R. 2, Wellman, IA 52356; Dorothy Bender, Secretary of Summer Bible Schools, Milford, NE 68405; Arlys Barkmeier, Secretary of Church Camps, 156 N. First, Rockwell City, IA 50579;
Robert L. Hartzler, Secretary of Youth, 4001 5th St., Des Moines, IA 50310; Daniel Bender, Secretary of Stewardship, Kalona, IA 52247; Mrs. Howard R. Yoder, Secretary of Home Interests, Wellman, IA 52356
Peace and Social Concerns: Walter Smeltzer, Chairman, Bx 101, Manson, IA 50563
Mission-Service Counselor Coordinator: Robert Hartzler, 2616 54th St., Des Moines, IA 50310
Choice Books (Bookrack Evangelism) Coordinator: Edward E. Hershberger, Kalona, IA 52247
Historian: Clarence Bender, Kalona, IA 52247

WMSC

Edith Piper, President, R. 1, Iowa City, IA 52240; Doris Meyer, Secretary, Wayland, IA 52654; Pearl Miller, Treasurer, Kalona, IA 52247

ORDAINED RETIRED/NO CONGREGATIONAL DUTIES

Ordained Persons Retired: Jacob W. Birky MI (Beemer); Warren A. Eicher MI (Beth-El); Silas J. Horst MI (Liberty); Noah E. Landis BI; Willard Leichty BI (Bethel); George S. Miller MI (Wellman); Henry H. Miller DE (East Union); Fred Reeb MI (Salem); Vernon E. Roth MI (Washington); Nicholas M. Stoltzfus MI (Manson)
Ordained Persons Without Congregational Responsibility: Dennis M. Good MI (Washington); Roman Hershberger MI; Haaken Hoklin MI; Max Yoder MI

GENERAL INFORMATION AND STATISTICS

Date founded: 1876
Annual year: July 1 — June 30
Date and place of conference annual meeting: August 19-21, 1975, Manson, IA
Conference periodical: <i>Missionary Challenge</i> (bimonthly), Val Swartzendruber, Editor, St. Lawrence, SD 57373

Membership	4,562
Congregations	35
Bishops	10
Ministers	43
Deacons	3
Licensed Ministers	2
Lay Pastors	3

CONGREGATIONS

Alpha (13136) Alpha, MN (III) 49
Elmer Wyse MI-1
Jackson, MN 56111 (507-847-2558)
Beemer (13144) Beemer, NE (III) 167
Sam Oswald BI-1
Bx 133, Beemer, NE 68716 (402-528-3869)
Earnest Kauffman MI-2
Bellwood (13151) Milford, NE (III) 175
Herbert L. Yoder MI-1
704 Seventh St., Milford, NE 68405 (402-761-2703)
Beth-El (13169) Milford, NE (III) 138
Robert McKelvey MI-1
Bx 96, Milford, NE 68405 (402-761-3135)
Bethel (13177) Wayland, IA (III) 196
Richard Wenger MI-1
Bx 8A, Wayland, IA 52654 (319-256-4531)
Ira Wenger DE-2
Broken View (13185) Broken Bow, NE (III) 40
Alvin B. Eichelberger MI-1
Bx 222, Broken Bow, NE 68822 (308-872-5751)
Cairo (13193) Cairo, NE (III) 18
Alarian Schweitzer LP-1
Cairo, NE 68824
Daytonville (13201) Wellman, IA (III) 12
Ezra W. Shenk MI-1
Wellman, IA 52356 (319-646-6545)
Des Moines (13219) Des Moines, IA (III) 29
Pastor LP-1
4001 W. 56th., Des Moines, IA 50310
East Fairview (13227) Milford, NE (III) 344
Oliver Roth MI-1
R. 1, Milford, NE 68405 (402-761-2065)
Norman Beckler MI-2
Sterling U. Stauffer DE-2
East Side (13235) (x) Grand Island, NE (III) 22
Willis Roth MI-1
R. 1, Bx 316 A, Grand Island, NE 68801 (308-352-8039)
East Union (13243) Kalona, IA (III) 348
J. John J. Miller BI-1
R. 2, Bx 242, Wellman, IA 52356 (319-646-2782)
Lonnie Yoder LM-2
Evangelical (13250) (**) Ft. Dodge, IA (III) 48
John Otto MI-1
111 S. Thirteenth, Ft. Dodge, IA 50501 (515-576-0022)
D. Richard Miller MI-2

Note: For explanation of congregational listing and codes, see beginning of "Conference and District Directory of Congregations."

First Menn. (13276) Iowa City, IA (III) 244	Muscatine (13375) (**) Muscatine, IA (III) 8
Edward Stoltzfus MI-1	Simon Rada LM-1
1100 Brookwood Dr., Iowa City, IA 52240 (319-337-7000)	913 E. Sixth, Muscatine, IA 52761 (319-263-6661)
First Menn. (13268) Lincoln, NE (III) 26	Northside (13383) (**) Omaha, NE (III) 26
Leland Oswald MI-1	Morris D. Stauffer MI-1
6730 Gladstone, Lincoln, NE 68507 (402-464-4987)	2558 Titus Ave., Omaha, NE 68112 (402-451-8702)
Iglesia Evangelica Menonita (13284) Moline, IL (III) 30	Parnell (13391) Parnell, IA (III) 60
Mac Bustos MI-1	Paul E. M. Yoder MI-1
1423 Mississippi Ave., Davenport, IA 52803 (319-323-9129)	North English, IA 52316 (319-664-3446)
Iowa Valley (13292) Lone Tree, IA (III) 19	Duane Brennemam MI-2
Henry M. Yoder MI-1	Pleasant Valley (13417) Iowa City, IA (III) 17
R. I. Lone Tree, IA 52755 (319-629-4287)	Elmer Borntreger MI-1
Julesburg (13300) Julesburg, CO (II) 26	R. I. Kalona, IA 52247 (319-656-2175)
Arthur Roth MI-1	Pleasant View (13425) Mt. Pleasant, IA (III) 108
320 W. Seventh St., Julesburg, CO 80737 (303-474-3568)	Glen A. Richard MI-1
Kalona (13318) Kalona, IA (III) 243	108 W. Harlan, Mt. Pleasant, IA 52641 (319-385-3692)
Carl Smeltzer MI-1	Salem (13433) Shickley, NE (III) 227
405 D Ave., Kalona, IA 52247 (319-656-2130)	Lee Schlegel BI-1
Liberty (13326) South English, IA (III) 23	Shickley, NE 68436 (402-627-3221)
Wayne Hoylman LP-1	Peter R. Kennel BI-2
Kinross, IA 52250 (319-639-2087)	Sugar Creek (13441) Wayland, IA (III) 380
Lower Deer Creek (13334) Kalona, IA (III) 365	Orie L. Roth BI-1
Robert K. Yoder MI-1	R. I. Wayland, IA 52654 (319-256-3512)
Kalona, IA 52247 (319-683-2584)	Vernon S. Gerig BI-2
Dean Swartzendruber BI-2	Washington (13458) Washington, IA (III) 63
Manson (13342) Manson, IA (III) 309	Robert Lee Hartzler MI-1
Walter Smeltzer MI-1	Washington, IA 52353
Bx 101, Manson, IA 50563 (712-469-2535)	Wellman (13466) Wellman, IA (III) 280
Milford (13367) Milford, NE (III) 105	Ronald L. Kennel MI-1
Milton Troyer BI-1	Bx 122, Wellman, IA 52356 (319-646-2542)
R. I. Milford, NE 68405 (402-761-2340)	West Union (13474) Parnell, IA (III) 319
Miller (13359) Miller, SD (III) 25	Emery Hochstetler MI-1
Val Swartzendruber MI-1	R. I. Oxford, IA 52322 (319-628-4174)
St. Lawrence, SD 57373 (605-853-2317)	Wood River (13482) Wood River, NE (III) 67
	Cloy Roth MI-1
	R. 3, Bx 67 A, Wood River, NE 68883 (308-583-2261)

Lancaster Conference

EXECUTIVE COMMITTEE

David N. Thomas, Moderator, R. 6, Lancaster, PA 17603
 Ivan D. Leaman, Assistant Moderator, R. 1, Bx 370 AA,
 Columbia, PA 17512
 Paul C. Landis, Secretary, Salunga, PA 17538
 H. Howard Witmer, Assistant Secretary, R. 2, Manheim, PA
 17545
 Clair B. Eby, Treasurer, Bx 213, Intercourse, PA 17534
Conference Office:
 Oak Lane & Brandt Blvd., Salunga, PA 17538; Telephone
 717-898-2251

COMMITTEES AND OFFICERS

Lancaster Mennonite Conference Schools Board of Trustees
 Executive Committee; John H. Harnish, Chairman, R. 1,
 Washington Boro, PA 17582; Raymond E. Landis, Secretary,
 R. 1, Stevens, PA 17578
 Staff Officer: J. Lester Brubaker, Principal, 56 Meadow Lane,
 Smoketown, PA 17576
 Lancaster Mennonite Hospitals Board of Trustees Executive
 Committee: Victor F. Weaver, President, P.O. Bx 156, New
 Holland, PA 17557; Caleb W. Witmer, Secretary, 1980 Drexel
 Dr., Lancaster, PA 17602
 Staff Officer: Rowland Shank, Administrator, R. 5, Lebanon,
 PA 17042
 Youth Secretary: Jerry Meck, Salunga, PA 17538
 Christian Education Board: Noah G. Good, Chairman, 2180 Mill
 Stream Rd., Lancaster, PA 17602; Noah L. Hershey, Secretary,
 R. 2, Parkesburg, PA 19365
 Youth Service Committee: Clair J. Hershey, Chairman, 2090
 Jarvis Rd., Lancaster, PA 17601; Simon P. Kraybill, Secretary,
 R. 1, Elizabethtown, PA 17022
 Peace Committee: Luke C. Stoltzfus, Chairman, 613 S. 48th St.,
 Philadelphia, PA 19143; John B. Shenk, Acting Secretary,
 6138 Sundra Dr., East Petersburg, PA 17520
 Stewardship Department: Ira J. Buckwalter, Chairman, Inter-
 course, PA 17534; Lester M. Hoover, Executive Secretary,
 401 Myer Terrace, Leola, PA 17540
 Historical Society: Ivan D. Leaman, Chairman, R. 1, Columbia,
 PA 17512; Ira D. Landis, Secretary, R. 1, Leola, PA 17540

WMSC

Mrs. Allen Steffy, President, R. 1, Manheim, PA 17545; Mrs.
 Chester Wenger, Vice-President, 2186 Old Phila. Pike, Lan-
 caster, PA 17602; Miss Ruth A. Clark, Secretary-Treasurer,
 R. 1, Bx 516, Kinzers, PA 17535. Associated Sewing Circle:

Mrs. Paul N. Sauder, President, 343 West Main St., New
 Holland, PA 17557; Miss Elizabeth Frank, Secretary, Rainbow
 Dr., East Petersburg, PA 17520. Homebuilders: Mrs. D. Rohrer
 Eshleman, President, 985 Nissley Rd., Lancaster, PA 17601;
 Mrs. Melvin R. Stoltzfus, Secretary, R. 1, Bx 339, Ronks, PA
 17572. Junior Girls' Activities: Mrs. Paul Cochnauer, Presi-
 dent, 720 Centerville Rd., Lancaster, PA 17601; Mrs. Paul K.
 Graybill, Secretary, R. 2, Lititz, PA 17543. Retreats: Mrs. Mel-
 vin Lauver, President, 1033 Broad St., Akron, PA 17501; Mrs.
 Abram Diffenbach, 1802 Hempstead Rd., Lancaster, PA 17602.
 Landis Homes Auxiliary: Mrs. John David Hess, President,
 2810 Weaver Rd., Lancaster, PA 17601; Mrs. John L. Nissley,
 Secretary, R. 2, Lititz, PA 17543. Lancaster Mennonite Nurses:
 Miss Rebecca Nolt, Secretary, 740 N. Duke St., Lancaster, PA
 17602; Mrs. David Wenger, Vice-President, 1926 Willow St.
 Pike, Lancaster, PA 17602. Relief Representative: Geneva
 Rufenacht, 817 Eden Rd., Lancaster, PA 17601. *Threads of
 Truth* Editor: Janet Kreider, 3101 Harrisburg Pike, Lancaster,
 PA 17601

EASTERN MENNONITE BOARD OF MISSIONS AND CHARITIES

Office: Oak Lane & Brandt Blvd., Salunga, PA 17538
 Telephone: 717-898-2251

Staff:

Jay C. Garber, Chairman
 Earl B. Groff, Vice-Chairman
 H. Raymond Charles, President
 Norman C. Shenk, Treasurer
 B. Leon Stauffer, General Secretary
 Ira J. Buckwalter, Secretary of Institutions
 Chester L. Wenger, Home Ministries
 Mahlon M. Hess, Information Services
 Harold H. Stauffer, Overseas
 Larry W. Newswanger, Personnel
 Jerry W. Meck, Voluntary Service

Note: For description of program sponsored, see "Mennonite Board of Missions," page 94.

MENNONITE INFORMATION CENTER

2209 Mill Stream Rd., Lancaster, PA 17602. Telephone: 717-
 299-0954. Operated by a committee appointed by the Eastern
 Mennonite Board of Missions and Charities: Earl B. Groff,
 Chairman, 410 W. Roseville Rd., Lancaster, PA 17601.

ORDAINED RETIRED/NO CONGREGATIONAL DUTIES

Ordained Persons Retired: Isaac M. Baer MI (Peabody Street); Milton G. Brackbill MI (Frazer); Christian E. Charles DE (Landisville); Walter W. Ebersole DE (Good); Abraham L. Gehman DE (Fairview); Barton B. Gehman MI (Landisville); Howard Z. Good BI (Bowmansville); Harold G. Halderman DE (Erb); Martin K. Heistand DE (Risser); Clarence D. Helmut DE (North Tampa); John H. Herr, Jr. DE (Mechanic Grove); Clarence L. Hershey DE (Mt. Pleasant); Frank N. Hertzler DE (Steeleton); Amos L. Hess MI (Mt. Joy); Norman L. Hess DE (Landis Valley); Harvey B. Horning DE (Bowmansville); Lloy A. Kniss BI (Pulaski Street); John R. Kraybill DE (Bossler); Martin R. Kraybill MI (Bossler); William G. Lauver MI (New Holland Spanish); George W. Leaman DE (Mt. Joy); Harry L. Longenecker MI (Strickler); Samuel L. Longenecker MI (Steeleton); Ira Z. Miller MI (Good); M. Shelly Musser DE (New Holland); Abram M. Risser MI (Hernley); Israel D. Rohrer MI (Carpenter); Eli G. Sauder MI (Groffdale); J. Paul Sauder MI (Millport); Otho B. Shenk MI (Pinecraft Tourist Church); Marcus Swannenburg MI (Frazer); Alvin W. Weaver MI (College Hill); Amos W. Weaver MI (Paradise); Mahlon Witmer BI (New Holland); Adam Z. Zimmerman DE (Cross Roads); Benjamin B. Zimmerman DE (Columbia)

Ordained Persons Without Congregational Responsibility: Paul D. Angstadt MI (Hampden); Jacob E. Brubaker MI (Landisville); John W. Eby MI (Blainsport); D. Rohrer Eshleman MI (Landisville); J. Harold Forwood MI (Risser); Isaac L. Frederick MI (Strasburg); Clarence Y. Fretz MI (Norris Square); Austin F. Gable DE (Hershey); Ray M. Geigley MI (Locust Lane); Carl L. Good MI (Good Shepherd); Thomas D. Grassel MI (River Corner); Nathan Hege MI (Willow Street); Noah H. Hege MI (Muscodia); Robert D. Hostetter MI (Cottage City); Levi M. Hurst MI; Don Jacobs MI (Chestnut Hill); James E. Keener MI (Strickler); Robert G. Keener MI (Stumptown); Willis E. Kling MI (Kinzer); Ivan B. Leaman MI (Stumptown); Paul G. Leaman MI; Paul B. Lefever MI (Mellinger); Benjamin F. Martin MI (Crestview); Elvin L. Martin MI (Mellinger); Herbert K. Maust DE (Good); Robert A. Quackenbos MI (Homestead); Homer E. Schrock MI (Diamond Street); Luke J. Shank MI (East Chestnut Street); Harold F. Shearer MI (People's Chapel); Walter H. Shirk DE (S. Christian Street); Elvin R. Stoltz MI (First Deaf); Samuel Z. Strong MI (Slate Hill); William M. Weaver MI (S. Seventh Street); Chester L. Wenger MI (Mellinger); John W. Winters MI (First Mennonite); William Z. Yovanovich MI (Steeleton)

Fairview, Reading, PA
Gehman, Reinholds, PA
Green Terrace, Wernersville, PA
Hampden, Reading, PA
Red Run, Denver, PA
South Seventh Street, Reading, PA
Spanish Reading, Reading, PA

Cumberland
Adam Martin BI
Diller, Newville, PA

Elizabethtown
Russell J. Baer BI
Bossler, Elizabethtown, PA
Cedar Hill, Elizabethtown, PA
East Hanover, Palmyra, PA
Elizabethtown, Elizabethtown, PA
Good, Elizabethtown, PA
Risser, Elizabethtown, PA
Stauffer, Hershey, PA
Strickler, Middletown, PA

Georgia-Peninsular Florida
Martin Lehman BI
Anderson, Anderson, SC
Ashton, Sarasota, FL
Berea, Atlanta, GA
Christian Fellowship Center, Albany, GA
College Hill, Tampa, FL
Colquitt, Colquitt, GA
First Mennonite Church of Miami, Opa Locka, FL
Homestead, Homestead, FL
North Tampa, Tampa, FL
People's Chapel, Immokalee, FL
Pinecraft Tourist, Sarasota, FL
Pine Creek, Arcadia, FL

Groffdale
Mahlon Witmer BI
Amos H. Sauder BI
Carpenter, Leola, PA
Frazier, Malvern, PA
Groffdale, New Holland, PA
Hinkletown, Ephrata, PA
Metzler, Ephrata, PA
New Holland Spanish, New Holland, PA
New Holland, New Holland, PA
Palo Alto, Pottsville, PA
Village Chapel, New Holland, PA
West Chester, West Chester, PA

Hammer Creek
Paul S. Hollinger BI
Blainsport, Reinholds, PA
Ephrata, Ephrata, PA
Hammer Creek, Lititz, PA
Indiantown, Ephrata, PA
Roedersville, Pine Grove, PA

Harrisburg
Paul G. Landis BI
David N. Thomas BI
Hamilton Street, Harrisburg, PA
Herr Street, Harrisburg, PA
Locust Lane, Harrisburg, PA
Slate Hill, Mechanicsburg, PA
Steeleton, Steeleton, PA

Hess-Landis Valley
Elam W. Stauffer BI
David N. Thomas BI
Amos H. Sauder BI
Hess, Lititz, PA
Landis Valley, Lancaster, PA
Lititz, Lititz, PA
Millport, Leola, PA

Juniata
Donald Lauver BI
Allen Kauffman BI
Buffalo, Lewisburg, PA
Cross Roads, Richfield, PA
Delaware, Thompsontown, PA
Lauver, Cocolamus, PA
Lost Creek, Oakland Mills, PA
Millmont, Millmont, PA
Susquehanna, Port Trevorton, PA
Valley, Millheim, PA

Lancaster
James M. Shank BI
Charlotte Street, Lancaster, PA
E. Chestnut Street, Lancaster, PA

GENERAL INFORMATION AND STATISTICS

Date founded: 1775
Annual year: January 1 — December 31
Date and place of 1975 semiannual conference meetings:
March 20, Weaverland Church; September 18, LMH Campus
Conference periodicals: *Missionary Messenger* (monthly); Nathan
Hege, Editor, Salunga, PA 17538. *Pastoral Messenger* (quarterly);
Russell Baer, Editor, R. 4, Bx 73, Elizabethtown, PA 17022

Membership	16,449
Congregations	217
Bishops	30
Ministers	326
Deacons	138
Licensed Ministers	41

BISHOP DISTRICTS

Alabama-Northwest Florida
Paul L. Dagen BI
Bethel, Brewton, AL
Birmingham, Birmingham, AL
Byrnsville, Century, FL
Calvary, Brewton, AL
Cobbtown, Jay, FL
Crestview, Crestview, FL
East Brewton, Brewton, AL
Freemanville, Atmore, AL
Mobile, Mobile, AL
Oak Drive, Freemanville, AL
Osaka, Flomaton, AL
Prison Ministry, Atmore, AL
Straight Mountain, Springview, AL

Bowmansville-Reading
Howard Z. Good BI
Luke Horst BI
Alsace Manor, Temple, PA
Bowmansville, Bowmansville, PA
Buttonwood, Reading, PA

Note: For explanation of congregational listing and codes, see beginning of Conference and District Directory of Congregations.

Good Shepherd, Spanish, Lancaster, PA
 Laurel Street, Lancaster, PA
 Lyndon, Lancaster, PA
 North End, Lancaster, PA
 Rossmere, Lancaster, PA
 S. Christian Street, Lancaster, PA

Landisville

H. Raymond Charles BI
 Chestnut Hill, Columbia, PA
 East Petersburg, East Petersburg, PA
 Landisville, Landisville, PA
 Marietta, Marietta, PA
 Mount Joy, Mt. Joy, PA

Lebanon

James R. Hess BI
 Gingrich, Lebanon, PA
 Krall, Lebanon, PA
 Meckville, Bethel, PA
 Myerstown, Myerstown, PA
 Schubert, Bethel, PA

Manheim

H. Howard Witmer BI
 Erb, Litzitz, PA
 Erisman, Manheim, PA
 Gantz, Manheim, PA
 Hernley, Manheim, PA
 Kauffman, Manheim, PA
 Manheim, Manheim, PA

Manor

Ivan D. Leaman BI
 Columbia, Columbia, PA
 Habecker, Lancaster, PA
 Masonville, Washington Boro, PA
 Millersville, Millersville, PA
 Mountville, Mountville, PA
 Oreville Mennonite Home, Lancaster, PA
 Rohrerstown, Rohrerstown, PA
 Slackwater, Millersville, PA

Martindale

Earl Sensenig BI
 Cambridge, Honey Brook, PA
 Churchtown, Narvon, PA
 Lichy, East Earl, PA
 Martindale, Ephrata, PA
 Tamaqua, Tamaqua, PA

Mellinger

Paul G. Landis BI
 Andrew's Bridge, Christiana, PA
 First Deaf, Lancaster, PA
 House Fellowship, Leola, PA
 Mellinger, Lancaster, PA
 Stumptown, Bird in Hand, PA

Millwood

Noah L. Hershey BI
 Coatesville, Coatesville, PA
 Downing Hills, Downingtown, PA
 Farr Creek, Elkton, MD
 Homeville, Cochranville, PA
 Kennett Square, Kennett Square, PA
 Millwood, Gap, PA
 Newlinville, Coatesville, PA
 Parkesburg, Parkesburg, PA

Mt. Zion

Adam Martin BI
 Dargan, Dargan, MD
 Mt. Lena, Boonsboro, MD
 Mt. Zion, Boonsboro, MD
New Danville
 David N. Thomas BI
 Byerland, Willow Street, PA
 New Danville, Lancaster, PA
 Oakwood, Conowingo, MD
 Rawlinsville, Holtwood, PA
 River Corner, Conestoga, PA

New York City District

Paul G. Landis BI
 Dale Stoltzfus BI
 Monroe Yoder BI
 Richard Yoder MI
 Burnside, Bronx, NY
 Glad Tidings, Bronx, NY
 Good Shepherd, Bronx, NY
 Seventh Avenue, New York, NY
 United, Brooklyn, NY
Paradise-Hershey
 Clair, B. Eby BI
 Hershey, Kinzers, PA
 Kinzer, Kinzers, PA

Meadville, Gap, PA
 Mount Pleasant, Paradise, PA
 Nickel Mines, Paradise, PA
 Old Road, Gap, PA
 Paradise, Paradise, PA
 Philhaven, Lebanon, PA
 Welsh Mt., New Holland, PA
 Welsh Mountain Home, New Holland, PA

Penn-York

Melvin L. Kauffman BI
 Independence, Andover, NY
 Morris Run, Morris Run, PA
 Pleasant Valley, Bath, NY
 Sweden Hill, Coudersport, PA
 Union Valley, Rome, PA
 West Franklin, Monroeton, PA
 West Union, Rexville, NY
 Wheelerville, Wheelerville, PA
 York's Corners, York's Corners, NY

Philadelphia-Chester

Luke C. Stoltzfus BI
 Arca de Salvacion, Philadelphia, PA
 Chester, Chester, PA
 Diamond Street, Philadelphia, PA
 Iglesia Evangelica Menonita, Vineland, NJ
 Norma, Bridgeton, NJ
 Norris Square, Philadelphia, PA
 Oxford Circle, Philadelphia, PA
 Penns Grove, Penns Grove, NJ
Washington-Baltimore
 Melvin B. Delp BI
 Lloyd A. Kniss BI
 Cottage City, Brentwood, MD
 Dawsonville, Boyds, MD
 Gaithersburg, Gaithersburg, MD
 Goshen, Laytonsville, MD
 Guilford Road, Jessup, MD
 First Mennonite Church of Columbia, Ellicott City, MD
 Mt. Airy, Mt. Airy, MD
 Peabody Street, Washington, DC
 Pulaski Street, Baltimore, MD

Weaverland

J. Paul Graybill BI
 Bender, Pen Argyl, PA
 Goodville, Goodville, PA
 Weaverland, East Earl, PA
Willow Street-Strasburg
 Clayton L. Keener BI
 Harry M. Brenneman BI
 Lincoln University, Lincoln University, PA
 Mechanic Grove, Quarryville, PA
 Mt. Vernon, Oxford, PA
 New Providence, New Providence, PA
 Oak Shade, Quarryville, PA
 Strasburg, Strasburg, PA
 Sunnyside, Lancaster, PA
 Willow Street, Lancaster, PA

York-Adams County

Richard Danner BI
 Garber, Menges Mills, PA
 Hanover, Hanover, PA
 Hershey, Dover, PA
 Kralltown, Berlin, PA
 Manchester, Manchester, PA
 Mummasburg, Gettysburg, PA
 North Hartman St., York, PA
 Stony Brook, York, PA
 Tidings of Peace, York, PA
 Winterstown, Felton, PA
 H. Raymond Charles BI
 Manchester, Manchester, PA
 Stony Brook, York, PA

New England Area

Clair B. Eby BI
 Bible Fellowship Center, New Haven, CT
 New Life, West Roxbury, MA
 Portland, Portland, ME

Williamsport-Milton Area

Clair B. Eby BI
 H. Howard Witmer BI
 Beaver Run, Watsonstown, PA
 Derry, Danville, PA
 E. District, Watsonstown, PA
 Penn Street, Williamsport, PA
Under Bishop Oversight Appointed by Bishop Board
 H. Raymond Charles BI
 Hunta, Hunta, Ont.
 Adam Martin BI
 Pinecraft Tourist Church

CONGREGATIONS	
Allentown Spanish (22657) Reading, PA (V)	0
Candelario Matos LM-1	
420 Minor St., Reading, PA 19602 (215-374-1827)	
Alsace Manor (13490) (x) Temple, PA (V)	45
Warren W. Martin MI-1	
R. 2, Oley, PA 19547 (215-987-6413)	
Leon B. Shirk DE-2	
Anderson (13516) (**) Anderson, SC (V)	14
James Harris MI-1	
R. 2, Bx 25-H, Belton, SC 29627 (803-338-8736)	
Andrew's Bridge (12161) Christiana, PA (V)	35
Edwin H. Ranck MI-1	
R. 1, Bx 392, Christiana, PA 17509 (215-593-6488)	
Arca de Salvacion (22459) (**) Philadelphia, PA (V)	20
Benjamin Perez LP-1	
2147 N. Howard St., Philadelphia, PA 19122 (215-425-0845)	
Ashton Road (13524) (**) Sarasota, FL (V)	113
Kenneth E. Nauman MI-1	
2895 Ashton Rd., Sarasota, FL 33581 (819-922-4040)	
Beaver Run (13540) Watsonstown, PA (V)	70
Ben F. Lapp MI-1	
R. 2, Watsonstown, PA 17777 (717-649-5297)	
Calen Groff LM-2	
Paul R. Landis DE-2	
Bender (13557) (x) Pen Argyl, PA (V)	26
Marlin S. Burkholder MI-1	
310 E. Center St., Stockertown, PA 18083 (215-759-4014)	
Berea (13565) (**) Atlanta, GA (V)	52
Macon Gwinn MI-1	
140 Clay St. S.E., Atlanta, GA 30317 (404-373-6644)	
Carl E. Martin LM-2	
Bethel (13573) (**) Brewton, AL (V)	8
Paul Z. Shelly MI-1	
R. 3, Bx 194, Brewton, AL 36426 (205-867-5010)	
Braxton Rhodes LM-2	
Bible Fellowship Center (13581) (**) New Haven, CT (V)	11
Adam Ebsenshade MI-1	
97 Rosette St., New Haven, CT 06519 (203-562-5590)	
Birmingham (13599) (**) Birmingham, AL (V)	13
Delmar Sauder LM-1	
1932 Fifth St., S. Birmingham, AL 35205 (205-324-8941)	
Blainsport (13607) Reinholds, PA (V)	118
Wilmer M. Eby MI-1	
R. 1, Reinholds, PA 17569 (215-267-5622)	
Lewie E. Weber MI-2	
Levi G. High DE-2	
Bossler (13615) Elizabethtown, PA (V)	134
Harlan M. Hoover MI-1	
R. 1, Elizabethtown, PA 17022 (717-367-2732)	
Simon P. Kraybill DE-2	
Bowmansville (13623) Bowmansville, PA (V)	355
Wilmer W. Leaman MI-1	
R. 1, Bx 181, Denver, PA 17517 (215-445-4792)	
Benjamin F. Weaver MI-2	
Benjamin S. Brubacher MI-2	
Floyd S. Weber DE-2	
Buffalo (13631) Lewisburg, PA (V)	80
John H. Erb MI-1	
R. 1, Milton, PA 17847 (717-742-9059)	
James C. Brubaker MI-2	
Christ D. Sharp DE-2	
Burnside (14043) (**) Bronx, NY (V)	35
Glenn Zeager MI-1	
2190 University Ave., Bronx, NY 10453 (212-584-2347)	
Buttonwood (13649) Reading, PA (V)	22
Lamar Hollinger MI-1	
R. 1, Reinholds, PA 17569 (215-484-4465)	
Byerland (13656) (Willow Street, PA (V)	150
James H. Hess MI-1	
R. 1, Willow Street, PA 17584 (717-464-2220)	
Wilbur A. Lentz MI-2	
Raymond M. Sangrey DE-2	
Byrnyville (13664) (**) Century, FL (V)	10
Paul R. Metzler MI-1	
R. 1, Bx 117 C, Flomaton, AL 36441 (205-296-5596)	
Calvary (13672) (**) Brewton, AL (V)	19
Kenneth Martin LM-1	
R. 2, Bx 110 A, Brewton, AL 36426 (205-867-6949)	
Cambridge (13680) (x) Honey Brook, PA (V)	43
George M. Reed MI-1	
R. 2, Honey Brook, PA 19344 (215-273-3024)	
J. Irvin Weaver MI-2	
Victor R. Weaver DE-2	
Carpenter (13698) Leola, PA (V)	94
Michael N. Wenger MI-1	
R. 4, Litzitz, PA 17543 (717-626-6564)	
David M. Weaver MI-2	
John N. Wenger DE-2	
Cedar Hill (13706) (x) Elizabethtown, PA (V)	20
Enos Martin LM-1	
235 Peach Ave., Hershey, PA 17033 (717-533-7066)	
Marvin Beachy LM-2	
Charlotte Street (15396) Lancaster, PA (V)	97
J. Clair Hollinger MI-1	
R. 1, Ronsks, PA 17572 (717-687-7403)	
L. Larry Wenger DE-2	
Chester (13722) (**) Chester, PA (V)	16
John Hochstetler LM-1	
3300 W. Tenth St., Chester, PA 19013 (215-494-5631)	
Chestnut Hill (13714) Columbia, PA (V)	163
Landis Sangrey MI-1	
R. 2, Columbia, PA 17512 (717-684-2667)	
H. Raymond Charles BI-2	
Clarence B. Nolt DE-2	
John B. Groff LM-2	
Christian (13730) (**) Albany, GA (V)	13
Leroy Zimmerman LP-1	
2119 Waddell Ave., Albany, GA 31705 (912-435-0545)	
Churchtown (13748) Narvon, PA (V)	61
Kenneth A. Mull MI-1	
R. 1, Narvon, PA 17555 (215-286-9096)	
Ellis Z. Zeist DE-2	
Coatesville (13755) Coatesville, PA (V)	25
Earl R. Graybill MI-1	
R. 2, Parkesburg, PA 19365 (215-857-5929)	
Cobbtown (13763) (**) Jay, FL (V)	21
James R. Rheam MI-1	
R. 3, Bx 458, Jay, FL 32565 (904-675-4148)	
College Hill (13797) (**) Tampa, FL (V)	28
James C. Bucher LM-1	
1308 Louise Ave., Tampa, FL 33603 (813-248-6533)	
Colquitt (13789) (**) Colquitt, GA (V)	21
David M. Ebersole MI-1	
R. 3, Bx 7-A, Colquitt, GA 31737 (912-758-3864)	
Columbia (13771) Columbia, PA (V)	73
Paul K. Charles MI-1	
R. 2, Columbia, PA 17512 (717-285-4251)	
Ivan D. Leaman BI-2	
John E. Witmer DE-2	
Corning — Elmira Fellowship (21949) Big Flats, NY (V)	0
J. Merle Herr MI-1	
Bx 383, Big Flats, NY 14814 (607-562-3977)	
Cottage City (13805) (**) Brentwood, MD (V)	37
Lewis C. Good, Jr. MI-1	
9236 Dubarry Ave., Lanham, MD 20801 (301-577-3554)	
Lewis C. Good MI-2	
J. Virgil Hostetter DE-2	
Crestview (13813) (**) Crestview, FL (V)	11
Paul L. Dagen BI-1	
Jack Springs Rd., Star Route A, Atmore, AL 36502 (205-368-3284)	
Cross Roads (13821) Richfield, PA (V)	53
J. Roy Graybill MI-1	
Richfield, PA 17086 (717-694-3264)	
Eli S. Graybill DE-2	
Dargan (13839) Dargan, MD (V)	35
Roger I. Martin MI-1	
R. 1, Harpers Ferry, WV 25425 (301-432-8851)	
Dawsonville (13847) (**) Boyds, MD (V)	33
Wilmer A. Hunsecker MI-1	
16620 Whites Ferry Rd., Boyds, MD 20720 (301-926-2365)	
Delaware (13854) Thompsontown, PA (V)	56
David W. Weaver MI-1	
R. 2, Bx 312, Millfintown, PA 17059 (717-463-2672)	
Daniel S. Byler DE-2	
Derry (13862) (x) Danville, PA (V)	29
Raymond C. Hershey MI-1	
R. 1, Turbotville, PA 17772 (717-437-2654)	
Diamond Street (13870) (**) Philadelphia, PA (V)	43
Roy H. Newswanger MI-1	
1000 Keystone Rd., Chester, PA 19013 (215-494-4401)	
Luke G. Stoltzfus BI-2	
Charles Baynard LM-2	
Diller (13888) Newville, PA (V)	67
Marvin L. Ruth MI-1	
R. 3, Newville, PA 17241 (717-776-3084)	
Clarence L. Kuhns DE-2	
Marlin E. Ebersole MI-2	

Note: For explanation of congregational listing and codes, see beginning of "Conference and District Directory of Congregations."

Downing Hills (13896) Downingtown, PA (V)	18	Garber (14092) Menges Mills, PA (V)	21
Irvin G. Engle MI-1		Donald C. Stelfox MI-1	
R. I. Cochranville, PA 19330 (215-593-5543)		R. 3, Spring Grove, PA 17362 (717-225-5047)	
East Brewton (13904) (**) Brewton, AL (V)	17	William H. Martin MI-2	
John H. Gehman LM-1		Gehman (14100) Reinholds, PA (V)	78
R. 4, Bx 20, Brewton, AL 36426 (205-867-7140)		Carl W. Martin MI-1	
Edgar S. Denlinger MI-2		R. 1, Reinholds, PA 17569 (215-484-4239)	
East Chestnut Street (13912) Lancaster, PA (V)	275	Benjamin S. Zeisert MI-2	
James R. Hess MI-1		Silas C. Good DE-2	
508 Willow Lane, Lancaster, PA 17601 (717-393-7348)		Gingrich (14118) Lebanon, PA (V)	104
James M. Shank BI-2		Abram N. Hoover MI-1	
Ira B. Landis DE-2		R. 4, Lebanon, PA 17042 (717-867-2914)	
East District (13920) Watsonstown, PA (V)	41	Harold R. Frey DE-2	
Lester E. Miller MI-1		Glad Tidings (14126) (**) Bronx, NY (V)	41
R. 1, Turbotville, PA 17772 (717-649-5250)		Eugene Shelly MI-1	
J. Kenneth Metzler DE-2		344 Brook Ave., Bronx, NY 10454 (212-669-7390)	
East Hanover (13938) Palmyra, PA (V)	38	Dale Stoltzfus BI-2	
Peter C. Smith MI-1		Good (14142) Elizabethtown, PA (V)	88
E. Glenn Rd., Hershey, PA 17033 (717-533-7811)		Jay M. Bechtold MI-1	
Ivan R. Zimmerman DE-2		R. 1, Bainbridge, PA 17502 (717-367-3100)	
East Petersburg (13946) East Petersburg, PA (V)	354	Russell J. Baer BI-2	
John B. Shenk MI-1		Harold L. Risser DE-2	
6138 Sundra Dr., East Petersburg, PA 17520 (717-569-1589)		Good Shepherd (14134) (**) Bronx, NY (V)	23
Norman S. Landis DE-2		Harold Davenport MI-1	
Irvin K. Kreider MI-2		1126 Sherman Ave., Bronx, NY 10456 (212-992-7995)	
Donald W. Good LM-2		Good Shepherd (14167) (**) Lancaster, PA (V)	60
Elizabethtown (13953) Elizabethtown, PA (V)	225	Jose A. Santiago MI-1	
Walter L. Keener MI-1		658 Harrison St., Lancaster, PA 17602 (717-393-6648)	
R. 1, Bx 649, Elizabethtown, PA 17022 (717-367-2633)		Luis Oyola MI-2	
Richard H. Frank MI-2		Goodville (14159) Goodville, PA (V)	107
Irwin L. Witmer DE-2		S. Weaver Martin MI-1	
Ephrata (13961) Ephrata, PA (V)	299	104AA Ewell Rd., R. 1, East Earl, PA 17519	
Wilbert Lind MI-1		Guy W. Martin DE-2	
35 N. 11th St., Akron, PA 17501 (717-859-1059)		Goshen (14175) (**) Laytonsville, MD (V)	35
J. Elvin Martin MI-2		Menno D. Sell MI-1	
Noah C. Good MI-2		7810 Brink Rd., Laytonsville, MD 20760 (301-926-3078)	
Titus N. Zimmerman DE-2		Green Terrace (14183) Wernersville, PA (V)	48
Erb (13979) Litz, PA (V)	186	Earl H. Wissler MI-1	
Martin R. Nolt MI-1		R. 1, Reinholds, PA 17569 (215-267-7437)	
R. 1, Bx 140, Manheim, PA 17545 (717-665-2962)		La Marr L. Sensitive DE-2	
Joseph W. Boll MI-2		Groffdale (14191) New Holland, PA (V)	315
Lloyd B. Keller DE-2		Curvin R. Buchen MI-1	
Erisman (13987) Manheim, PA (V)	268	178 Forest Hill Rd., Leola, PA 17540 (717-656-6905)	
Norman C. Shenk MI-1		Charles W. Wert MI-2	
R. 2, Mt. Joy, PA 17552 (717-653-5256)		Boyd M. Wert DE-2	
H. Howard Witmer BI-2		Guilford Road (14209) (**) Jessup, MD (V)	32
Andrew G. Miller, Jr. MI-2		Ray J. Shenk MI-1	
Jacob H. Harnish DE-2		9220 Vollmarhausen Rd., Jessup, MD 20794 (301-498-9074)	
Elam W. Stauffer BI-2		Robert C. Rowe MI-2	
Fairview (13995) (**) Reading, PA (V)	51	Donald M. Sauder DE-2	
Leroy Gehman MI-1		Habecker (14217) Lancaster, PA (V)	119
2227 Fairview, Mt. Penn., Reading, PA 19606 (215-779-4430)		Landis E. Myer MI-1	
Luke L. Horst BI-2		R. 2, Bx 104, Lancaster, PA 17603 (717-285-5462)	
Leon W. Weaver DE-2		Christian B. Charles MI-2	
Farr Creek (14001) (x) Elkton, MD (V)	4	Roy R. Nissley DE-2	
Levi Nafziger MI-1		Hamilton Street (14225) Harrisburg, PA (V)	14
Bx 717, Lewisville, PA 19351 (215-932-3117)		J. Donald Martin MI-1	
First Deaf (14019) (**) Lancaster, PA (V)	76	2214 N. Fifth St., Harrisburg, PA 17110 (717-238-4978)	
Raymond Rohrer LM-1		Laban G. Zimmerman DE-2	
R. 1, Ronks, PA 17572 (717-393-5284)		Hammer Creek (14233) Litz, PA (V)	202
Paul M. Zehr MI-2		Parke M. Heller MI-1	
First Menn. Ch. of Columbia (14027) (**) Ellicott City, MD (V)	27	R. 2, Bx 213 A, Litz, PA 17543 (717-626-5146)	
Walter A. Shank MI-1		Ira M. Good MI-2	
13194 Sky Way, Ellicott City, MD 21043 (301-531-5631)		Fred C. Heller MI-2	
J. Daniel Miller MI-2		B. Landis Huber DE-2	
Joseph P. Sauder DE-2		Hampden (15354) Reading, PA (V)	56
First Menn. Ch. of Miami (14035) (**) Opa Locka, FL (V)	19	Arthur G. Good MI-1	
David Gerber LM-1		R. 2, Bx 177-A, Mohnton, PA 19540 (215-445-6055)	
10735 N.W. 23rd St., Miami, FL 33122 (305-681-3780)		Handover (14241) Hanover, PA (V)	120
Enrique Ayala LP-2		James R. Danner MI-1	
Frazier (14050) Malvern, PA (V)	103	R. 1, Hanover, PA 17331 (717-637-3591)	
C. Ralph Malin MI-1		Richard E. Danner BI-2	
R. 2, Malvern, PA 19355 (215-644-6726)		Richard K. Herr MI-2	
Freemanville (14068) (**) Atmore, AL (V)	30	Melvin J. Shank DE-2	
C. Richard Kling MI-1		Hernley (14290) Manheim, PA (V)	186
Star Rt. A, Bx 44, Atmore, AL 36502 (205-368-5566)		Paul M. Witmer MI-1	
Gaithersburg (14065) (**) Gaithersburg, MD (V)	13	R. 5, Manheim, PA 17545 (717-665-5266)	
Otho Horst MI-1		Lloyd H. Moyer DE-2	
101 Dogwood Dr., Gaithersburg, MD 20760 (301-869-3865)		Herr Street (14266) Harrisburg, PA (V)	18
Gantz (14084) Manheim, PA (V)	121	Harold H. Lefever MI-1	
David L. Hess MI-1		16 S. Mountain Rd., Harrisburg, PA 17112 (717-545-1858)	
R. 3, Manheim, PA 17545 (717-665-6596)		Elmer Bauman DE-2	
Ellis D. Leaman MI-2		Hershey (14282) Kinzers, PA (V)	130
John B. Metzler DE-2		Sanford E. Hershey MI-1	
		R. 1, Gordonville, PA 17529 (717-768-8602)	
		Clair J. Hershey MI-2	
		Melvin L. Hershey DE-2	
		Willis L. Hershey DE-2	

Hershey (14274) Dover, PA (V) 17	Lichty (14464) East Earl, PA (V) 150
Benjamin H. Noll, Jr. DE-1	Walter H. Martin MI-1
R. 3, Spring Grove, PA 17362 (717-225-3812)	R. 1, East Earl, PA 17519 (215-445-6102)
Elvin Deiter DE-2	John E. Hollinger MI-2
	Charles E. Sauder DE-2
Hess (14308) Lititz, PA (V) 182	Lincoln University (14472) Lincoln University, PA (V) 40
Richard B. Hess MI-1	J. Robert Hershey MI-1
937 Newport Rd., Lititz, PA 17543 (717-626-5035)	R. 1, Oxford, PA 19363 (215-932-2018)
Raymond N. Bucher MI-2	John K. Harnish DE-2
Glen Sell MI-2	Lititz (14480) Lititz, PA (V) 190
Titus S. Weaver DE-2	Melvin H. Lauver MI-1
Noah S. Hurst DE-2	1033 Broad St., Akron, PA 17501 (717-859-2157)
Hinkletown (14316) Ephrata, PA (V) 299	Lester B. Wenger DE-2
Warren S. Good MI-1	Jacob W. Frederick MI-2
R. 3, Ephrata, PA 17522 (717-354-9113)	Locust Lane (14498) Harrisburg, PA (V) 31
Harry S. Good DE-2	Norman Zeager, Jr. LM-1
Donald M. Sensenig MI-2	R. 1, Bainbridge, PA 17502 (717-367-2015)
Homestead (14332) (*) Homestead, FL (V) 35	Mervin R. Miller DE-2
Eli Beachy, Jr. LM-1	Lost Creek (14506) Oakland Mills, PA (V) 111
15532 S.W. 297th St., Homestead, FL 33030 (305-247-7722)	Raymond C. Lauver MI-1
Homeville (14324) Cochransville, PA (V) 33	R. 1, Mifflintown, PA 17059 (717-463-2364)
Ephraim Nafziger MI-1	Donald E. Lauver BI-2
R. 1, Cochransville, PA 19330 (215-593-6653)	Raymond E. Kaufman DE-2
Donald N. Waite DE-2	Lyndon (14514) Lancaster, PA (V) 50
Phares O. Lantz MI-2	Maurice E. Lehman MI-1
House Fellowship (14340) Leola, PA (V) 0	1960 Horseshoe Rd., Lancaster, PA 17601 (717-394-2460)
Lester M. Hoover MI-1	R. Kenneth Shearer DE-2
401 Myer Terrace, Leola, PA 17540 (717-656-8212)	Manchester (14522) Manchester, PA (V) 20
Hunta (22103) Hunta, Ont. (I) 17	Lloyd L. Hollinger MI-1
Arlen Kaufman LM-1	R. 5, York, PA 17402 (717-764-9468)
R. 2, Cochran, Ont. P0L 1C0	Manheim (14530) Manheim, PA (V) 121
Willard Moyer LM-2	John O. Yoder MI-1
Iglesia Evangelica Menonita (22111) Vineland, NJ (V) 21	R. 1, Quarryville, PA 17566 (717-284-4860)
Artemio De Jesus MI-1	Lester E. Gehman LM-2
4511 Robin Rd., Newfield, NJ 08844 (609-691-0337)	Lester M. Harnly DE-2
Independence (14357) (**) Andover, NY (V) 43	Marietta (14555) Marietta, PA (V) 63
Glen Brubaker MI-1	C. Richard Miller MI-1
R. 1, Whitesville, NY 14897 (607-356-3379)	R. 2, Mt. Joy, PA 17552 (717-653-5218)
Robert D. Buckwalter MI-2	Raymond Miller DE-2
Indiantown (14365) Ephrata, PA (V) 216	Martindale (14548) Ephrata, PA (V) 332
Henry P. Fox MI-1	Harvey M. Zimmerman MI-1
R. 1, Ephrata, PA 17522 (717-733-8584)	R. 3, Ephrata, PA 17522 (717-733-7056)
Isaac W. Gehman MI-2	John W. Burkholder MI-2
Paul S. Hollinger BI-2	Earl M. Sensenig BI-2
Ezra M. Martin DE-2	Wayne S. Weaver DE-2
Kaufman (14373) Manheim, PA (V) 69	Masonville (14563) Washington Boro, PA (V) 112
Clarence S. Stauffer MI-1	Aaron H. Souders MI-1
6480 Main St., East Petersburg, PA 17520 (717-569-1586)	R. 1, Washington Boro, PA 17582 (717-872-8201)
Hiram W. Nissley DE-2	Mahlon M. Hess MI-2
Kennett Square (14381) (x) Kennett Square, PA (V) 26	Henry K. Bowman DE-2
Wilbur Engle MI-1	Meadville (14571) Gap, PA (V) 46
R. 1, Millroad, Kennett Square, PA 19348 (215-444-0860)	Amos H. Hershey MI-1
John C. Hess DE-2	R. 1, Kinzers, PA 17535 (717-768-8088)
Kinzer (14399) Kinzers, PA (V) 90	Glenn Martzall DE-2
Aaron B. Blank MI-1	Mechanic Grove (14589) Quarryville, PA (V) 151
R. 2, Gap, PA 17527 (215-593-5790)	Ellis D. Kreider MI-1
Clarence V. Groff DE-2	R. 1, Quarryville, PA 17566 (717-786-2626)
Benjamin L. Clark DE-2	Clayton L. Keener BI-2
Krall (14407) Lebanon, PA (V) 55	Paul B. Myer MI-2
Robert S. Martin MI-1	J. Harold Breneman MI-2
R. 2, Myerstown, PA 17067 (717-949-3586)	Meckville (14597) Bethel, PA (V) 80
Paul S. Stoltzfus DE-2	Cletus L. Dourtrich MI-1
Kralltown (14415) Berlin, PA (V) 39	R. 1, Bethel, PA 19507 (717-933-8341)
John C. Rohrer MI-1	Steve Olesh DE-2
R. 1, Dover, PA 17315 (717-292-1150)	Ivan N. Weaver DE-2
Landis Valley (14431) Lancaster, PA (V) 181	Mellinger (14605) Lancaster, PA (V) 498
Mervin L. Landis MI-1	Nelson B. Landis MI-1
2475 Oregon Pike, Lancaster, PA 17601 (717-569-0769)	2047 Jarvis Rd., Lancaster, PA 17601 (717-392-7262)
Elam W. Stauffer BI-2	Paul G. Landis BI-2
Ira D. Landis MI-2	Harry S. Lefever MI-2
Levi M. Weaver MI-2	James Hoover MI-2
Irwin M. Weaver DE-2	John H. Buckwalter DE-2
Landisville (14423) Landisville, PA (V) 195	A. David Buckwalter DE-2
Arthur H. Miller MI-1	Metzler (14613) Ephrata, PA (V) 259
485 Church St., Landisville, PA 17538 (717-898-8741)	Roy B. Martin MI-1
Chester Kurtz LM-2	125 S. Market, Ephrata, PA 17522 (717-733-6351)
Laurel Street (14449) Lancaster, PA (V) 18	Amos H. Sauder BI-2
Ira W. Nafziger MI-1	Richard Buch MI-2
1201 Lampeter Rd., Lancaster, PA 17602 (717-464-2609)	Paul H. Weaver DE-2
Lauver (14456) Cocolamus, PA (V) 63	Millersville (14639) Millersville, PA (V) 236
Carl E. Graybill MI-1	Abram H. Charles MI-1
Star Rt., Cocolamus, PA 17014 (717-694-3725)	R. 2, Lancaster, PA 17603 (717-872-7478)
Allen L. Kaufman BI-2	J. Herbert Fisher MI-2
William L. Shafer DE-2	John H. Harnish DE-2

Note: For explanation of congregational listing and codes, see beginning of Conference and District Directory of Congregations.

Millmont (14647) (x) Millmont, PA (V) 57	Newlinville (14845) (x) Coatesville, PA (V) 21
Norman D. Yoder MI-1	Harold R. Engel MI-1
R. 2, Middleburg, PA 17842 (717-837-3912)	R. 1, Bx 78, Atglen, PA 19310 (215-593-6464)
Howard W. Weaver MI-2	Nickel Mines (14852) Paradise, PA (V) 31
Paul Z. Longenecker DE-2	Nelson G. Rohrer MI-1
Millport (14621) (x) Leola, PA (V) 70	R. 3, Quarryville, PA 17566 (717-786-3782)
Paul W. Weaver MI-1	Earl L. Neff DE-2
R. 3, Littiz, PA 17543 (717-626-5260)	Norma (14860) (**) Bridgeton, NJ (V) 35
Ira D. Landis MI-2	John G. Miller MI-1
John A. Bender DE-2	Almond Rd., R. 6, Bridgeton, NJ 08302 (609-692-8960)
Millwood (14654) Cap, PA (V) 140	Norris Square (14878) Philadelphia, PA 19122 (V) 7
Reuben C. Stoltzfus MI-1	Luke C. Stoltzfus BI-1
R. 2, Parkesburg, PA 19365 (215-857-2333)	613 S. 48th St., Philadelphia, PA 19143 (215-727-7214)
Aaron W. Kauffman DE-2	North End (14795) Lancaster, PA (V) 69
Mahlon Glick MI-2	Earl M. Wert MI-1
Isaac S. King DE-2	2525 Littiz Pike, Lancaster, PA 17601 (717-569-1305)
Mobile (14662) (**) Mobile, AL (V) 9	Willis F. Detweiler DE-2
John D. Landis MI-1	North Hartman Street (14258) York, PA (V) 27
1104 Bartran Curve, Mobile, AL 36605 (205-479-8246)	Norman Bange MI-1
Morris Run (14670) (**) Morris Run, PA (V) 35	R. 2, Littlestown, PA 17340 (717-359-5708)
David M. Weaver MI-1	John G. Brubaker DE-2
R. 1, Roaring Branch, PA 17765 (717-673-5083)	North Tampa (14886) (**) Tampa, FL (V) 82
Melvin L. Kauffman BI-2	Arthur C. Wise MI-1
Mount Joy (14688) Mount Joy, PA (V) 365	R. 2, Bx 579, Lutz, FL 33549 (813-949-5328)
Joseph B. Hostetler DE-1	Martin W. Lehman BI-2
630 Groff Ave., Elizabethtown, PA 17022 (717-367-2205)	Amos W. Ramer DE-2
Henry W. Frank MI-2	Oak Drive (14910) (**) Freemanville, AL (V) 7
Melvin M. Graybill MI-2	Paul L. Dagen BI-1
Shelly R. Shellenberger MI-2	Jack Springs Rd., Star Rt. A, Atmore, AL 36502 (205-368-3284)
Mount Pleasant (14712) Paradise, PA (V) 86	Oak Shade (14902) Quarryville, PA (V) 28
Daniel D. Leaman MI-1	Ray S. Yost MI-1
30 Denlinger Ave., Strasburg, PA 17579 (717-687-8796)	R. 2, Quarryville, PA 17566 (717-529-2823)
C. Marvin Eshleman MI-2	Harry M. Brenneman BI-2
Clarence R. Neff DE-2	J. Raymond Harnish MI-2
Mountville (14696) Mountville, PA (V) 64	Oakwood (14894) Conowingo, MD (V) 36
Elmer F. Kennel MI-1	J. Harold Charles MI-1
R. 2, Bx 107, Lancaster, PA 17603 (717-285-5302)	R. 1, Bx 91, Peach Bottom, PA 17563 (717-548-2809)
Jerry S. Brenneman LM-2	Paul H. Campbell DE-2
Harry C. Rohrer DE-2	Old Road (14928) Gap, PA (V) 100
Mt. Airy (14753) (**) Mt. Airy, MD (V) 18	Richard B. Buckwalter MI-1
Irvin S. Martin, Sr. MI-1	R. 1, Cochranville, PA 19330 (215-593-5225)
Bx 391, Mt. Airy, MD 21771 (301-829-0597)	Paul H. Eby DE-2
Mark M. Yoder MI-2	Oreville Menn. Home (14936) Lancaster, PA (V) 0
Mt. Lena (14738) Boonsboro, MD (V) 32	Ralph C. Ginder MI-1
Lewis M. Coss MI-1	R. 2, Mt. Joy, PA 17552 (717-653-5042)
R. 7, Bx 126, Hagerstown, MD 21740 (301-733-2147)	Landis H. Brubaker MI-2
Mt. Vernon (14720) Oxford, PA (V) 55	Elmer C. Hertzler MI-2
J. Lloyd Kreider MI-1	Osaka (14944) (**) Flomaton, AL (V) 8
R. 2, Oxford, PA 19363 (717-529-2524)	Paul L. Dagen BI-1
J. Vernon Myer MI-2	Jack Springs Rd., Star Rt. A, Atmore, AL 36502 (205-368-3284)
Mt. Zion (14746) Boonsboro, MD (V) 69	Oxford Circle (14951) (**) Philadelphia, PA (V) 32
Abram M. Baer MI-1	Kenneth Bucher MI-1
Bx 293, Maugansville, MD 21767 (301-733-4896)	5902 Langdon St., Philadelphia, PA 19149 (215-831-8188)
Adam R. Martin BI-2	Palo Alto (14969) (x) Pottsville, PA (V) 23
Richard Oberholtzer MI-2	Ernest Martin LM-1
Mummasburg (14761) Gettysburg, PA (V) 40	119 Pottsville St., Cressona, PA 17929 (717-385-4542)
Forrest M. Ogburn MI-1	Roy Musser DE-2
R. 4, Gettysburg, PA 17325 (717-334-1069)	Paradise (14977) Paradise, PA (V) 243
Robert H. Brougher DE-2	Harold K. Book MI-1
Myerstown (14787) Myerstown, PA (V) 94	R. 1, Ronks, PA 17572 (717-687-6479)
Elmer H. Ebersole MI-1	Clair B. Eby BI-2
R. 3, Myerstown, PA 17067 (717-933-4582)	Warren W. Martin DE-2
Aaron S. Bowman MI-2	Parquesburg (14985) Parkesburg, PA (V) 100
Paul L. Gingrich DE-2	Amos W. Yoder MI-1
New Danville (14837) Lancaster, PA (V) 214	R. 2, Bx 412, Cap, PA 17527 (717-442-4265)
Jay C. Garber MI-1	Noah L. Hershey BI-2
R. 6, Bx 191, Lancaster, PA 17603 (717-872-2493)	Peabody Street (14993) (**) Washington, DC (V) 12
David N. Thomas BI-2	George Richards MI-1
Elias H. Groff MI-2	223 Peabody St., Washington, DC 20011 (202-829-1940)
Paul K. Bowman DE-2	Melvin Reitz DE-2
New Holland (14811) New Holland, PA (V) 310	Penn Street (15016) (**) Williamsport, PA (V) 28
Frank E. Shirk MI-1	Jason Denlinger MI-1
177 E. Main St., Leola, PA 17540 (717-656-6658)	2436 Riverside Dr., Williamsport, PA 17701 (717-323-3102)
James H. Martin MI-2	Penns Grove (15008) (**) Penns Grove, NJ (V) 3
Daniel S. Sensenig MI-2	Dan L. Lapp MI-1
Jacob H. Musser DE-2	R. 1, Bx 144, Pedricktown, NJ 08067 (609-299-6589)
New Holland Spanish Mennonite (14704) New Holland, PA (V) 15	People's Chapel (15024) (**) Immokalee, FL (V) 25
George T. Miller MI-1	Melvin J. Wert LM-1
20 New St., New Holland, PA 17557 (717-354-9588)	Bx 62, Immokalee, FL 33934 (813-657-2279)
New Providence (14829) New Providence, PA (V) 118	Philhaven (15032) Lebanon, PA (V) 0
A. Clyde Hostetter MI-1	Melvin K. Barge MI-1
19 S. Church St., Quarryville, PA 17566 (717-786-3796)	Ronks, PA 17572 (717-687-6786)
Charles J. Lefeve DE-2	Pinecraft Tourist (15040) Sarasota, FL (V) 57
New Life (14803) (**) West Roxbury, MA (V) 5	Amos E. Horst MI-1
Richard A. Moyer LP-1	Bx 7122, Pinecraft Br., Sarasota, FL 33578 (813-958-2205)
204 Poplar St., West Roxbury, MA 02131 (617-323-7688)	Mahlon Zimmerman DE-2

Pleasant Valley (15057) (**) Bath, NY (V) 61	Stony Brook (15255) York, PA (V) 83
Irvin D. Weaver MI-1	Ralph J. Miller MI-1
R. 2, Bath, NY 14810 (607-776-7310)	R. 7, York, PA 17402 (717-755-4549)
Kenneth Zehr LM-2	B. L. Bucher MI-2
Portland (15065) (**) Portland, ME (V) 1	Willard B. Delp DE-2
Clifford Hoover LP-1	Straight Mountain (15289) (**) Springville, AL (V) 24
175 Harriet St., Portland, ME 04106 (207-799-8984)	John J. Metzler MI-1
Prison Ministry (15073) (x) Atmore, AL (V) 0	R. 2, Bx 135, Springville, AL 35146 (205-467-2831)
Martin Weber MI-1	Robert Metzler LM-2
Star Rt. A, Atmore, AL 36502 (205-368-5543)	Strasburg (15271) Strasburg, PA (V) 287
Pulaski Street (15081) (**) Baltimore, MD (V) 37	Emory H. Herr MI-1
James S. Delp MI-1	R. 1, Ronks, PA 17572 (717-687-6998)
2528 Frederick Rd., Catonsville, MD 21228 (301-465-7213)	Charles E. Good MI-2
Melvin B. Delp BI-2	Harry H. Ranck DE-2
J. Clyde Weaver DE-2	Strickler (15263) Middletown, PA (V) 65
Rawlinsville (15099) Holtwood, PA (V) 78	Russel S. Zeager MI-1
Amos M. Hess MI-1	R. 4, Bx 66, Elizabethtown, PA 17022 (717-367-7571)
R. 1, Holtwood, PA 17532 (717-284-2321)	Phares Z. Longenecker DE-2
Harold H. Hess MI-2	Stumptown (15297) Bird in Hand, PA (V) 306
H. Elvin Herr DE-2	Lloyd M. Eby MI-1
Luke B. Boll DE-2	38 Homestead Dr., Lancaster, PA 17602 (717-299-3205)
Red Run (15115) Denver, PA (V) 64	John G. Oberholtzer MI-2
H. Arthur Good MI-1	John B. Siegrist DE-2
R. 1, East Earl, PA 17519 (215-445-5597)	Sunnyside (15305) Lancaster, PA (V) 103
Isaac H. Good DE-2	Daniel S. Lapp MI-1
Paul H. Gehman DE-2	R. 1, Ronks, PA 17572 (717-768-8445)
Risser (15123) Elizabethtown, PA (V) 120	Harold Shultz MI-2
Paul G. Ruhl MI-1	Leroy H. Bowman DE-2
R. 2, Mt. Joy, PA 17552 (717-653-4412)	Susquehanna (15313) Port Trevorton, PA (V) 69
Christ K. Breneman DE-2	Walter B. Ramer MI-1
River Corner (15131) Conestoga, PA (V) 83	R. 1, Port Trevorton, PA 17864 (717-539-4679)
C. Mylin Shenk MI-1	Albert W. Heimbach MI-2
R. 2, Willow St., PA 17548 (717-464-3485)	Albert E. Stahl DE-2
Mahlon H. Shenk DE-2	Sweden Hill (15321) (**) Coudersport, PA (V) 30
Roedersville (15149) Pine Grove, PA (V) 30	Melvin B. Hershey LM-1
Ezra M. Martin DE-1	R. 1, Coudersport, PA 16915 (814-274-9577)
R. 1, Ephrata, PA 17522 (717-733-4517)	Alvin B. Miller DE-2
Rohrerstown (15156) Rohrerstown, PA (V) 81	Tamaqua (15339) (x) Tamaqua, PA (V) 8
Paul H. Gochbauer MI-1	George G. Weber MI-1
720 Centerville Rd., Lancaster, PA 17601 (717-898-8361)	143 A Pine St., Tamaqua, PA 18252 (717-668-5820)
Andrew H. Shaub DE-2	Luke S. Weaver MI-2
Rossmere (15164) Lancaster, PA (V) 66	Tidings of Peace (15347) (**) York, PA (V) 25
Daniel E. Miller MI-1	Paul S. Landis MI-1
169 Strasburg Pike, Lancaster, PA 17602 (717-393-7244)	3325 Colby Lane, R. 5, Dover, PA 17315 (717-292-3583)
Cideon K. Fisher DE-2	Union Valley (15362) (**) Rome, PA (V) 20
S. Christian Street (15172) Lancaster, PA (V) 68	Arthur H. Histannd MI-1
Lester T. Weaver MI-1	R. 1, Bx 231, Rome, PA 18837 (717-744-2371)
1124 Willow St. Pike, Lancaster, PA 17602 (717-394-3829)	United (22350) Brooklyn, NY (V) 33
James R. Garman LM-2	Cesar Segura MI-1
Schubert (15180) Bethel, PA (V) 34	1198 Greene Ave., Brooklyn, NY 11237 (212-452-5485)
Melvin Allgyer MI-1	Porfirio Berroa LM-2
R. 1, Bx 331, Bernville, PA 19506 (215-488-6981)	Valley (15388) Millheim, PA (V) 29
James R. Hess BI-2	Marvin M. Freed MI-1
Sanford H. Good DE-2	Star Rt., Bx 76, Rebersburg, PA 16872 (814-349-5531)
Seventh Avenue (15198) (**) Bronx, NY (V) 31	Jesse J. Kauffman DE-2
Richard W. Pannell MI-1	Village Chapel (22491) New Holland, PA (V) 0
101-125 W. 147th St., Apt. 8L, New York, NY 10039 (212-862-5975)	Jason J. Steffy MI-1
Monroe Yoder BI-2	299 E. Main St., Bareville, PA 17540 (717-656-6032)
Slackwater (15214) Millersville, PA (V) 29	Weaverland (15420) East Earl, PA (V) 454
J. Wilbur Martin MI-1	Aaron H. Hollinger MI-1
217 Manor Ave., Millersville, PA 17551 (717-872-7756)	Crestview Estates, R. 2, New Holland, PA 17557 (717-354-7572)
Norman C. Shertzer MI-2	J. Paul Graybill BI-2
Slate Hill (15206) Mechanicsburg, PA (V) 126	Leon R. Hurst MI-2
Lloyd R. Horst MI-1	David N. Weaver MI-2
R. 5, York, PA 17402 (717-764-9254)	Alvin G. Martin MI-2
Norman L. Zimmerman MI-2	Erwin C. Martin DE-2
Laban C. Zimmerman DE-2	Elmer E. Martin DE-2
South Seventh Street (15222) (**) Reading, PA (V) 60	Welsh Mountain (22061) (**) New Holland, PA (V) 40
Jacob H. Good MI-1	Clayton D. Leaman MI-1
415 S. Seventh St., Reading, PA 19602 (215-375-9223)	R. 2, New Holland, PA 17557 (717-354-7749)
James R. Martin DE-2	Ira J. Buckwalter MI-2
Spanish Reading (15107) Reading, PA (V) 33	West Chester (15446) West Chester, PA (V) 13
Jose Gonzales MI-1	Joseph M. Kennel MI-1
R. 1, Bx 421A, East Earl, PA 17519 (215-445-5252)	R. 2, Beaver Dam Rd., Honey Brook, PA 19344 (215-273-3037)
Gabriel Matos LM-2	West Franklin (15404) (**) Monroeton, PA (V) 21
Stauffer (15230) Hershey, PA (V) 97	Richard B. Martin MI-1
J. Frank Zeager MI-1	R. 1, Bx 223, Monroeton, PA 18832 (717-364-5144)
R. 1, Middletown, PA 17057 (717-944-5008)	West Union (15412) (**) Reville, NY (V) 56
Carl H. Snavely DE-2	Carl E. Christman MI-1
Steeleton (15248) Steleton, PA (V) 117	R. 1, Bx 52, Reville, NY 14877 (607-356-3398)
D. Wilbur Erb LP-1	Leonard S. Brunk MI-2
R. 1, Harrisburg, PA 17111 (717-564-2177)	
Martin M. Longenecker DE-2	
B. Leon Oberholtzer LM-2	

Note: For explanation of congregational listing and codes, see beginning of Conference and District Directory of Congregations.

Wheelerville (15453) (**) Wheelerville, PA (V) 18	Wintertown (15479) Felton, PA (V) 18
Ralph Craham LM-1	Paul H. Forry MI-1
2835 Lincoln Hwy. E., Ronks, PA 17572 (717-687-6307)	49 Locust Grove Rd., York, PA 17042 (717-755-5870)
Willow Street (15461) Lancaster, PA (V) 264	York's Corners (15487) (**) York's Corners, NY (V) 39
John A. Breneman MI-1	J. Ivan Smoker MI-1
R. 1, Willow Street, PA 17584 (717-464-3056)	R. 1, Genesee, PA 16923 (814-228-3460)
Donald B. Kraybill MI-2	Alvin B. Miller DE-2
C. Mervin Mellinger DE-2	

New York State Fellowship

EXECUTIVE COMMITTEE

Milton J. Zehr, Chairman, 7579 Church St., Lowville, NY 13367
 Irvin Weaver, Vice-Chairman, R. 2, Bath, NY 14810
 Titus Kauffman, Secretary, 1053 Virginia Dr., Alden, NY 14004
 Loren Widrick, Treasurer, R. 2, Bath, NY 13367
 V. Ray Yoder, Fifth Member, 8850 Goodrich Rd., Clarence Center, NY 14032

Office:
 5850 Acton St., Syracuse, NY 13057

Staff:
 Menno Heinrichs, Executive Secretary serving Executive Committee and program boards; telephone: 315-656-3449

COMMITTEES AND OFFICERS

Menonite Ministries: Warren Davidhizer, Chairman, 350 Fellows Ave., Syracuse, NY 13210; Elaine Widrick, Secretary, Bx 133, R. 1, Croghan, NY 13327
Board of Congregational Ministries (NYS): Irvin Weaver, Chairman, R. 2, Bath, NY 14810; Richard Bender, Secretary, 211 McKinley Ave., Williamsville, NY 14221
WMSC Ad Hoc Committee: Ellen Heinrichs, Chairman, 5850 Acton St., Syracuse, NY 13057; Dorothy Zehr, Secretary, 7579 Church St., Lowville, NY 13367

GENERAL INFORMATION AND STATISTICS

Annual year: February 1 — January 31
 Date and place of 1975 annual meeting: December 13, 1975 at Syracuse, NY
 Membership 1,615
 Congregations 18
Note: A district in Region V of the Mennonite Church. Some congregations also hold membership in various conferences. Those churches with no other conference affiliation are identified with an asterisk.

CONGREGATIONS

Alden (10496) Alden, NY (V) 176
Titus Kauffman MI-1
1053 Virginia Dr., Alden, NY 14004 (716-937-9031)
David P. Beachy BI-2
Joseph Baer MI-2
Amherst (10504) Williamsville, NY (V) 43
Richard E. Bender MI-1
211 McKinley Ave., Williamsville, NY 14221 (716-634-2261)
David P. Beachy BI-2
Michael Zehr MI-2
Carthage Conservative (10629) Carthage, NY (V) 18
Earl Zehr MI-1
R. 1, Croghan, NY 13327 (315-346-6051)
Richard Zehr BI-2
*Clarence Center (16980) Akron, NY (V) 205
Howard S. Bauman MI-1
63 Buell St., Akron, NY 14001 (716-542-2256)

Corning-Elmira (21949) Big Flats, NY (V) 0
J. Merle Herr MI-1
Bx 383, Big Flats, NY 14814 (607-562-2977)
Croghan (10694) Croghan, NY (V) 216
Gilbert R. Steria MI-1
R. 1, Lowville, NY 13367 (315-376-6360)
Richard Zehr BI-2
*First Mennonite (21964) New Bremen, NY (V) 325
Lester Bauman MI-1
R. 1, Castorland, NY 13620
Independence (14357) Andover, NY (V) 43
Glen Brubaker MI-1
R. 1, Whitesville, NY 14897 (607-356-3379)
Robert D. Buckwalter MI-2
Lowville (10892) Lowville, NY (V) 246
Milton J. Zehr MI-1
7579 Church St., Lowville, NY 13367 (315-376-3734)
Richard Zehr BI-2
Joseph M. Nafziger DE-2
Naumburg Conservative (10983) Castorland, NY (V) 232
Elmer Moser MI-1
Bx 66, Castorland, NY 13620 (315-376-6003)
Richard Zehr BI-2
Pine Grove (11072) Glenfield, NY (V) 68
Vernon E. Zehr MI-1
R. 1, Castorland, NY 13620 (315-376-6993)
Richard Zehr BI-2
Pleasant Valley (15057) Bath, NY (V) 61
Irvin D. Weaver MI-1
R. 2, Bath, NY 14810 (607-776-7310)
Kenneth Zehr LM-2
*Rochester (21956) Canandaigua, NY (V) 14
Donald Rensberger LP-1
91 E. Gibson St., Canandaigua, NY 14424 (315-394-8959)
*Syracuse (21972) Syracuse, NY (V) 8
Menno Heinrichs LP-1
5850 Acton St., Syracuse, NY 13057 (315-656-3449)
*Watertown (21980) Watertown, NY (V) 20
Carl Clifton LP-1
116 S. Rutland St., Watertown, NY 13601 (315-788-6273)
West Union (15412) Reville, NY (V) 56
Carl E. Christman MI-1
R. 1, Bx 52, Reville, NY 14877 (607-356-3398)
Leonard S. Brunk MI-2
Woodville (11320) Woodville, NY (V) 50
Earle Widrick LM-1
Mannsville, NY 13661 (315-387-3804)
Andrew Gingerich BI-2
York's Corners (15487) York's Corners, NY (V) 39
J. Ivan Smoker MI-1
R. 1, Genesee, PA 16923 (814-228-3460)
Alvin B. Miller DE-2

North Central Conference

EXECUTIVE COMMITTEE

Floyd Kauffman, Moderator, R. 4, Minot, ND 58701 (1976)
 Mervin Slaubaugh, Assistant Moderator, Island View Rt., International Falls, MN 56649 (1975)
 Norman D. Kauffman, Secretary, Highland Park Rd., Glendive, MT 59330 (1976)
 Harry Gascho, Cass Lake, MN 56683 (1975)
 Vernon Hochstetler, Wolford, ND 48385 (1976)

COMMITTEES AND OFFICERS

Christian Education Cabinet: Stanley Birky, Chairman, Star Rt., Detroit Lakes, MN 56501; Marvin D. Yoder, Secretary, 132 12th Avenue N., Casselton, ND 58102
 Mission Board: Jonas M. Beachy, President, Bloomfield, MT 59315; Davidbacher, Vice-President, Wolford, ND 58385; Carl Hochstetler, Secretary-Treasurer, Mylo, ND 58353

Youth Secretary: Stanley Birky, Star Rt., Bx 81A, Detroit Lakes, MN 56501
 Mission-Service Counselor Coordinator: Stanley Birky, Bx 81A, Detroit Lakes, MN 56501

WMSC

Esther Schrock, President, Glen Flora, WI 54526; Elva Gascho, Vice-President, Cass Lake, MN 56633; Margaret A. Kauffman, Secretary, Highland Park Rd., Glendive, MT 59330; Kathryn Yoder, Treasurer, R. 4, Minot, ND 58701; Lynette Slaubaugh, GMSA Secretary, Wolford, ND 48358; Rachel Yoder, Secretary of Literature/Secretary of Home Interests, Casselton, ND 58012

ORDAINED WITHOUT CONGREGATIONAL DUTIES

Ordained Persons Without Congregational Responsibility: Lester L. Mann MI (Point of Pines); Abraham J. Stoll MI (Casselton); Norman Teague MI (Casselton)

GENERAL INFORMATION AND STATISTICS

Date founded: 1920

Annual year: June 1 — May 31

Date and place of 1975 conference annual meeting: June 12-15,

1974, Coopertown Bible Camp, Coopertown, ND

Conference periodical: *North Central Bulletin*, Jonas Beachy,

Editor, 225 20th St. N., Fargo, ND 58102

Membership 608

Congregations 16

Bishops 5

Ministers 15

Licensed Ministers 3

Note: The Big Grassy Indian Mission congregation is located in Region I but participates in the programs of Region III.

CONGREGATIONS

Big Grassy Indian Msn. (15495) (**) Morson, Ont. (I) 10

Burdette Hershberger LM-1

R. I. Sleeman, Ont., Canada POW 1M0 (807-488-5769)

Cass Lake (15503) Cass Lake, MN (III) 23

Harry Gascho BI-1

Cass Lake, MN 56683 (218-335-2428)

Casselton (15511) Casselton, ND (III) 65

Marvin D. Yoder MI-1

132 12th Ave. N., Bx 547, Casselton, ND 58012 (701-

347-4357)

Coalbridge (15529) Dagmar, MT (III) 21

Ralph Harshbarger MI-1

Dagmar, MT 59219 (406-483-5441)

Dayspring (22129) Roosevelt, MN (III) 2

Ben Skrivseth LM-1

Warroad, MN 56763 (218-442-4531)

Exeland (15537) Exeland, WI (III) 22

Elwood Schrock MI-1

R. I. Bx 151, Exeland, WI 54855 (715-943-2317)

W. Wallace Kauffman MI-2

Fairview (15545) Minot, ND (III) 62

H. Duane Oesch MI-1

R. 4, Minot, ND 58701 (701-838-6517)

Floyd E. Kauffman BI-2

Gracetown (15552) Gracetown, MN (III) 6

Milton Sandvold LP-1

Gracetown, MN 56645

Hazel Dell (15560) (**) Leader, MN (III) 11

Larry Crossgrove LM-1

Star Rt., Bx 51, Motley, MN 56466 (218-347-2450)

Lake Region (15578) Detroit Lakes, MN (III) 51

Glen I. Birky MI-1

Star Rt., Detroit Lakes, MN 56501 (218-847-4988)

Elmer D. Hershberger BI-2

Lakeview (15586) Wolford, ND (III) 125

Vernon Hochstetler MI-1

Wolford, ND 58385 (701-583-2285)

Little White Chapel (15594) Glendive, MT (III) 30

Norman D. Kauffman MI-1

Highland Park Rd., Glendive, MT 59330 (406-365-2278)

Point of Pines (15610) (**) International Falls, MN (III) 50

Mervin Slaubaugh MI-1

Island View Rt., International Falls, MN 56649 (218-286-

5631)

Red Top (15628) Bloomfield, MT (III) 53

Jonas M. Beachy MI-1

Bloomfield, MT 59315 (406-583-2171)

South Lawrence (15636) Glen Flora, WI (III) 58

Leroy E. Schrock BI-1

R. I, Glen Flora, WI 54526 (715-965-2312)

Strawberry Lake (15644) Ogema, MN (III) 14

Ottis Yoder BI-1

Ogema, MN 56569 (218-983-2976)

Northern Light Gospel Mission Conference

EXECUTIVE COMMITTEE

David Burkholder, Moderator, Bx 315, Red Lake, Ont. P0V

2M0 (1975)

Alvin Frey, Assistant Moderator, Bx 315, Red Lake, Ont. P0V

2M0 (1975)

Ralph Hartman, Secretary, Bx 426, Ear Falls, Ont. P0V 1T0

(1977)

Paul Stoll, Additional Member, Oak Island, MN 56741 (1975)

Norman Schantz, Additional Member, Grassy Narrows, Ont.

POX 1B0 (1975)

Choice Books Coordinator: John Derstine, Bx 315, Red Lake,

Ont. P0V 2M0

Stormer Lake Christian Fellowship Center

Bx 315, Red Lake, Ont. P0V 2M0

Staff: Wayne Shenk, Principal; Alvin Frey; Jonathan Stoltzfus;

Beatrice Benner

Ordained Persons Without Congregational Responsibility: Al-

vin Frey MI (Deer Lake); Jonathan Stoltzfus MI

GENERAL INFORMATION AND STATISTICS

Date founded: 1965

Annual year: June 1 — May 31

Date and place of 1975 annual meeting: June, 1975 at Red Lake,

Ont.

Membership 203

Congregations 19

Bishops 3

Ministers 4

Licensed Ministers 14

Deacons 1

Lay Pastors 9

Note: Northern Light Gospel Mission Conference does not participate in a regional planning group or send delegates to the General Assembly.

CONGREGATIONS

Armstrong (21360) Armstrong, Ont. (I) 2

Elton Miller LM-1

Bx 7, Armstrong, Ont. P0T 1A0 (807-583-2164)

Black River (21378) Loman, MN (III) 14

William Schrock LM-1

Bx 272, Loman, MN 56654 (218-279-3338)

Cat Lake (21386) Red Lake, Ont. (I) 0

Jess King LP-1

Bx 315, Red Lake, Ont. P0V 2M0

Deer Lake (21394) Red Lake, Ont. (I) 25

Cello Meekis LM-1

Bx 315, Red Lake, Ont. P0V 2M0

Ear Falls (21402) Ear Falls, Ont. (I) 2

Ralph Hartman LM-1

Bx 426, Ear Falls, Ont. P0V 1T0 (807-222-3756)

Flag Island (21410) Oak Island, MN (III) 5

Paul Stoll LM-1

Oak Island, MN 56741

Grassy Narrows (21428) Grassy Narrows, Ont. (I) 9

Norman Schantz LM-1

Grassy Narrows, Ont. P0X 1B0

Madsen (21436) Madsen, Ont. (I) 4

Adin Trover LP-1

Bx 82, Red Lake, Ont. P0V 2M0

McDowell Lake (21444) Red Lake, Ont. (I) 14

James Magnus DE-1

Bx 315, Red Lake, Ont. P0V 2M0

McKenzie Island (21451) Red Lake, Ont. (I) 3

Christian Schantz LM-1

Bx 639, Red Lake, Ont. P0V 2M0 (807-727-2277)

North Spirit Lake (21469) Red Lake, Ont. (I) 14

Glen Stutzman LP-1

Bx 315, Red Lake, Ont. P0V 2M0

Osnaburg (21477) Osnaburg House, Ont. (I) 10

Ralph Halteman LM-1

Bx 68, Pickle Lake, Ont. P0V 1K0 (807-228-3556)

Pickle Lake (21485) Pickle Lake, Ont. (I) 2

Ralph Halteman LM-1

Bx 68, Pickle Lake, Ont. P0V 1K0 (807-228-3556)

Pikangikum (21493) Pikangikum, Ont. (I) 37

David Yoder LP-1

Pikangikum, Ont. P0V 2L0

Sam Quill MI-2

Isaiah Quill LM-2

Simon Moose MI-2

Poplar Hill (21501) Red Lake, Ont. (I) 2

Fred Miller LP-1

Bx 315, Red Lake, Ont. P0V 2M0

Note: For explanation of congregational listing and codes, see beginning of Conference and District Directory of Congregations.

Red Lake (21519) Red Lake, Ont. (I) 29
 Irwin Schantz BI-1
 Bx 315, Red Lake, Ont. P0V 2M0 (807-727-2291)
 Henry Hostetler BI-2
 David Burkholder BI-2

Sandy Lake (21527) Sandy Lake, Ont. (I) 27
 Howard Yoder LP-1
 Bx 315, Red Lake, Ont. P0V 2M0

Levi Kakapetum LM-2
 Isaiah Kakapetum LM-2
 Adam Linklater LM-2

Savant Lake (21535) Savant Lake, Ont. (I) 2
 Wayne Martin LP-1
 Savant Lake, Ont. P0V 2S0

Slate Falls (21543) Red Lake, Ont. (I) 0
 Blaine Moore LP-1
 Bx 315, Red Lake, Ont. P0V 2M0

Northwest Conference

EXECUTIVE COMMITTEE

Edgar Boettger, President, R. 3, Tofield, Alta.
 Joseph Voegtlin, Vice-President, R. 1, Tofield, Alta.
 Timothy Burkholder, Treasurer, 11251-72 Ave., Edmonton,
 Alta. T6G 0B4
 Paul Voegtlin, Secretary, Bx 556, Edson, Alta. T0E 0P0

COMMITTEES AND OFFICERS

Commission on Missions and Service: James Mullet, Chairman,
 Guernsey, Sask. S0K 1W0; Merle Hartzler, Secretary, Car-
 stairs, Alta.
 Commission on Ministries to Congregations: Gordon Buschert,
 Chairman, Carstairs, Alta.; Wendell Mullet, Secretary, 5320
 Thornton Rd. NW, Calgary, Alta.
 Commission on Stewardship: Marvin Boettger, Chairman, To-
 field, Alta.; Lyle Shantz, Secretary, Guernsey, Sask.
 Commission on Congregational Leadership: Paul Burkholder,
 Chairman, Bluesky, Alta.; Leonard King, Secretary, 7520-98A
 Ave., Edmonton, Alta.
 Youth Secretary: Wendell Mullet, Bx 41, Bluesky, Alta. T0H
 0J0
 Mission-Service Counselor Coordinator: Merle Hartzler, Car-
 stairs, Alta. T0M 0N0
 Choice Books (Bookrack Evangelism) Coordinator: George Varg-
 hese, 7716-95th Ave., Edmonton, Alta. T6C 1X9

WMSC

Cicely Shantz, President, Bx 26, Didsbury, Alta. T0M 0W0;
 Florence Voegtlin, Vice-President, R. 1, Tofield, Alta. T0B
 4J0; Ellen Lauber, Secretary-Treasurer, R. 3, Tofield, Alta.
 T0B 0Z0; Erna Stauffer, Secretary of Literature, R. 3, To-
 field, Alta. T0B 4J0

ORDAINED REITRED/NO CONGREGATIONAL DUTIES

Ordained Persons Retired: Abraham Reist MI (West Zion);
 Daniel Schlabach MI (Duchess); John B. Stauffer BI (Salem);
 Milo D. Stutzman MI (Salem)

Ordained Persons Without Congregational Responsibility: Gordon
 Buschert MI (West Zion); Samuel B. Nafziger MI (Bluesky);
 C. J. Siemens DE (Bluesky); Howard O. Stauffer DE (Salem)

GENERAL INFORMATION AND STATISTICS

Date founded: 1907
 Annual year: April 1 — March 30
 Date and place of conference annual meeting: July 1-4, 1975,
 Tofield, Alta.
 Membership 839
 Congregations 13
 Bishops 3
 Ministers 18
 Deacons 3
 Lay Pastors 3
 Licensed Ministers 1

Ohio and Eastern Conference

EXECUTIVE COMMITTEE

Charles Gautsche, President, 306 Vine St., Archbold, OH 43502
 (1976)
 Lester Graybill, Vice-President, 128 Cherry St., Orrville, OH
 44667 (1975)
 Carl J. Rudy, Bx 455, Smithville, OH 44677 (1975)
 Warner Jackson, Fourth Member, 15210 Florida Ave., Cleveland,
 OH 44128 (1976)
 Richard Ross, Fifth Member, 1916 Lynview, Hartsville, OH
 44632 (1975)
 Elban Newcomer, Treasurer, R. 1, Tower Rd., Seville, OH
 44273
 Willis Breckbill, Conference Minister, 8711 Easton St., N.E.,
 Louisville, OH 44641 (until June 1975)
 Eldon King, Minister of Evangelism, 316 West Main St., Bx 417,
 Dalton, OH 44618
 Don Yoder, Minister of Youth, Bx 54, Kidron, OH 44636
 Robert Lee Shreiner, Eastern Youth Minister, Bx 4, Gettysburg,
 PA 17325

COMMITTEES AND OFFICERS

Evangelism Commission: Richard Bartholomew, Chairman, 81
 Mennonite Dr., North Lima, OH 44452; Elvin Sommers, Vice-
 Chairman, 6737 Perry Pike N.E., Plain City, OH 43064;
 Alice Martin, Secretary, 409 West Church St., Orrville, OH
 Minister of Evangelism, Eldon King, 316 West Main St., Bx
 417, Dalton, OH 44618
 St., Bx 417, Dalton, OH 44618
 Atlantic States Missions Committee: Herman F. Myers, Chair-
 man, R. 1, East Earl, PA 17519; Gordon Zook, Secretary,
 62 Ridgeview Dr., Leola, PA 17540; Nelson Martin, Vice-
 Chairman, R. 4, Bx 325, Greencastle, PA 17225; Henry E.
 Martin, Jr., Treasurer, 154 Owl Hill Rd., Lititz, PA 17543;
 Sammy Santos, Fifth Member, Bx 189, Boulevard Station,
 Bronx, NY 10459
 Conestoga-Maple Grove Missions Committee: Millard Shoup,
 Chairman, R. 1, Bx 47, Morgantown, PA 19543
 Finance Commission: Walter Schmid, Chairman, 129 Crown Hill
 Rd., Orrville, OH 44667

Note: The Mountain View congregation is located in Region II
 but participates in the program of Region I.

CONGREGATIONS

Acadia Valley (10090) (***) Acadia Valley, Alta. (I) 5
 Loyd Good LP-1
 Acadia Valley, Alta. T0J 0A0 (403-972-2403)

Bethany (10017) Smith, Alta. (I) 31
 Willis R. Yoder MI-1
 Bx 28, Smith, Alta. T0G 2B0 (403-829-2240)

Bluesky (10025) Bluesky, Alta. (I) 23
 Paul Burkholder MI-1
 Bluesky, Alta. T0H 0J0 (403-835-2628)

Calling Lake (10033) (xx) Calling Lake, Alta. (I) 11
 Willis Amstutz LP-1
 Calling Lake, Alta. T0K 0K0 (403-331-3732)

Duchess (10041) Duchess, Alta. (I) 74
 Clarence J. Ramer BI-1
 Duchess, Alta. T0J 0Z0 (403-378-4984)
 Marlin M. Brubaker DE-2
 Charles E. Ramer MI-2
 Samuel V. Martin MI-2
 George Hansen MI-2

Eaglesham (10058) Eaglesham, Alta. (I) 20
 Loyd King LM-1
 Eaglesham, Alta. T0H 1H0 (403-359-3803)

Edson (10066) (***) Edson, Alta. (I) 24
 Paul L. Voegtlin MI-1
 Bx 556, Edson, Alta. T0E 0P0 (403-723-2132)

Grande Prairie (22137) Grande Prairie, Alta. (I) 5
 Paul Showalter MI-1
 8607 95th St., Grande Prairie, Alta. T8V 3E4 (403-532-
 1859)

Holyrod (10074) Edmonton, Alta. (I) 75
 George Varghese MI-1
 7716 95th Ave., Edmonton, Alta. T6C 1X9 (403-466-3277)

Linford D. Hackman MI-2

Mountain View (10082) Kalispell, MT (II) 132
 Glenn L. Roth MI-1
 892 Montford Rd., Kalispell, MT 59901 (406-752-2464)
 D. D. Breneman MI-2

Salem (10108) Tofield, Alta. (I) 268
 Harold R. Boettger BI-1
 R. 3, Tofield, Alta. T0B 4S0 (403-663-2347)
 John Wideman DE-2

Sharon (10116) Guernsey, Sask. (I) 112
 James Mullet MI-1
 Bx 67, Guernsey, Sask. S0K 1W0 (306-365-4667)
 Arnold Shantz DE-2

West Zion (10124) Carstairs, Alta. (I) 59
 Paul G. Landis MI-1
 Bx 58, Carstairs, Alta. T0M 0N0 (403-337-3029)
 Gordon Buschert MI-2

Nurture Commission: Edward Diener, Chairman, R. 2, Archbold, OH 43502; Duane Beck, Secretary, 119 W. Columbus St., West Liberty, OH 43357
 Leadership Commission: Wayne North, Chairman, 6751 Joliat Ave., N.E., Louisville, OH 44641; Lester Graybill, Secretary, 128 Cherry St., Orrville, OH 44667
 Peace and Service Commission: Don Blosser, Chairman, 31 Wolf Rd., Akron, PA 17501
 Ministers of Youth: Ohio, Don Yoder, Bx 54, Kidron, OH 44636; Pennsylvania, Robert Shreiner, B. 4, Gettysburg, PA 17325
 Mission-Service Counselor Coordinator: David A. Miller, 1660 Barbara Dr., Wooster, OH 44691

WMSC

Marilyn Yoder, President, R. 2, Bx 182, Archbold, OH 43502; Ada Martin, Vice-President, 7500 M.V. High Rd., Plain City, OH 43064; Anna Mae Hostetler, Secretary, R. 1, Orrville, OH 44667; Betty Troyer, Treasurer, 5980 Dutch Hollow Rd., Elida, OH 45807; Glenda Mast, Secretary of Literature, 1827 Biscayne Dr., Springfield, OH 45503; Ruth Detweiler, Secretary of Home Interests and Secretary of Social Concerns, 222 North 11th St., Akron, PA 17501; Velma Zimmerly, Secretary of GMSA, R. 1, Sterling, OH 44276; Mildred Kreider, Program Committee Member, 169 Buch Ave., Lancaster, PA 17601; Marjory Rohrer, Program Committee Member, 9065 River Styx, Wadsworth, OH 44281

ORDAINED RETIRED/NO CONGREGATIONAL DUTIES

Ordained Persons Retired: Allen Bixler MI (Kidron); Edward B. Frey BI (West Clinton); Philemon L. Frey BI (Zion); John F. Grove MI (Cedar Grove); Venus Hershberger MI (Walnut Creek); D. W. Hilty MI (Salem, Wooster); Noah E. Hilty MI (Crown Hill); O. N. Johns BI (Buck); Nelson Kanagy MI (Bay Shore); Abram Kaufman BI (Sharon); Christian J. Kurtz MI (Hopewell); Ira A. Kurtz BI (Conestoga); J. Eby Leaman MI (Zion, York); Eldon Merillat MI (West Clinton); Abner G. Miller MI; Joe D. Miller DE (Sunnyside); Paul R. Miller BI (Bay Shore); Harry Mumaw DE (Salem, Wooster); John E. Sommers DE (Buck); David C. Steiner BI (North Lima); Aaron F. Stoltzfus BI (Maple Grove); Elmer Stoltzfus BI; Daniel J. Unruh BI (Greencastle); Newton S. Weber MI (Crystal Ridge); David S. Williams DE; Henry Wyse BI (Central); Eugene Yoder MI (Aurora); Paul R. Yoder BI (Midway)
 Ordained Persons Without Congregational Responsibility: G. Edwin Bontrager MI; Willis L. Breckbill BI (Beech); David Brunner MI; Ross Goldfus MI; Harold Good MI; Merlin Good MI (Pike); Wesley Gross MI (Maple Grove, Atglen); Willard Hershberger MI (Moorehead); John H. Hostetler MI (Farmers-town); Daniel A. Johns MI (Valley View); Gerald Kaczor MI; Calvin S. Kennel MI; Eldon King BI (Pleasant View); Elam G. Lantz MI (Ridgeview); Edgar Metzler MI (Akron); D. Walter Miller MI (Wooster); Abram D. Minnich MI (Holly Grove); Glenn E. Musselman MI (Bethel); Eli Nissley DE (Sharon); Delvin Nussbaum MI (Kidron); Darwin O'Connell MI (Northside); Mark Rohrer MI; Harvey Schrock MI; Raymond Shank MI; A. Willard Shertzer MI (Kidron); James A. Steiner MI (Bethel); Abner G. Stoltzfus MI (Maple Grove, Atglen); Harold G. Stoltzfus MI; Omar Stoltzfus MI (Holly Grove); Frank Sturpe MI (Orrville); Aden J. Yoder MI; Don Yoder MI (Sonnenburg); Glen Yoder MI (Hartville); Jess Yoder MI (Lee Heights); John H. Yoder MI (Oak Grove, Smithville)

GENERAL INFORMATION AND STATISTICS

Date founded: 1834
 Annual year: April 1 — March 31
 Date and place of conference annual meeting: March 6-8, Cedar Grove Mennonite Church, Greencastle, PA
 Conference periodical: *The Ohio Evangel* (bimonthly), Wayne North, Editor, 6751 Joliat Ave., N.E., Louisville, OH 44641
 Membership 15,126
 Congregations 125
 Bishops 33
 Ministers 142
 Licensed Ministers 7
 Deacons 12
 Lay Pastors 8

BISHOPS AND OVERSEERS

Detweiler, Rudy (1) King, Eldon (7)
 Frey, Phil (2) Kurtz, A. Omar (8)
 Glick, Herman (3) Kurtz, Ira A. (9)
 Graybill, Lester (4) Martin, Ernest (10)
 Hofstetter, Reuben (5) Martin, Nelson L. (11)
 Kanagy, Nelson (6) Miller, Vern (12)

Myers, Herman F. (13) Sommers, Elvin (20)
 Nafziger, P. Melville (14) Stuckey, Walter (21)
 Ross, Richard (15) Stutzman, Roman (22)
 Roth, Lester (16) Weaver, David (23)
 Sauder, Roy E. (17) Yoder, Elmer E. (24)
 Schmitt, Howard (18) Leadership Commission (25)
 Smucker, John I. (19)

The code numbers assigned to the bishops and overseers may be used to determine the oversight for any congregation by referring to the number listed after the congregational name.

CONGREGATIONS

Akron (15651) (o) (13) Akron, PA (V) 221
 Donald Blosser MI-1
 31 Wolf Rd., Akron, PA 17501 (717-859-2131)
 "Ark" Bible Chapel (15669) (x) (9) Boyertown, PA (V) 0
 John L. Glick MI-1
 R. 3, Boyertown, PA 19512 (215-689-5321)
 Aurora (15677) (12) Aurora, OH (IV) 124
 David F. Miller MI-1
 69 Mennonite Rd., Aurora, OH 44202 (216-562-7323)
 Bancroft (15685) (x) (2, 17, 21) Toledo, OH (IV) 54
 John Ray Miller MI-1
 5551 W. Bancroft St., Toledo, OH 43615 (419-536-8223)
 Bay Shore (15693) (25) Sarasota, FL (V) 402
 Paul Roy Yoder, Sr. MI-1
 3830 Sarasota Ave., Sarasota, FL 33580 (813-355-5239)
 Beaverdam (22004) (25) Corry, PA (IV) 121
 Titus Martin LP-1
 R. 2, Clymer, NY 14724
 Beech (15701) (15) Louisville, OH (IV) 338
 Wayne North MI-1
 6751 Joliat Rd., N.E., Louisville, OH 44641 (216-875-5106)
 Berean (15719) (**) Youngstown, OH (IV) 60
 Fred E. Augsburger MI-1
 1344 Stiles Ave., Youngstown, OH 44505 (216-743-5094)
 Berlin (15727) (22) Berlin, OH (IV) 235
 Paul Hummel MI-1
 Bx 250, Millersburg, OH 44654 (216-893-2188)
 Bethany (15735) (13) East Earl, PA (V) 188
 Herman F. Myers BI-1
 R. 1, Bx 444, East Earl, PA 17519 (215-445-5133)
 Bethel (15776) (25) Delphos, OH (IV) 20
 Edwin Hartman MI-1
 R. 1, 5600 Hartman Rd., Elida, OH 45807 (419-640-6444)
 Bethel (15788) Wadsworth, OH (IV) 115
 E. K. Newcomer LP-1
 R. 1, Tower Rd., Seville, OH 44273
 Bethel (15750) (18, 20) West Liberty, OH (IV) 164
 Duane E. Beck MI-1
 119 W. Columbus St., West Liberty, OH 43357 (513-465-5466)
 Loren King DE-2
 Bethel (15743) (11) Gettysburg, PA (V) 101
 Robert L. Shreiner MI-1
 Bx 4, Gettysburg, PA 17325 (717-677-7556)
 Big Laurel (15784) (x) (3) Grayson, NC (V) 36
 Aquila E. Stoltzfus MI-1
 Grayson, NC 28632 (919-385-2652)
 Birch Grove (15792) (x) (3) Port Allegany, PA (IV) 47
 Alvin E. Miller MI-1
 R. 2, Bx 157, Port Allegany, PA 16743 (814-642-2324)
 Black Oak (15800) (11) Hancock, MD (V) 20
 Michael M. Horst MI-1
 R. 1, Hancock, MD 21750 (717-294-3186)
 Bronx Spanish (22012) (**) (19) Bronx, NY (V) 18
 Jose Feliz MI-1
 108 E. 183 St., No. 2, New York, NY 10453 (212-795-6656)
 Burnside (15818) (**) (17) Columbus, OH (IV) 19
 Raymond Jackson MI-1
 1963 Fairmont, Columbus, OH 43224
 Cain (15826) (14) Coatesville, PA (V) 52
 Andrew Leatherman LP-1
 1551 Valley Rd., Coatesville, PA 19320
 John R. Hess DE-2
 Cedar Grove (15834) (11) Greencastle, PA (V) 184
 Nelson L. Martin BI-1
 R. 4, Bx 325, Greencastle, PA 17225 (717-597-3772)
 Central (15842) (2, 17, 21) Archbold, OH (IV) 674
 Charles Gautsche MI-1
 306 Vine St., Archbold, OH 43502 (419-445-6451)
 Christiana (15867) (17) Christiana, PA (V) 48
 Herman N. Glick BI-1
 R. 1, Atglen, PA 19310 (215-593-5757)

Conestoga (15875) (8) Morgantown, PA (V)	274	Huber (16097) (2, 17, 21) New Carlisle, OH (IV)	70
Harvey Z. Stoltzfus MI-1		Vincent Frey MI-1	
R. I. Bx 147, Morgantown, PA 19543 (215-286-5974)		9775 Milton-Carlisle Rd., New Carlisle, OH 45344 (513-845-9863)	
Nathan C. Stoltzfus MI-2		Inlet (16105) (2, 17, 21) Wauseon, OH (IV)	99
S. Roy Glick DE-2		Dale Wyse MI-1	
Crown Hill (15883) Rittman, OH (IV)	165	R. 3, Bx 161, Wauseon, OH 43567 (419-452-6374)	
Wilmer J. Hartman MI-1		Kidron (16113) (5) Kidron, OH (IV)	686
R. I. Rittman, OH 44270 (216-855-2347)		Bill Detweiler MI-1	
Elmer O. Hilty DE-2		P.O. Bx 11, Kidron, OH 44636 (216-857-3151)	
Crystal Ridge Indian Mission (15891) (7) Louisville, MS (V)	11	Reuben Hofstetter BI-2	
David Z. Weaver MI-1		Lakeview (16121) (3) Chestertown, MD (V)	25
R. 7, Bx 138, Louisville, MS 39339 (601-773-7456)		David R. Clemens MI-1	
Evangelical Spanish (15909) (**) (19) New York, NY (V)	33	117 School Rd., Chestertown, MD 21620 (301-778-0324)	
Mario De Orive MI-1		Lee Heights (16139) (25) Cleveland, OH (IV)	269
126 W. Sixteenth St., New York, NY 10011 (212-243-9108)		Vern L. Miller BI-1	
Fairpoint (15925) (**) (8) Fairpoint, OH (IV)	38	3554 Hildana Rd., Cleveland, OH 44120 (216-991-7553)	
John Detweiler LM-1		John C. Branham MI-2	
R. 2, St. Clairsville, OH 43950 (614-695-2732)		Leetonia (16147) (10) Leetonia, OH (IV)	99
Faith (15917) (19) Oxford, NJ (V)	71	Leonard D. Hershey MI-1	
Henry Swartley MI-1		40470 Miller Rd., Leetonia, OH 44431 (216-424-5320)	
M. R. 12, Phillipsburg, NJ 08865 (201-859-1079)		Lockport (16154) (2, 17, 21) Stryker, OH (IV)	423
Farmerstown (15941) (25) Baltic, OH (IV)	132	Walter Stuckey BI-1	
Homer Kandel MI-1		R. 2, West Unity, OH 43570 (419-445-6227)	
Berlin, OH 44610 (216-893-2622)		Keith Leinbach MI-2	
Farmington Center (15933) (17) West Farmington, OH (IV)	20	Löngenecker (16162) (25) Winesburg, OH (IV)	162
Fremon E. Mast MI-1		Albert C. Slabach MI-1	
Bx 34, West Farmington, OH 44491 (216-548-5618)		R. 1, Baltic, OH 43804 (216-852-2216)	
Fellowship Chapel (16485) (**) (16) Vinton, OH (IV)	60	Maple Grove (16188) (3) Atglen, PA (V)	283
Elmer Geiser MI-1		Vernon Kennel LP-1	
R. 1, Vinton, OH 45686 (614-388-8666)		Atglen, PA 19310	
First Dayton (21766) (20) Dayton, OH (IV)	24	Maple Grove (16170) (10) New Castle, PA (IV)	54
Gilbert L. Johnson LP-1		Herbert E. Zook LP-1	
151 Hampton Dr., Centerville, OH 45459 (513-433-6800)		R. 3, Glen Rd., New Castle, PA 16105 (412-652-5436)	
First Menn. (15958) (xx) (**) (19) Brooklyn, NY (V)	24	Martins (16204) (4) Orrville, OH (IV)	192
Guillermo Torres MI-1		Wayne D. King MI-1	
212 Thorpe Ave., Apt. 4-M, Brooklyn, NY 11206 (212-782-8757)		R. 2, Bx 155, Orrville, OH 44667 (216-682-0943)	
First Menn. (15982) (15) Canton, OH (IV)	71	Martin's Creek (16196) (22) Millersburg, OH (IV)	275
Melvin D. Leidig MI-1		Roman Stutzman BI-1	
1939 3rd St., S.E., Canton, OH 44707 (216-455-5502)		Benton, OH 44654 (216-674-1185)	
First Menn. (15974) (21) Defiance, OH (IV)	28	Mashulaville (16212) (7) Macon, MS (V)	48
J. Weldon Martin MI-1		Alva J. Yoder MI-1	
1129 Ayersville Rd., Defiance, OH 43512 (419-784-4124)		R. 4, Bx 81A, Macon, MS 39341 (601-726-4924)	
First Menn. (15966) (25) Meadville, PA (IV)	58	Meadowview (16220) (x) (3) Lansing, NC (V)	26
Clyde Myers LP-1		Paul E. Mast MI-1	
R. 5, Meadville, PA 16335		R. 1, Bx 194, Lansing, NC 28643 (919-384-3481)	
Flat Ridge (15990) (x) (22) Newcomerstown, OH (IV)	25	Media (16238) (14) Oxford, PA (V)	72
Dan Benner MI-1		Leroy D. Umbles MI-1	
501 E. Main St., West Lafayette, OH 43845 (614-545-9626)		R. 3, Bx 263, Oxford, PA 19363 (215-932-2405)	
Friendship (16006) (25) Bedford, OH (IV)	120	Menn. Ch. of Boston (16246) (o) (19) Lexington, MA (V)	40
Leo J. Miller MI-1		Calvin Nafziger LP-1	
21880 Louis Rd., Bedford, OH 44146 (216-663-7433)		52 Amsden St., Arlington, MS 02174 (617-646-8739)	
Friendship Community Church (16253) (xx) (**) (19) Bronx, NY (V)	85	Marvin Dirks MI-2	
John I. Smucker MI-1		Gordon D. Kaufman MI-2	
699 Grote St., Bronx, NY 10457 (212-365-2614)		Midway (16261) (10) Columbiana, OH (IV)	218
Marcos Chico LM-2		Ernest D. Martin MI-1	
Sam Santos MI-2		3005 Renkenberger Rd., Columbiana, OH 44408 (216-482-3139)	
Gilead (16014) (22) Fredericktown, OH (IV)	71	Millersburg (16279) (22) Millersburg, OH (IV)	85
Murray Krabill MI-1		Glen Mast LP-1	
R. 3, Fredericktown, OH 43019 (419-768-3278)		Star Rt., Millersburg, OH 44654	
Good Shepherd (16022) (21) Archbold, OH (IV)	38	Monterey (16287) (13) Leola, PA (V)	221
Edwin C. Bullers MI-1		Gordon D. Zook MI-1	
R. 1, Stryker, OH 43557 (419-445-3243)		62 Ridgeview Dr., Leola, PA 17540 (717-656-8118)	
Grey Ridge (16030) (25) Millersburg, OH (IV)	65	Moorhead (16295) (22) Shreve, OH (IV)	64
Paul G. Hartman MI-1		Alvin Yoder LP-1	
R. 2, Bx 183, Millersburg, OH 44654 (216-674-5306)		R. 2, Shreve, OH 44676	
Hartville (16048) (15) Hartville, OH (IV)	350	Mt. Pleasant (16311) (2, 17, 24) Cloverdale, OH (IV)	48
Richard F. Ross MI-1		Ronald D. Martin MI-1	
1916 Lynnview Dr., Hartville, OH 44632 (216-877-2576)		R. 2, Cloverdale, OH 45827 (419-488-3241)	
Hillside Chapel (16071) (88) (16) Jackson, OH (IV)	23	Nanah Waiya Indian (16352) (xx) (7) Preston, MS (V)	33
James Mullet MI-1		Rudy Detweiler BI-1	
R. 2, Wellston, OH 45692 (614-384-3055)		R. 1, Bx 248, Preston, MS 39354 (601-656-5964)	
Hilltop (16063) (**) (7) Tazewell, VA (V)	23	Neffsville (16360) (13) Lancaster, PA (V)	468
David R. Tennesoff MI-1		Clyde D. Fulmer MI-1	
R. 1, Bx 304, Tazewell, VA 24651 (703-988-3914)		510 Somersett Rd., Lancaster, PA 17601 (717-569-6855)	
Hi-Way (16055) (**) (4) North Lawrence, OH (IV)	35	Neil Avenue (16378) (o) (20) Columbus, OH (IV)	74
Marvin E. Hostetler MI-1		James L. Derstine LM-1	
R. 2, Bx 248, Orrville, OH 44667 (216-682-1189)		340 Northridge Rd., Columbus, OH 43214 (614-261-0546)	
Holly Grove (16089) (3) Westover, MD (V)	69	Newfound (16832) (x) (25) Teges, KY (V)	25
Nolan K. Good LP-1		John M. Kauffman MI-1	
R. 1, Westover, MD 21871 (301-957-1863)		R. 2, Manchester, KY 40962 (606-598-3657)	
Hopewell (16584) (8) Elverson, PA (V)	69	North Clinton (16329) (2, 17, 21) Wauseon, OH (IV)	202
J. Edward Kurtz MI-1		Olen E. Nofziger MI-1	
R. 1, Bx 391A, Elverson, PA 19520 (215-286-9172)		R. 5, Bx 178C, Wauseon, OH 43567 (419-445-7106)	
		North Lima (16337) (10) North Lima, OH (IV)	132
		Richard Bartholomew MI-1	
		81 Mennonite Dr., North Lima, OH 44452 (216-549-3389)	

Northridge (16394) (18, 20) Springfield, OH (IV) 44	Salem (16626) (4) Wooster, OH (IV) 100
Walfred Fahrner MI-1	Leon Schrock MI-1
1065 Montego Dr., Springfield, OH 45503 (513-399-2544)	R. 3, Wooster, OH 44691 (216-264-2250)
North Side (16345) (11) Hagerstown, MD (V) 71	Sandy Hill (16642) (14) Coatesville, PA (V) 155
J. Allen Martin LP-1	P. Melville Nafziger BI-1
Bx 268, Hagerstown, MD 21740 (301-739-7798)	R. 2, Gap, PA 17527 (717-442-8245)
Northside (16402) (25) Lima, OH (IV) 78	Sharon (16659) (18) Plain City, OH (IV) 158
David Eshleman MI-1	Elvin J. Sommers BI-1
2632 N. Eastown Rd., Lima, OH 45807 (419-331-6627)	R. 1, Plain City, OH 43064 (614-873-4280)
Oak Grove (16428) (o) Smithville, OH (IV) 363	Smithville (16667) Smithville, OH (IV) 166
Peter B. Wiebe BI-1	Carl J. Rudy MI-1
R. 1, Smithville, OH 44677 (216-669-4372)	298 Parkview Dr., Bx 455, Smithville, OH 44677 (216-669-2071)
Oak Grove (16410) (25) West Liberty, OH (IV) 201	Snow Hill (16675) (9) Snow Hill, MD (V) 38
George B. Dunn LM-1	Amos C. King MI-1
310 E. Newell St., West Liberty, OH 43357 (513-465-5798)	Westover, MD 21871 (301-957-3752)
Oley (16436) (8) Oley, PA (V) 138	Harold Hostetler DE-2
Omar A. Kurtz BI-1	Southmost (16691) (25) Florida City, FL (V) 25
R. 2, Oley, PA 19547 (215-987-6444)	J. Leroy Sheats MI-1
Orrville (16444) (4) Orrville, OH (IV) 285	114 S.W. Fifth Ave., Florida City, FL 33032 (305-247-8491)
J. Lester Graybill MI-1	South Union (16683) (18, 20) West Liberty, OH (IV) 290
128 Cherry St., Orrville, OH 44667 (216-682-5802)	Howard S. Schmitt MI-1
Owl Creek (16451) (***) (17) Lucasville, OH (IV) 34	Bx 368, 223 E. Newell St., West Liberty, OH 43357 (513-465-3556)
J. Robert Lemon MI-1	Springdale Chapel (16717) (18, 20) Cincinnati, OH (IV) 59
2, Bx 138, Beaver, OH 45613 (614-226-4455)	Charles Kalous MI-1
Pearl River (21790) (1) Philadelphia, MS (V) 7	3775 Susanna Dr., Cincinnati, OH 45239 (513-385-8462)
D. Glenn Myers MI-1	Stoner Heights (16733) (15) Louisville, OH (IV) 119
R. 8, Bx 14-C, Philadelphia, MS 39350 (601-656-3514)	Harold Zehr MI-1
Pike (16469) (25) Elida, OH (IV) 84	248 Kenedy St., Apt. 8, Louisville, OH 44641 (216-875-5820)
Kenneth Benner MI-1	Summit Christian (16741) Barberton, OH (IV) 29
708 Sunnydale Ave., Elida, OH 45807 (419-331-7256)	Don Nofziger MI-1
Pine Grove (16477) (21) Stryker, OH (IV) 125	334 East Baird, Barberton, OH 44203 (216-753-0946)
D. Wyse Graber MI-1	Sunnyside (16758) (25) Conneaut Lake, PA (IV) 60
525 N. De fiance St., Stryker, OH 43557 (419-682-3531)	Dennis R. Kuhns MI-1
Maynard Wyse DE-2	R. 1, Bx 436, Conneaut Lake, PA 16316 (814-382-7887)
Pleasant Hill (16501) (12) Burton, OH (IV) 96	Tedrow (16766) (2, 17, 21) Wauseon, OH (IV) 171
Sam Fisher MI-1	Carl V. Yoder MI-1
13661 W. Center St., Burton, OH 44021 (216-834-8709)	402 Walnut St., Archbold, OH 43502 (419-445-4676)
Pleasant Valley (16493) (x) (22) Coshocton, OH (IV) 41	Roy E. Sauder BI-2
Dan Benner MI-1	University-Euclid (16774) (x) (25) Cleveland, OH (IV) 49
501 E. Main St., West Lafayette, OH 43845 (614-545-9626)	Warner Jackson MI-1
Pleasant View (16527) (24) North Lawrence, OH (IV) 170	15210 Florida Ave., Cleveland, OH 44128 (216-232-2519)
Kenneth L. Stoltzfus LM-1	Valley View (16782) (25) Spartansburg, PA (IV) 89
14852 Wooster, N.W., North Lawrence, OH 44666 (216-833-7265)	Arland Miller MI-1
Elmer E. Yoder BI-2	R. 4, Bx 42, Centerville, PA 16404 (814-654-7012)
Poarch Community (16535) (x) (23) Atmore, AL (V) 15	Walnut Creek (16808) (25) Walnut Creek, OH (IV) 432
Noah Yoder MI-1	Erv Schlabach MI-1
815 Meadow Dr., Atmore, AL 36502 (205-368-5694)	R. 4, Bx 77A, Millersburg, OH 44654 (216-674-3148)
Powell (16543) (20) Powell, OH (IV) 21	Wayside Chapel (16816) (16) Pedro, OH (IV) 41
Maynard B. Ressler MI-1	Chauncey Grieser MI-1
Bx 107, 87 Olentangy St., Powell, OH 43065 (614-885-9359)	R. 1, Bx 297, Pedro, OH 45659 (614-643-2583)
Providence (16550) (3) Newport News, VA (V) 43	West Clinton (16824) (2, 17, 21) Pettitsville, OH (IV) 335
H. Wesley Boyer LM-1	D. Edward Diener BI-1
298 Saline Dr., Newport News, VA 23602 (804-874-6394)	R. 2, Archbold, OH 43502 (419-445-5796)
Rainbow (16568) (x) (3) Mountain City, TN (V) 40	West Side Friendship (16790) (12) North Olmsted, OH (IV) 15
David Huyard MI-1	Gerald Freed LP-1
R. 5, Mountain City, TN 37683 (615-727-6590)	4592 Silverdale, North Olmsted, OH 44070 (216-777-7963)
Ridgeview (16576) (14) Gordonville, PA (V) 320	Wildcat (16832) (x) (25) Manchester, KY (V) 25
Charles S. Good MI-1	John M. Kauffman MI-1
894 N. Maple, Ephrata, PA 17522 (717-733-7176)	R. 2, Manchester, KY 40962 (606-598-3657)
Rockview (16592) (***) (17) Youngstown, OH (IV) 34	Wooster (16840) (4) Wooster, OH (IV) 307
Charles McDowell MI-1	Sanford C. Oyer MI-1
1048 Hawthorne, Youngstown, OH 44502 (216-743-1045)	2034 Allendale, Wooster, OH 44691 (216-262-1306)
Rockville (16600) (x) (8) Honey Brook, PA (V) 58	Zion (16873) (2, 17, 21) Archbold, OH (IV) 366
Millard Shoup MI-1	Ellis B. Croyle MI-1
R. 1, Bx 47, Morgantown, PA 19543 (215-286-9030)	1100 Lindau St., Archbold, OH 43502 (419-445-2371)
St. John's (16725) (***) (16) Logan, OH (IV) 39	Zion (16865) (13) Birdsboro, PA (V) 40
Lester Roth BI-1	John L. Rush MI-1
R. 1, Bx 898, Logan, OH 43138 (614-385-5383)	R. 1, Bx 235A, Birdsboro, PA 19508 (215-856-7422)
Salem (16618) (2, 17, 21) Waldron, MI (IV) 92	Zion (16857) (11) York, PA (V) 125
Earl Stuckey MI-1	David K. Stoltzfus LM-1
R. 2, West Unity, OH 43570 (419-924-2535)	1820 N. East St., York, PA 17402 (717-755-0246)
Salem (16634) (25) Elida, OH (IV) 70	
Fred Miller LM-1	
339 S. Jackson, Bluffton, OH 45817 (419-358-1591)	

Ontario Conference

EXECUTIVE COMMITTEE

Emerson McDowell, Moderator, R. 1, Unionville, Ont. L3R 2C8
 Galen Johns, Assistant Moderator, 187 Erb St. W., Waterloo, Ont. N2L 1V5
 Mary Weber, Secretary, 312 Erb St. W., Waterloo, Ont. N2L 1W3
 James Wideman, Treasurer, 109 Moccasin Dr., Waterloo, Ont. N2L 4C2
 Gordon Bauman, Mission Board, R. 1, New Dundee, Ont. N0B 2E0
 V. Paul Martin, Faith and Life Chairman, R. 2, Markham, Ont. Amzie Brubacher, Personnel Committee Chairman, 42 Yardley Ave., Toronto, Ont. M4B 2A8
 Members at Large: Noreen Polzin, Moorefield, Ont. N0G 2K0; Delphine Martin, Wallenstein, Ont. N0B 2S0
 Conference Minister: Ralph Lebold, 50 Kent Ave., Kitchener, Ont. N2G 3R1

COMMITTEES AND OFFICERS

Stewardship and Finance Committee: James Wideman, Chairman, 109 Moccasin Dr., Waterloo, Ont. N2L 4C2; Ralph Snyder, Stewardship Agent, Vineland Station, Ont.
 Faith and Life Committee: V. Paul Martin, Chairman, R. 2, Markham, Ont.; Clare Wideman, Secretary, 9 First St., Vineland, Ont.
 Youth: Dan Nighswander, 380 Albert St. W., Fergus, Ont. N1M 1X9
 Personnel Committee: Amzie Brubacher, Chairman, 42 Yardley Ave., Toronto, Ont. M4B 2A8
 Mennonite Mission Board of Ontario: Vernon Leis, President, 4 Herbert St., Elmira, Ont. N0B 1R0; Gordon Bauman, Vice-President, R. 1, New Dundee, Ont. N0B 2E0; Elaine Brubacher, Secretary, 1672 Fairview, Preston, Ont. N3H 4M8
 Mission Service Counselor Coordinator: Doug Snyder, 50 Kent Ave., Kitchener, Ont. N2G 3R1
 Conference Historian: Mrs. Lorna Bergey, R. 2, New Hamburg, Ont.
 WMSC: Vera Snyder, President, R. 2, Waterloo, Ont. N2K 2B4; Enid Schmidt, Secretary, Bx 130, Baden, Ont. N0B 1G0
 Choice Books (Bookrack Evangelism) Coordinator: Darrell D. Jantzi, 50 Kent Ave., Kitchener, Ont. N2G 3R1

ORDAINED RETIRED/NO CONGREGATIONAL DUTIES

Ordained Persons Retired: Edwin S. Bowman DE (First Menn.); Walter S. Brubacher DE (St. Jacobs); A. Lorne Burkholder MI (Cedar Grove); David Coffman DE (The First Menn.); Abner Cressman DE (Bienheim); Joseph Cressman DE (Berea); Omar Cressman DE (Blenheim); Alvin Culp DE (The First Menn.); Abner Good DE (St. Jacobs); Harold D. Groh MI (Wanner); Aaron D. Grove MI (Wideman); John D. Grove DE (Wideman); Isaac M. Hurst DE (Bloomingdale); John Kehl DE (First Menn.); Amos B. Martin MI (Preston); Henry F. Martin DE (Bethel); Simon B. Martin BI (St. Jacobs); Oscar M. Snyder DE (Hawkesville); Orphan Weber DE (Preston); Jacob H. Wideman DE (Wideman); Leslie H. Witmer MI (Shantz)
 Ordained Persons Without Congregational Responsibility: Elvon Burkholder MI; Howard L. Good MI (Rockway); John Hess MI (Warden Park); Orval M. Jantzi MI; Lawrence Martin MI; Earl Myers MI (First Menn.); Carson Moyer MI (Blenheim); Milton Schwartztruber MI; Jerry J. Vandeworp MI (First Menn.)

GENERAL INFORMATION AND STATISTICS

Date founded: 1820
 Annual year: February 1 — January 31
 Date and place of 1975 annual meeting: March 7-9, 1975, at Rockway Mennonite High School
 Conference periodical: *Mennonite Reporter* (biweekly). David Kroeger, Editor, mailing address: Waterloo, Ont.; Ferne Burkhardt, Contributing Editor, R. 2, Petersburg, Ont.
 Membership 4,775
 Congregations 40
 Bishops 6
 Ministers 54
 Deacons 17
 Licensed Ministers 4
 Lay Pastors 4

CONGREGATIONS

Baden (16881) Baden, Ont. (I) 67
 Stanley D. Shantz BI-1
 Bx 100, Baden, Ont. N0B 1G0 (519-634-8383)
Berea (16899) Alma, Ont. (I) 53
 Alfred Polzin MI-1
 Bx 99, Moorefield, Ont. N0G 2K0 (519-638-3012)

Bethel (16907) Elora, Ont. (I) 214
 Simeon W. Hurst MI-1
 R. 1, Elora, Ont. N0B 1S0 (519-846-0180)
Bienh (16915) New Hamburg, Ont. (I) 87
 Gordon Bauman MI-1
 R. 1, New Dundee, Ont. N0B 2E0 (519-696-2544)
Blenheim (16923) New Dundee, Ont. (I) 68
 Gordon Bauman MI-1
 R. 1, New Dundee, Ont. N0B 2E0 (519-696-2544)
Bloomingdale (16931) Bloomingdale, Ont. (I) 72
 Orland Gingerich BI-1
 R. 2, Baden, Ont. N0B 1G0 (519-634-5397)
Breslau (16949) Breslau, Ont. (I) 121
 Dennis Cressman MI-1
 Woolwich St., Breslau, Ont. N0B 1M0 (519-648-2162)
 Horace Cressman DE-2
Calvary (16956) Ayr, Ont. (I) 75
 Dan Burkholder LP-1
 Northumberland St., Ayr, Ont. N0B 1E0 (519-632-8867)
Calvary (16964) (**) Monetteville, Ont. (I) 36
 Hubert Lawrence MI-1
 R. 1, Monetteville, Ont. P0M 2K0 (705-898-2302)
Cedar Grove (16972) Markham, Ont. (I) 38
 Glen Brubacher MI-1
 R. 2, Markham, Ont. L3P 3J3 (416-294-2979)
 Lawrence Burkholder LP-2
 Paul H. Burkholder LP-2
Danforth-Morningside (16998) (**) Toronto, Ont. (I) 72
 Osiah Horst MI-1
 85 Gledhill Ave., Toronto, Ont. M4C 5K7 (416-422-2406)
 Amzie Brubacher MI-2
Dungannon (21782) Dungannon, Ont. (I) 13
 Orrie Gingrich MI-1
 R. 1, Dungannon, Ont. N0M 1R0 (519-529-7151)
Eglise Evangelique (22095) (**) Joliette, Ont. (I) 12
 Clyde Shannon MI-1
 1419 Plette, Joliette, PQ J6E 3W1 (514-753-9245)
 Tiltman Martin MI-2
Elmira (17004) (3) Elmira, Ont. (I) 240
 Vernon Leis MI-1
 4 Herbert St., Elmira, Ont. N0B 1R0 (519-669-2827)
 Maurice Martin LM-2
Erb St. (17012) Waterloo, Ont. (I) 269
 Galen Johns BI-1
 187 Erb St. W., Waterloo, Ont. N2L 1V5 (519-578-7298)
 E. Clare Shantz DE-2
First Menn. (17020) Kitchener, Ont. (I) 564
 Robert N. Johnson MI-1
 32 Ruskevint Rd., Kitchener, Ont. N2M 4S2 (519-743-4203)
 Ernest Martin LM-2
Floradale (17046) Elmira, Ont. (I) 218
 Gerald Good MI-1
 R. 1, Elmira, Ont. N0B 1R0 (519-669-8815)
Geiger (17053) New Hamburg, Ont. (I) 72
 Stanley D. Shantz BI-1
 Bx 100, Baden, Ont. N0B 1G0 (519-634-8383)
Glen Allan (17061) Glen Allan, Ont. (I) 64
 Nelson M. Martin MI-1
 R. 2, Wallenstein, Ont. N0B 2S0 (519-638-3170)
Hagerman (17079) Milliken, Ont. (I) 54
 Emerson L. McDowell BI-1
 7831 Kennedy Rd., Unionville, Ont. L3R 2C8 (416-297-2195)
Hanover (17087) Hanover, Ont. (I) 47
 Arthur Byer LP-1
 304 Second St., Hanover, Ont. N4N 1A5 (519-364-1510)
Hawkesville (17095) Hawkesville, Ont. (I) 179
 S. David Carber MI-1
 Bx 36, Hawkesville, Ont. N0B 1X0 (519-699-4157)
Listowel (17103) Listowel, Ont. (I) 20
 Raymond Erb MI-1
 240 Maitland Ave. N., Listowel, Ont. N0G 3A0 (519-291-3461)
Mannheim (17111) Petersburg, Ont. (I) 92
 Gordon Bauman MI-1
 R. 1, New Dundee, Ont. N0B 2E0 (519-696-2544)
McArthurs Mills (17129) (**) McArthurs Mills, Ont. (I) 16
 George Elsasser MI-1
 McArthurs Mills, Ont. K0L 2M0 (613-332-3395)
Montreal North (17137) (**) Montreal, PQ (I) 10
 Albert Hodder MI-1
 1302 Robincerest Dr., Mascouche, PQ J0N 1C0 (514-474-2419)
 Harold Reesor MI-2

Moorefield (17145) Moorefield, Ont. (I) 37	The First Menn. (17038) Vineland, Ont. (I) 66
Alfred Polzin MI-1	Clare Wideman MI-1
Bx 99, Moorefield, Ont. N0G 2K0 (519-638-3012)	9 First St., Vineland, Ont. L0R 2C0 (416-562-4595)
Pioneer Park (17152) Kitchener, Ont. (I) 53	Wanner (17236) Cambridge (H), Ont. (I) 133
Darrell D. Jantzi MI-1	Herbert Schultz MI-1
1008 Doon Village Rd., Kitchener, Ont. N2G 3W5 (519-578-1713)	R. I, Cambridge (H), Ont. N3C 2V3 (519-658-9966)
Preston (17160) Cambridge (P), Ont. (I) 166	Warden Park (17244) (***) Toronto, Ont. (I) 84
Bob Bowman LP-1	Dalton Jantzi LM-1
97 Second Ave., Kitchener, Ont. N2C 1N4 (519-576-4015)	593 Warden Ave., Scarborough, Ont. M1L 4E6 (416-694-7627)
Rufus Jutzi MI-2	Wideman (17251) Markham, Ont. (I) 132
Rainham (17178) Selkirk, Ont. (I) 42	V. Paul Martin MI-1
Cyril K. Gingerich MI-1	R. 2, Markham, Ont. L3P 3J3 (416-640-1227)
Bx 188, Selkirk, Ont. N0A 1P0 (416-776-2176)	Zurich (17269) Zurich, Ont. (I) 185
Rockway (17186) Kitchener, Ont. (I) 56	Clayton Kuepfer MI-1
John W. Snyder MI-1	Bx 131, Zurich, Ont. NOM 2T0 (519-236-4709)
R. 1, Cambridge (H), Ont. N3C 2V3 (519-658-2158)	
St. Jacobs (17202) St. Jacobs, Ont. (I) 401	
Glenn M. Brubacher MI-1	
Bx 105, St. Jacobs, Ont. N0B 2N0 (519-664-2862)	
Shantz (17194) Baden, Ont. (I) 102	Kitchener-Waterloo House Churches
J. Lester Kehl MI-1	House Church No. 1 (22277)
74 Erb's Rd. E., St. Agatha, Ont. N0B 2L0 (519-742-2961)	Walter Klassen LP-1
Steele's Ave. (17210) Pickering, Ont. (I) 34	109 William St., Waterloo, Ont. N2L 1J8 (519-745-4116)
Emerson L. McDowell BI-1	House Church No. 2 (22673)
7831 Kennedy Rd., Unionville, Ont. L3R 2C8 (416-297-2195)	Gary Weber LP-1
Stirling Ave. (17228) (o) Kitchener, Ont. (I) 410	359 Erb St., Waterloo, Ont. N2L 1W4
James Reusser MI-1	House Church No. 3 (22251)
241 Weber E., Kitchener, Ont. N2H 1E9 (519-745-4814)	John and Louise Miller LP-1
Ron Rempel LP-2	18 Heins St., Kitchener, Ont. N2G 1Z8 (519-578-4276)
Donovan E. Smucker MI-2	House Church No. 4 (22269)
	Mark and Glennis Yantzi LP-1
	101 David St., Kitchener, Ont. N2G 1Y1 (519-578-9126)

Pacific Coast Conference

EXECUTIVE COMMITTEE

Harold Hochstetler, Moderator, 2220 Fillmore, Eugene, OR 97405
Eugene Garber, Assistant Moderator, 3220 Hwy 20, Sweet Home, OR 97386
Paul Brunner, Secretary, R. 1, Bx 119, Hubbard, OR 97032
Henry D. Becker, Treasurer, R. 3, Bx 274A, McMinnville, OR 97128
Lester Kropf, 6990 N.E. Camph, Albany, OR 97321; John Willems, 4492 Clarke N.E., Salem, OR 97303; additional members

COMMITTEES AND OFFICERS

Mission Board: Willard Kennel, President, R. 1, Bx 627, Salem, OR 97304; Bernard Showalter, Secretary, 725 Fir Gardens, N.W., Salem, OR 97304
Christian Education: David Groh, Chairman, 3605 Spicer Rd., Albany, OR 97321; Bernard Showalter, Secretary, 725 Fir Gardens, N.W., Salem, OR 97304
Stewardship: John Fretz, R. 2, Salem, OR 97304
Youth Secretary: David Nofziger, R. 2, Bx 348K, Lebanon, OR 97355
Ministerial: Harold Hochstetler, Secretary, 2220 Fillmore, Eugene, OR 97405
Economic and Social Committee: Eugene Lemons, Chairman, 1978 Cloveridge Rd., Albany, OR 97321
Mission-Service Counselor Coordinator: John Willems, 4492 Clarke N.E., Salem, OR 97303

WMSMC

Joyce Gingerich, President, R. 1, Bx 596, Salem, OR 97304; Pauline King, Vice-President, 3647 D. St., N.E., Salem, OR 97303; Norma Jean Leichty, Secretary, R. 1, Bx 350, Albany, OR 97321; Alice Bender, Treasurer, R. 1, Bx 256, Hubbard, OR 97032; Carolyn Wolfer, GMSA Secretary, R. 1, Bx 205-F, Tangent, OR 97389; Hope Lind, Secretary of Literature, R. 5, Bx 1310, Eugene, OR 97402; Grace Brunner, Secretary of Home Interests, R. 1, Bx 119, Hubbard, OR 97032

ORDAINED RETIRED/NO CONGREGATIONAL DUTIES

Ordained Persons Retired: Henry C. Gerig MI (Lebanon); John Gingerich DE (Zion); Abram Good DE; David A. Good MI; Omar G. Miller MI; and Paul W. Miller MI
Ordained Persons Without Congregational Responsibility: Henry D. Becker MI (First Mennonite, McMinnville); Neil A. Birky MI (Portland); Claud M. Hostetler MI (Portland); Harry D. Miller DE (First Mennonite, Nampa); Wilbert R. Nafziger MI (Salem); and Elmer S. Yoder MI

GENERAL INFORMATION AND STATISTICS

Date founded: 1906
Annual year: May 1 — April 30
Date and place of conference annual meeting: June, Western Mennonite School
Conference periodical: <i>Missionary Evangel</i> (quarterly), David Groh, Editor, 3605 Spicer Rd., Albany, OR 97321
Membership 1,934
Congregations 22
Bishops 3
Ministers 38
Deacons 8
Licensed Ministers 1

CONGREGATIONS

Albany (17434) Albany, OR (II) 231
James M. Lapp MI-1
3220 S. Shore Dr., Albany, OR 97321 (503-926-3493)
Archie Kauffman MI-2
Bethany (17442) Albany, OR (II) 56
David Groh MI-1
3605 Spicer Rd., Albany, OR 97321 (503-926-6951)
Blaine (17459) Beaver, OR (II) 23
Jacob D. Kauffman MI-1
Bx 81, Beaver, OR 97108 (503-398-5760)
Cascadia (17467) Foster, OR (II) 34
Melvin Paulus MI-1
Star Rt. 2, Foster, OR 97345 (503-367-5208)
Church in the Wildwood (17475) Sheridan, OR (II) 41
Joe Kropf MI-1
R. 1, Bx 312, Sheridan, OR 97378 (503-843-4201)
City Acres (17483) Nampa, ID (II) 15
Robert E. Garber MI-1
R. 5, Nampa, ID 83651 (208-466-5081)
Columbia Basin (17491) (***) Pasco, WA (II) 64
Verle Stutzman MI-1
R. 1, Bx 252 B, Pasco, WA 99301 (519-547-2814)
Corvallis (17509) Corvallis, OR (II) 61
Pastor
4385 N.E. Highway 20, Corvallis, OR 97330
Eugene (17517) Eugene, OR (II) 30
Harold Hochstetler BI-1
2220 Fillmore St., Eugene, OR 97405 (503-343-9548)
Filler (17525) Filer, ID (II) 60
Royden Schweitzer MI-1
R. 1, Filer, ID 83328 (208-326-5244)
Clifford Slatter DE-2

Note: For explanation of congregational listing and codes, see beginning of Conference and District Directory of Congregations.

First Menn. (17541) McMinnville, OR (II)	66	Plainview (17590) Shedd, OR (II)	148
Oscar Wideman MI-1		Louis C. Landis MI-1	
920 W. Nineteenth St., McMinnville, OR 97128 (503-472-6893)		750 W. Sherman, Lebanon, OR 97355 (503-258-8324)	
Lynn Miller MI-2		Portland (17608) Portland, OR (II)	148
First Menn. (17533) Nampa, ID (II)	154	Marcus Smucker MI-1	
Max G. Yoder MI-1		1312 S.E. 35th Ave., Portland, OR 97214 (503-233-3864)	
504 Ninth Ave. N., Nampa, ID 83651 (208-466-9061)		Salem (17616) Salem, OR (II)	110
Grants Pass (17558) Grants Pass, OR (II)	50	John Willems MI-1	
Ralph Myers MI-1		4492 Clark Ave. N.E., Salem, OR 97303 (503-362-3822)	
260 Robert Ave., Grants Pass, OR 97526 (503-479-0756)		Sweet Home (17624) Sweet Home, OR (II)	92
Indian Cove (17566) Hammett, ID (II)	66	Eugene Garber MI-1	
Leland Shetler MI-1		3220 Highway 20, Sweet Home, OR 97386 (503-367-5798)	
Star Rt. B, Bx 25, Mountain Home, ID 83647 (208-845-2253)		Glen R. Birky DE-2	
Amos Shenk MI-2		Western (17632) Salem, OR (II)	75
Lebanon (17574) Lebanon, OR (II)	128	Marcus Lind BI-1	
Richard Headings MI-1		R. I, Bx 620, Salem, OR 97304 (503-362-2229)	
230 View Lane, Lebanon, OR 97355 (503-258-8738)		Eldon L. Hamilton MI-2	
George M. Kauffman MI-2		Zion (17640) Hubbard, OR (II)	265
Ivan Bare DE-2		Paul Brunner MI-1	
Logsdon (17582) Logsdon, OR (II)	81	R. I, Bx 119, Hubbard, OR 97032 (503-651-2472)	
Alfred Burkey LM-1		John Garber DE-2	
Star Rt., Siletz, OR 97380 (503-444-2378)			

Rocky Mountain Conference

EXECUTIVE COMMITTEE

Darrel Otto, Moderator, 7240 Xavier St., Westminster, CO 80030
 Paul L. Yoder, Moderator Elect, 803 Ewers, Rocky Ford, CO 81067
 David Alderfer, Secretary, 430 West Ninth, Denver, CO 80204
 Ron Piper, Treasurer, 713 S. Kline St., Denver, CO 80226
 Wallace Jantz, Conference Minister, 1321 Grace Ave., La Junta, CO 81050

COMMITTEES AND OFFICERS

Church Life Commission Chairman: John Oyer, R. 2, Bx 73, Rocky Ford, CO 81067
 Finance Commission Chairman: Lee Schlabach, 3 Yale, Pueblo, CO 81005
 Nurture Commission Chairman: Wilma Vogt, 1301 Cherry St., Denver, CO 80220
 Mission-Service Counselor Coordinator: John E. Gingrich, 3695 S. Irving Sp. 93, Englewood, CO 80110
 Overseer Emeritus: E. M. Yost, Schowalter Villa, Hesston, KS 67062
 Conference Historian: Ivan Holdeman, 2550 Parfet St., Lakewood, CO 80215

WMSC

Roma Schmidt, President, 814 Lincoln, La Junta, CO 81050; Ann Martin, Vice-President, 1206 Bellevue Ave., La Junta, CO 81050; Doreen Miller, Secretary, 910 Alameda Rd., N.W., Albuquerque, NM 87114; Crystal Rhodes, Treasurer, 3325 W. Pikes Peak Ave., Colorado Springs, CO 80904; Rae Shellenberger, GMSA Secretary, Bx 663, Palmer Lake, CO 80133; Irene Schrock, Secretary of Literature, 3919 Tennyson Ave., Colorado Springs, CO 80910; Winnie Swigart, Secretary of Home Interests, R. 3, Balco, OK 73931

ORDAINED RETIRED/NO CONGREGATIONAL DUTIES

Ordained Persons Retired: David Castillo MI; John Roth MI; Jacob F. Weirich MI; E. M. Yost MI (First Menn., Denver)
 Ordained Persons Without Congregational Responsibility: Clifford E. King MI (Beth-El); Gilbert Lind MI; Darrel D. Otto MI (Glennon Heights); Menno M. Troyer CH (First Menn., La Junta); Ervey Unruh MI; Glen W. Whitaker MI (Pueblo)

GENERAL INFORMATION AND STATISTICS

Date founded: 1961
 Annual year: February 1 — January 31
 Date and place of conference annual meeting: May 2-4, 1975, at Pueblo, CO
 Conference periodical: *The Echo* (monthly), David Alderfer, Editor, 430 W. 9th Ave., Denver, CO 80204
 Membership 1,327
 Congregations 21
 Ministers 30
 Bishops 2
 Deacons 1
 Licensed Ministers 3
 Chaplains 3
 Lay Pastors 2

CONGREGATIONS

Amarillo (20784) Amarillo, TX (III)	13
Kenneth Stevanus MI-1	
1528 Wells, Amarillo, TX 79106 (806-353-3174)	
Beth-El (20792) Colorado Springs, CO (II)	104
Calvin J. King MI-1	
1212 Bowser Dr., Colorado Springs, CO 80909 (303-597-7613)	
Bethel (20800) Albuquerque, NM (II)	37
Edwin M. Yoder MI-1	
6208 Elm St. N.E., Albuquerque, NM 87113 (505-345-0781)	
Carlsbad (20818) Carlsbad, NM (II)	16
Paul Stoltzfus MI-1	
2411 Vermont, Carlsbad, NM 88220 (505-887-5209)	
East Holbrook (20834) Cheraw, CO (II)	65
H. James Martin MI-1	
1206 Bellevue Ave., La Junta, CO 81050 (303-384-2236)	
Emmanuel (20842) La Junta, CO (II)	117
Wallace Jantz MI-1	
1321 Grace Ave., La Junta, CO 81050 (303-384-2319)	
Wayne Hochstetler LM-2	
First Menn. (20867) Colorado Springs, CO (II)	70
Don Henson MI-1	
2127 W. Kiowa, Colorado Springs, CO 80904 (303-632-1613)	
First Denver (20859) Denver, CO (II)	195
Kermit Derstine MI-1	
1345 Monaco Parkway, Denver, CO 80220 (303-355-2448)	
John Ventura MI-2	
David Alderfer LM-2	
Brice Balmer LM-2	
Wesley Jantz MI-2	
First Menn. (20875) La Junta, CO (II)	63
H. James Martin MI-1	
1206 Bellevue Ave., La Junta, CO 81050 (303-384-2236)	
Glennon Heights (20883) Denver, CO (II)	175
Harold Miller LP-1	
105 S. Yarrow, Denver, CO 80226 (303-233-9565)	
John E. Gingrich BI-2	
Glenwood Springs (20891) Glenwood Springs, CO (II)	26
Jerry W. Westcott MI-1	
2104 Blake Ave., Glenwood Springs, CO 81601 (303-945-6461)	
Gospel Fellowship (20909) Shallow Water, KS (III)	64
Gary Nussbaum MI-1	
Bx 94, Shallow Water, KS 67872 (316-872-2765)	
Greeley (20917) Greeley, CO (II)	51
Tim Stutzman LP-1	
710 28th Ave., Greeley, CO 80631	
Limon (20933) Limon, CO (II)	22
Eldo J. Miller MI-1	
Bx 467, Limon, CO 80828 (303-775-2145)	
Monaco (20941) Denver, CO (II)	35
Benson G. Lall MI-1	
1260 S. Hudson St., Denver, CO 80222 (303-757-2058)	
Glenn B. Martin CH-2	

Perryton (20958) Perryton, TX (III) 67	Thurman (20974) Anton, CO (II) 13
Chryston Harms MI-1	Paul A. Wittrig MI-1
1314 S. Eton, Perryton, TX 79070 (806-435-3817)	1405 Prairie Rd., Colorado Springs, CO 80909 (303-634-8539)
Pueblo (21774) Pueblo, CO (II) 44	*United Ch. of La Jara (20925) La Jara, CO (II) 16
Emery O. Kauffman DE	Standley Scott MI-1
Perry Beachy MI-1	Bx 285, La Jara, CO 81140 (303-274-5545)
408 Morrison, Pueblo, CO 81005 (303-543-5886)	Walsenburg (20982) Walsenburg, CO (II) 36
Rocky Ford (20966) Rocky Ford, CO (II) 91	Edwin F. Rempel MI-1
John Paul Oyer CH-1	102 E. Indiana Ave., Walsenburg, CO 81089 (303-738-3338)
R. 2, Bx 73, Rocky Ford, CO 81067 (303-254-3524)	
Paul L. Yoder LM-2	

*Also member of another denomination other than Mennonite.

South Central Conference

EXECUTIVE COMMITTEE

Richard Schrock, Moderator, R. 2, Garden City, MO 64747
Waldo Miller, Moderator Elect, Bx 697, Hesston, KS 67062
Justus Holsinger, Kansas Appointee, Hesston, KS 67062
Ken Steckly, Missouri Appointee, R. 1, Garden City, MO 64747
Lester Horst, Gulf States Appointee, R. 2, Bx 489H, Gulfport, MS 39501
Jesus Navarro, Jr., South Texas Appointee, 1314 6th St., Corpus Christi, TX 78416
Russell Miller, Arkansas Appointee, Daftee Rd., Calico Rock, AR 72519
Virgil Slagell, Oklahoma Representative, R. 1, Hydro, OK 73048
Mrs. Anna Ruth Beck, WMSC Representative, R. 1, Halstead, KS 67058

COMMITTEES AND OFFICERS

Conference Minister: Millard Osborne, Bx 245, Harper, KS 67058
Conference Treasurer: Peter Hartman, R. 1, New London, MO 63459
Peace and Social Concerns: Keith Schrag, Secretary, 440 S. Knight, Wichita, KS 67213
Youth Secretary: Marion Bontrager, Hesston College, Hesston, KS 67062
Mission-Service Counselor Coordinator: Jerry Weaver, 713 Lewis Dr., Hesston, KS 67062

WMSC

Fannie King, President, R. 4, Hutchinson, KS 67501; Pearl Rodgers, Vice-President, Hesston, KS 67062; Anna Ruth Beck, Secretary, R. 1, Halstead, KS 67056; Mildred Slagell, Treasurer, Hydro, OK 73048; Kathryn Bitikofer, GMSA Secretary, Hesston, KS 67062; Ilva Bontrager, Secretary of Literature, R. 2, Haven, KS 67543; Rosella Schrock, Secretary of Home Interests, Garden City, MO 64747

ORDAINED RETIRED/NO CONGREGATIONAL DUTIES

Ordained Persons Retired: Manasseh E. Bontrager MI (Mt. Joy); J. Protus Brubaker MI (Mt. Zion); Earl Buckwalter BI (Whitestone); Ira E. Buckwalter MI (Pea Ridge); Charles Diener MI (Spring Valley); Harry A. Diener BI (Yoder); Allen H. Erb BI (Whitestone); Joseph G. Hartzler BI (West Liberty); David A. Hathaway MI (Pea Ridge); Rufus P. Horst MI (Argentine); Milo Kauffman BI (Hesston); Henry J. King BI (Pleasant Valley); John F. Kreider DE (Lyon St.); Edward Selzer MI (Spring Valley); John Slagell MI (Pleasant View); Jesse Wenger DE (Mt. Zion); J. Kore Zook MI (Hesston)
Ordained Persons Without Congregational Responsibility: Marion Bontrager MI (Hesston); Arnold Dietzel MI (Hesston); John P. Duerkson MI (Hesston); Willis Hallman MI (Rainbow Blvd.); Oliver L. Hathaway DE (Pea Ridge); Oney Hathaway MI (Pea Ridge); James Hershberger MI (Spring Valley); Lynford Hershey MI (Zion); Ron Holt DE (Zion); Clarence A. Horst MI (Hesston); John H. Koppenhaver MI (Hesston); John M. Landis MI (Hesston); John M. Lederach BI (Hesston); C. Nevin Miller MI (Whitestone); Chester C. Osborne MI (Hesston); Millard Osborne MI (Pleasant Valley); George Reno MI; Abram F. Willems DE (Greensburg); James D. Yoder MI (Rainbow Blvd.); Wayne C. Yoder MI (Buffalo); Oliver Yutzky MI (Lyon St.)

GENERAL INFORMATION AND STATISTICS

Date founded: 1876
Annual year: September 1 — August 31
Date and place of conference annual meeting: July 18-20, 1975, Zion Mennonite Church, Pryor, OK
Conference periodical: <i>Conference Messenger</i> , Harold Sommerfeld, Editor, Hesston, KS 67062

Membership 3,908*
Congregations 45
Bishops 14
Ministers 58
Licensed Ministers 9
Deacons 17
Lay Pastors 8

*Includes membership of congregations in Mexico
 Note: Although one congregation is located in Region V and four congregations are in Mexico, they all participate in the programs of Region III.

CONGREGATIONS

Alice (17780) Alice, TX (III) 28
Israel Lozano LM-1
1412 Consuelo, Alice, TX 78932 (512-664-3225)
Argentine (17798) Kansas City, KS (III) 44
Clifford Helmuth LP-1
510 E. Woods, Smithville, MO 64089
Levi C. Hershberger DE-2
Berea (17806) Birch Tree, MO (III) 9
Esther Detwiler LP-1
R. 2, Bx 121, Birch Tree, MO 65438 (314-292-3548)
Bethel Springs (17822) Calico Rock, AR (III) 6
Floyd Miller LM-1
Calico Rock, AR 72519 (501-297-8231)
Bethesda (17814) St. Louis, MO (III) 90
John Gochbauer LM-1
2742 Sugar Maple Knoll, St. Louis, MO 63103 (314-534-3486)
Calico Rock (17855) Calico Rock, AR (III) 31
Gordon Schrag MI-1
Bx 361, Calico Rock, AR 72519 (501-297-3913)
Calvary (17863) Mathis, TX (III) 134
Jose Armando Calderon MI-1
703 W. San Patricio Ave., Mathis, TX 78368 (512-547-3929)
Chapel of the Lord (17871) Premont, TX (III) 20
Guillermo G. Tijerina MI-1
Bx 18, Premont, TX 78375 (512-348-2267)
Church of the Lamb (17830) Brownsville, TX (III) 50
Conrado Hinojosa LM-1
R. 1, Bx 267, Brownsville, TX 78520 (512-546-8822)
Conway (22152) Conway, AR (III) 5
Dale Dorsey MI-1
1117 Mitchell, Conway, AR 72032 (501-329-2342)
Crystal Springs (17889) Crystal Springs, KS (III) 61
Fred Gingerich MI-1
Bx 34, Crystal Springs, KS 67033 (316-896-2412)
Clarence Burkholder DE-2
Dorothy Burkholder DE-2
Des Allemands (17897) Des Allemands, LA (III) 67
John E. Wenger MI-1
R. 1, Bx 35, Des Allemands, LA 70030 (504-758-7346)
Marvin LeBlanc MI-2
Lester M. Hackman DE-2
Evangelical (17905) Taft, TX (III) 8
Nelson Kreider LP-1
527 E. Elm Dr., Taft, TX 78390 (512-528-2927)
Evening Shade (17913) Warsaw, MO (III) 25
Maynard D. Yoder MI-1
R. 2, Bx 155, Warsaw, MO 65355 (417-998-6329)
Greensburg (17939) Greensburg, KS (III) 95
D. A. Raber MI-1
327 Elm Dr., Greensburg, KS 67054 (316-723-2363)
Gulfhaver (17947) Gulfport, MS (V) 53
Lester P. Horst MI-1
R. 2, Bx 489 H, Gulfport, MS 39501 (601-832-2657)

Note: For explanation of congregational listing and codes, see beginning of Conference and District Directory of Congregations.

Harrisonville (17954) Harrisonville, MO (III)	133	Rainbow Blvd. (18093) (o) Kansas City, KS (III)	132
Richard Schrock LP-1		Joseph J. Duerkens LP-1	
R. 2, Garden City, MO 64747 (816-862-6559)		1444 Southwest Blvd., Kansas City, KS 66103 (913-236-8820)	
Hesston (17962) Hesston, KS (III)	556	South Hutchinson (18101) Hutchinson, KS (III)	149
Richard J. Yordy BI-1		Calvin R. King MI-1	
Bx 697, Hesston, KS 67062 (316-327-2165)		216 E. Forest, South Hutchinson, KS 67505 (316-663-1762)	
Jerry Quiring LM-2		Spencer (18119) Spencer, OK (III)	15
Harold Sommerfeld DE-2		Moses Mast MI-1	
Paul A. Friesen MI-2		8313 N.E. 34th St., Spencer, OK 73084 (405-771-4743)	
Ron Brunk LP-2		Spring Valley (18127) Canton, KS (III)	65
Dave Osborne LP-2		Allen White LM-1	
Vincent Krabill LP-2		Peabody, KS 66866 (316-983-2659)	
Hesston Inter-Menn. (17970) (o) Hesston, KS (III)	83	Daryl Miller LM-2	
Waldo E. Miller BI-1		Herman A. Sommerfeld DE-2	
Bx 569, Hesston, KS 67062 (316-327-2172)		Sycamore Grove (18135) Garden City, MO (III)	147
Lyon St. (17996) Hannibal, MO (III)	32	Kenneth Steckly MI-1	
Wendell Kreider LP-1		R. 1, Bx 46A, Garden City, MO 64747 (816-862-6405)	
R. 3, Palmyra, MO 63461 (314-769-3235)		Three Brothers (18150) Mountain Home, AR (III)	65
LeRoy Zook DE-2		Jerry Strobel MI-1	
Mision Menonita (22392) Robstown, TX (III)	0	R. 1, Mountain Home, AR 72653 (501-481-5481)	
Gilberto Perez LM-1		United (18168) Premont, TX (III)	50
1232 Dakota, Robstown, TX 78380 (512-387-5895)		Samuel C. Swartz MI-1	
Mt. Pisgah (18002) Leonard, MO (III)	48	Bx 883, Premont, TX 78375 (512-348-3686)	
Daniel Kauffman BI-1		West Liberty (18176) Inman, KS (III)	28
R. 1, Bx 199, Leonard, MO 63451 (816-762-4277)		Edward Birkey BI-1	
Ben Detweiler DE-2		Bx 395, Inman, KS 67546 (316-585-6527)	
Mt. Zion (18010) Versailles, MO (III)	61	Whitestone (18184) Hesston, KS (III)	255
Allen E. Zook MI-1		Jerry Weaver MI-1	
R. 1, Versailles, MO 65084 (314-378-5643)		Bx 609, Hesston, KS 67062 (316-327-4179)	
Norman Wenger DE-2		Yoder (18192) Yoder, KS (III)	321
Oak Grove (18036) Adair, OK (III)	37	Edward Yutzy MI-1	
Richard Birky BI-1		R. 2, Bx 39, Haven, KS 67543 (316-663-2806)	
R. 1, Adair, OK 74330 (918-785-2630)		A. A. Bontrager MI-2	
Pea Ridge (18044) Philadelphia, MO (III)	58	Levi Headings DE-2	
Don Penner LM-1		Zion (18200) Pryor, OK (III)	157
R. 1, Philadelphia, MO 63463 (314-439-5883)		William Briskey MI-1	
Pleasant Valley (18051) Harper, KS (III)	193	R. 2, Bx 142, Adair, OK 74330 (918-825-0128)	
Robert O. Zehr MI-1		Ralph Yoder DE-2	
R. 3, Bx 25A, Harper, KS 67058 (316-896-2093)		Zion (18143) Wichita, KS (III)	26
Pleasant View (18069) Hydro, OK (III)	156	Carl Henderson LP-1	
Chester Slagell MI-1		1627 N. Chautauqua, Wichita, KS 67214 (316-686-8177)	
R. 2, Bx 49, Weatherford, OK 73096 (405-663-2687)			
Alva Swartzendruber BI-2			
Prince of Peace (18077) Corpus Christi, TX (III)	46		
Paul Conrad MI-1			
2009 Harvard, Corpus Christi, TX 78416 (512-853-7931)			
Protection (18085) Protection, KS (III)	107		
John Heyerly MI-1			
Bx 456, Protection, KS 67127 (316-622-4621)			

Congregations in Mexico (see Overseas Mennonite Programs)
Iglesia Cristiana Bethel Reynosa, Tamps
El Sinai Reynosa, Tamps
Cristo El Salvador Reynosa, Tamps
Bethel Reynosa, Tamps

Southeast Mennonite Convention

EXECUTIVE COMMITTEE

Paul R. Yoder, Sr., Chairman, 3830 Sarasota Ave., Sarasota, FL 33580
 Arthur C. Wise, Secretary, R. 2, Bx 579, Lutz, FL 33549
 Wayne Stutzman, Treasurer, 1100 Rhodes Ave., Sarasota, FL 33580
 Walter Christner, 2324 Admiral Way, Sarasota, FL 33581
 Martin Lehman, 1909 E. Wilder Ave., Tampa, FL 33610
 LeRoy Sheats, 114 S.W. 5th Ave., Florida City, FL 33030
 Harold Shenk, 128 Murray Hill Ave., N.E., Atlanta, GA 33017

Conference Office:
 P.O. Bx 7311, Sarasota, FL 33578

COMMITTEES AND OFFICERS

Bookrack Evangelism (Choice Books) Coordinator: Harold Shearer, 4057 San Luis Dr., Sarasota, FL 33580
 Congregational Consultants: Paul R. Yoder, Sr., 3830 Sarasota Ave., Sarasota, FL 33580; Martin W. Lehman, 1909 E. Wilder Ave., Tampa, FL 33610; Nelson Kauffman, 2938 Keene Park Dr., Largo, FL 33540; John Shenk, 3035 Irving St., Sarasota, FL 33580
 Gift Discernment Committee Chairman: Kenneth Nauman, 2895 Ashton Rd., Sarasota, FL 33581
 Mission-Service Counselor Coordinator: Raymond Martin, 14540 S. W. 291 St., Homestead, FL 33030
 Proclamation Editor: Marilyn Slabach, 2937 Woodcrest Dr., Sarasota, FL 33580
 Project Timothy Director: Martin Lehman, 1909 E. Wilder Ave., Tampa, FL 33610
 WMSC Secretary: Martha Hostetler, 4239 Baird St., Sarasota, FL 33580

GENERAL INFORMATION AND STATISTICS

Date founded: 1972
 Annual year: April 1 — March 31
 Date and place of conference annual meeting: April 25-27 at Lakewood Retreat, Brooksville, FL
 Membership 1,514
 Congregations 20
 Note: A district in Region V of the Mennonite Church. Some congregations also hold membership in various conferences. Those churches with no other conference affiliation are identified with an asterisk.

CONGREGATIONS

Ashton (13524) Sarasota, FL (V)	113
Kenneth E. Nauman MI-1	
2895 Ashton Rd., Sarasota, FL 33581 (813-922-4040)	
Bay Shore (15693) Sarasota, FL (V)	402
Paul R. Yoder, Sr. MI-1	
3830 Sarasota Ave., Sarasota, FL 33581 (813-355-5239)	
Berea (13565) Atlanta, GA (V)	52
Macon Gwinn MI-1	
140 Clay St., S.E., Atlanta, GA 30317 (404-373-6644)	
Christian Fellowship Center (13730) Albany, GA (V)	13
Leroy Zimmerman LP-1	
2119 Waddell Ave., Albany, GA 31705 (912-435-0545)	
College Hill (13797) Tampa, FL (V)	28
James Bucher LP-1	
1305 Louise Ave., Tampa, FL 33603 (813-248-6533)	
First Mennonite Church of Miami (14035) Opa Locka, FL (V)	19
David Gerber LM-1	
10735 N.W. 23rd Ave., Miami, FL 33167 (305-681-3780)	
Enrique Ayala MI-2	

First Mennonite Church of St. Petersburg (18531) St. Petersburg, FL (V)	70	Palm Grove (11049) Sarasota, FL (V)	100
Henry G. Whatley LM-1		Levi B. Sommers MI-1	
2701 16th St. S., St. Petersburg, FL 33705 (813-898-6034)		943 Coleman Ave., Sarasota, FL 33580 (813-955-3655)	
*Grace (20057) Sarasota, FL (V)	74	*Peace (22434) Clearwater, FL (V)	17
Jerome Yoder LP-1		Nelson E. Kaufman BI-1	
1014 Ponder Ave., Sarasota, FL 33580 (813-371-6492)		2938 Keene Park Dr., Largo, FL 33540 (813-531-0912)	
Homestead (14332) Homestead, FL (V)	35	People's Chapel (English) (15024) Immokalee, FL (V)	25
Eli Beachy LM-1		Melvin J. Wert LM-1	
15532 S.W. 297th, Homestead, FL 33030 (305-248-7722)		Bx 62, Immokalee, FL 33934 (813-657-2279)	
Mennonite Fellowship (13516) Anderson, SC (V)	14	*People's Chapel (Spanish) (22665) Immokalee, FL (V)	11
James Harris MI-1		Isidoro Saez MI-1	
R. 2, Bx 25-H, Belton, SC 29627 (803-338-8736)		Bx 388, Immokalee, FL 33934 (813-657-2371)	
Newtown Gospel Chapel (18762) Sarasota, FL (V)	28	*Pine Creek Chapel (22376) Arcadia, FL (V)	19
Mervin F. Shirk MI-1		David Kniss MI-1	
3030 Irving St., Sarasota, FL 33580 (813-959-2434)		Pine Creek Acres, Parcel 2, Arcadia, FL 33821 (813-494-2908)	
North Tampa (14886) Tampa, FL (V)	82	Southmost (16691) Florida City, FL (V)	25
Arthur C. Wise MI-1		J. LeRoy Sheats MI-1	
R. 2, Bx 579, Lutz, FL 33549 (813-949-5328)		114 S.W. 5th Ave., Florida City, FL 33030 (305-247-8491)	
Oak Terrace (12823) Blountstown, FL (V)	47	Tuttle Ave. (18903) Sarasota, FL (V)	340
John Eberly MI-1		John H. Shenk MI-1	
1220 Highway 71 N., Blountstown, FL 32424 (904-674-8958)		3035 Irving St., Sarasota, FL 33580 (813-958-8519)	

Southeastern Mennonite Conference

EXECUTIVE COMMITTEE

James T. Shank, Moderator, R. 5, Bx 68, Harrisonburg, VA 22801	
John D. Risser, Assistant Moderator, R. 2, Bx 135, Dayton, VA 22821	
James A. Goering, Secretary, R. 2, Bx 130A, Dayton, VA 22821	
Enos E. Heatwole, Treasurer, R. 1, Bx 170, Olar, SC 29843	
Howard C. Brubaker, R. 1, Bx 86-A, Olar, SC 29843	
Lloyd S. Horst, R. 1, Bx 321, Dayton, VA 22821	

COMMITTEES AND OFFICERS

Southeastern Mennonite Mission Board: Chester Heatwole, Chairman, R. 1, Bridgewater, VA 22812; David Burkholder, Secretary, R. 5, Bx 141, Harrisonburg, VA 22801	
Christian Day School Committee: Chester Heatwole, Chairman, R. 1, Bridgewater, VA 22812; Sanford Shank, Secretary, 1066 Mt. Clinton Pike, Harrisonburg, VA 22801	
Library Committee: John Swartz, Chairman, Onego, WV 26886; Stanley Shank, Secretary, R. 2, Dayton, VA 22821	
Winter Bible School Committee: Lloyd Hartzler, Chairman, R. 1, Bx 411, Dayton, VA 22821; Charles Heatwole, Secretary, R. 1, Bx 28, Penn Laird, VA 22846	
Historical Committee: Lloyd Horst, Chairman, R. 1, Bx 381, Dayton, VA 22821; Stanley Shank, Secretary, R. 2, Dayton, VA 22821	
General Guidance Committee: Lloyd Horst, Chairman, R. 1, Bx 381, Dayton, VA 22821; James Goering, Secretary, R. 2, Bx 130A, Dayton, VA 22821	
Music Committee: Daniel Brubaker, Chairman, R. 1, Harrisonburg, VA 22801; Franklin Burkholder, Secretary, R. 5, Harrisonburg, VA 22801	

ORDAINED RETIRED/NO CONGREGATIONAL DUTIES
 Ordained Persons Retired: Aldine B. Brenneman MI (Bank); and Ralph F. Heatwole MI (Bank)

Ordained Persons Without Congregational Responsibility: Karl C. Bauman MI (Pike); Menno J. Brunk MI (Bank); Earl H. Champ MI (North Fork); Harold B. Emswiler MI (North Fork); Lloyd O. Hartzler MI (Bank); Olin S. McDorman MI (Peake); Byard W. Shank MI (Pike); and Perry Showalter DE (Pike)

GENERAL INFORMATION AND STATISTICS

Date founded: 1972	
Annual year: June 1 — May 31	
Date of conference meeting: Semiannual Session, January 17, 1975; Annual (4th) Session, July 17, 18, 1975	
Conference periodical: <i>LIFE LINES</i> of the Southeastern Mennonite Conference, James A. Goering, Editor; Lloyd O. Hartzler, David Burkholder, Consulting Editors	
Membership	573
Congregations	13
Bishops	3
Ministers	25
Deacons	12
Note: The Southeastern Mennonite Conference does not participate in any regional planning group or send delegates to Mennonite General Assembly.	

BISHOPS

Howard C. Brubaker (1)	
Lloyd S. Horst (2)	
John D. Risser (3)	

The code numbers assigned to the bishops may be used to determine the oversight for any congregation by referring to the number listed after the congregational name.

CONGREGATIONS

Bank (21550) (2) Dayton, VA (V)	93
James A. Goering MI-1	
R. 2, Bx 130A, Dayton, VA 22821 (703-867-5837)	
Lloyd S. Horst BI-2	
John T. Shank MI-2	
David Barnhart DE-2	
Barnwell (22160) (1) Barnwell, SC (V)	13
Howard C. Brubaker BI-1	
R. 1, Bx 86 A, Olar, SC 29843 (803-259-7364)	
Enos E. Heatwole DE-2	
Bethany (21568) (2) Dayton, VA (V)	30
M. Simeon Heatwole MI-1	
R. 2, Dayton, VA 22821 (703-867-2373)	
M. J. Heatwole DE-2	
H. Eldwin Campbell MI-2	
Brush Run (21576) (x) (3) Bartow, WV (V)	10
Paul S. Good MI-1	
Star Rt., Durbin, WV 26264 (304-456-4356)	
Brushy Run (21584) (3) Onego, WV (V)	26
Melvin G. Myers MI-1	
Onego, WV 26885	
Boyd L. Shank DE-2	
Burkeland (21592) (1) Waynesboro, GA (V)	21
Earl J. Barnhart MI-1	
R. 1, Bx 180, Blythe, GA 30805 (404-592-4950)	
Nelson L. Kurtz MI-2	
Edgar L. Strite DE-2	
Hephzibah (21600) (1) Hephzibah, GA (V)	29
Earl J. Hartzler MI-1	
R. 1, Bx 32, Hephzibah, GA 30815 (404-592-4355)	
Gerald W. Eshleman DE-2	
Mt. Hermon (21618) (2) Geer, VA (V)	40
Lester G. Heatwole MI-1	
R. 3, Bx 88, Elkton, VA 22827 (703-298-8227)	
Robert D. Wenger DE-2	
North Fork (21626) (3) Mouth of Seneca, WV (V)	48
Larry D. Showalter MI-1	
Onego, WV 26886	
Boyd L. Shank DE-2	
Peake (21634) (2) Hinton, VA (V)	43
Chester M. Heatwole MI-1	
R. 1, Bridgewater, VA 22812 (703-828-6104)	
Arlin S. Snider DE-2	
Pike (21642) (3) Harrisonburg, VA (V)	127
Charles L. Heatwole MI-1	
R. 1, Bx 28, Penn Laird, VA 22846 (703-434-8112)	
Menno S. Brunk MI-2	
M. J. Heatwole DE-2	

Note: For explanation of congregational listing and codes, see beginning of Conference and District Directory of Congregations.

Rawley Springs (21659) (3) Hinton, VA (V) 63
 Sanford L. Shank MI-1
 1066 Mt. Clinton Pike, Harrisonburg, VA 22801 (703-434-0765)
 John D. Risser BI-2
 Nelson J. Heatwole DE-2

Temple Hill (21667) (2) Stanardsville, VA (V) 30
 Daniel Brubaker MI-1
 R. I. Harrisonburg, VA 22801 (703-879-9336)
 Herman W. Knicely DE-2

Southwest Conference

EXECUTIVE COMMITTEE

David W. Mann, Moderator, 9844 N. 7th Place, Phoenix, AZ 85020 (1976)
 John T. Kreider, Director of Extension and Evangelism, 2710 Jackson Ave., Orange, CA 92667 (1976)
 Irene Bechler, Secretary, 8806 Third Ave., Inglewood, CA 90305 (1976)
 Winston Villocino, Treasurer, 256 Comet Ave., Upland, CA 91786 (1975)
 Stanley Weaver, Overseer, Black Mountain Mission, Chinle, AZ 86503 (1976)

COMMITTEES AND OFFICERS

Conference Historian: John Leatherman, 93 Vernon Dr., Upland, CA 91786 (1976)
 Peace Information Contact: Theron Weldy, 8833 N. 17th Ave., Phoenix, AZ 85021
 Mission-Service Counselor Coordinator: Norman Schrock, 234 Pima Rd., Buckeye, AZ 85326
 Choice Books (Bookrack Evangelism) Coordinator: J. Irvin Brunk, Bx 447, Upland, CA 91786

ORDAINED RETIRED/NO CONGREGATIONAL DUTIES
 Ordained Persons Retired: James H. Lark BI; Floyd W. Weaver MI (Sunnyslope)

Ordained Persons Without Congregational Responsibility: Leland A. Bachman MI (Sunnyslope); Johnwilliam Boyer MI (Buckeye); Roy Detweiler DE; Earl Eberly MI; George S. Eby MI (Calvary); John D. Leatherman MI (L. A. Menna. Fel.); Roger Richer MI (Seventh St.); Donald Reber MI; Cloy Troyer MI; Theron Weldy MI (Sunnyslope)

GENERAL INFORMATION AND STATISTICS

Date founded: 1948
 Annual year: November 1 — October 31
 Date and place of 1975 annual meeting: November 27, 28, 1975, at Phoenix, AZ
 Conference periodical: *Southwest Messenger* (bimonthly), J. Irvin and Ruth Brunk, Editors, P.O. Bx 447, Upland, CA 91786
 Membership 842
 Congregations 11
 Bishops 3

Ministers 17
 Deacons 3
 Lay Pastors 2

CONGREGATIONS

Black Mountain (18218) (xx) Chinle, AZ (II) 53
 Naswood Burbank MI-1
 Black Mountain Mission, Chinle, AZ 86503 (602-725-3265)
Blue Gap (18226) (xx) Chinle, AZ (II) 14
 Peter Burbank LP-1
 Chinle, AZ 86503
 Stanley Weaver BI-2
Buckeye (18234) Buckeye, AZ (II) 24
 Norman Schrock LP-1
 234 Pima Rd., Buckeye, AZ 85326 (602-386-3667)
Calvary (18242) Inglewood, CA (II) 133
 Leroy Bechler MI-1
 8806 Third Ave., Inglewood, CA 90305 (213-751-0797)
 Arthur R. Cash MI-2
Faith (18259) Downey, CA (II) 55
 Donald C. King MI-1
 9615 Guatemala, Downey, CA 90241 (213-927-0274)
 Floyd Lichti DE-2
Los Angeles (18267) Los Angeles, CA (II) 53
 Leo Egli MI-1
 5532 W. Yale, Montclair, CA 91763 (714-984-0110)
Orange County (18283) (o) (**) Orange, CA (II) 16
 John T. Kreider MI-1
 2710 Jackson Ave., Orange, CA 92667 (714-683-9777)
Seventh Street (18309) Upland, CA (II) 176
 G. Edwin Bontrager MI-1
 431-B Diamond Ct., Upland, CA 91786 (714-985-9314)
Sunnyslope (18317) Phoenix, AZ (II) 184
 David W. Mann BI-1
 828 E. Brown St., Phoenix, AZ 85020 (602-997-4621)
 Theron Weldy MI-2
 Alvin Jantzi DE-2
Surprise (18325) (**) Surprise, AZ (II) 0
 Pastor
 16002 Verde St., Surprise, AZ 85345
Trinity (18333) Glendale, AZ (II) 134
 Donald E. Yoder BI-1
 3846 W. Vista Ave., Phoenix, AZ 85021 (602-934-1649)

Unaffiliated Mennonite Churches

Congregations listed in this section do not affiliate or hold membership in any of the district conferences or districts of the Mennonite Church. Most do not participate in a regional planning group or send delegates to the General Assembly. However, since they do see themselves as part of the larger Mennonite brotherhood they are included.

GENERAL INFORMATION AND STATISTICS

Membership 6,151
 Congregations 128

CONGREGATIONS

Andover Community (22764) Chester, VT (V) 45
 H. Earl Bishop LM-1
 Chester, VT 05143 (802-875-2769)
 John Martens LM-2
Bay Tree (21832) Bay Tree, Alta. (I) 8
 Willard L. Stutzman MI-1
 Bay Tree, Alta. T0H 0A0 (604-786-5653)
 Wilbert D. Kropf BI-2
Berea (19729) Nappanee, IN (IV) 42
 Allen E. Slabaugh BI-1
 R. I. Bx 167, Nappanee, IN 46550 (219-773-3578)
 Harley Yoder MI-2
Berea Conservative (19711) Hartville, OH (IV) 36
 Ura E. Miller BI-1
 2699 Pontius Rd., Hartville, OH 44632
 Lewis Wagler DE-2
Bethany Conservative (19786) Holmesville, OH (IV) 80
 Levi A. Miller MI-1
 R. 2, Shreve, OH 44676 (216-567-3390)
 Andrew D. Stutzman BI-2

Bethel (19752) Mt. Pleasant Mills, PA (V) 34
 Boyd Kaufman BI-1
 R. 1, Richfield, PA 17086 (717-694-3294)
 Clyde I. Beidler MI-2
 Daniel M. Weaver DE-2
Bethel Conservative (19745) Millbank, Ont. (I) 86
 Valentine Nafziger BI-1
 R. 1, Millbank, Ont. N0K 1L0 (519-595-4038)
 Kenneth Brenneman BI-2
Bethel (19778) Apple Creek, OH (IV) 54
 Lester D. Amstutz BI-1
 R. 1, Bx 82, Apple Creek, OH 44606 (216-857-4218)
 Roy C. Derstine MI-2
 Samuel Steiner MI-2
Beth-El (21923) Belleville, PA (IV) 49
 E. Erlöse Hartzler MI-1
 R. 1, Bx 318, Belleville, PA 17004 (717-483-6754)
 John B. Zook MI-2
Bethel (19737) Duchess, Alta. (I) 58
 Verton Troyer BI-1
 Bx 224, Duchess, Alta. T0M 0W0 (403-378-4601)
 Jonathan Siemens DE-2
 Jacob Friesen DE-2
Bethel (19760) Gladys, VA (V) 60
 Milton Hostedler BI-1
 R. 2, Bx 152, Gladys, VA 24554 (703-283-4958)
 Eli B. Yoder MI-2
 Milo E. Zehr MI-2
Bowne (12260) Alto, MI (IV) 60
 Pastor
 74th St., Alto, MI 49302

Bridgeport (19794) Lancaster, PA (V) 14	Evangelical (19968) Masontown, PA (V) 21
LeRoy S. Stoltzfus BI-1	J. W. Townsend MI-1
98 S. Maple Ave., Leola, PA 17540 (717-656-6887)	Bx 521, Masontown, PA 15461 (412-583-7012)
Browerville Cons. (22558) Browerville, MN (III) 13	Maurice W. Landis BI-2
Roman A. Miller MI-1	Evangelical (19976) Millersville, PA (V) 46
R. I. Browerville, MN 46538 (218-894-3971)	Maurice W. Landis MI-1
Dan J. B. Byler BI-2	109 W. Roseville Rd., Lancaster, PA 17601 (717-569-9283)
Brownsville (19802) Brownsville, OR (II) 50	Fair Haven (22756) Myerstown, PA (V) 50
Lloyd Kropf MI-1	Eli M. Burkholder DE-1
R. 2, Bx 53, Harrisburg, OR 97446 (503-995-6044)	R. 2, Bernville, PA 19506 (215-589-4205)
E. S. Garber BI-2	Daniel B. Horning DE-2
*Brubaker (19810) Port Trevorton, PA (V) 21	Fairfield (19984) Tampico, IL (IV) 188
Martin Weaver BI-1	Herman Hostetler BI-1
R. 1, Port Trevorton, PA 17864	R. 2, Tampico, IL 61283 (815-438-4322)
David Brubaker BI-2	Raymond Kauffman MI-2
Allen Z. Martin BI-2	Ova Hostetler MI-2
Elam Brubaker DE-2	William Shrock MI-2
Buckcreek (22053) Richland Center, WI (III) 14	Joseph Kropf DE-2
Jesse Beachy MI-1	Fairview (19992) Albany, OR (II) 350
R. I. Cazenovia, WI 53924 (608-647-4803)	Verl E. Nofziger BI-1
*Calvary (19836) Elmira, Ont. (I) 48	R. 2, Bx 352, Lebanon, OR 97355 (503-258-3877)
Ornan Bauman MI-1	Clarence Gerig MI-2
R. 1, Elmira, Ont. NOB 1R0 (519-669-2247)	Faith Chapel (22541) Westminster, CA (II) 14
Henry M. Martin BI-2	Merle Unruh MI-1
Delford Weber MI-2	10321 Bolsa Ave., Westminster, CA 92683 (714-839-1755)
*Canaan Conservative (19828) Zanesville, OH (IV) 12	Faith Hills (20008) Crockett, KY (V) 44
David J. Mast MI-1	Paul M. Landis BI-1
5470 E. Pike, Zanesville, OH 43701 (614-454-0510)	R. 3, Bx 126A, West Liberty, KY 41472 (606-522-4481)
Andrew D. Stutzman BI-2	*Fort Stewart (20024) Fort Stewart, Ont. (I) 19
Joseph Weirich DE-2	Lorne McDowell MI-1
Carbon Hill (19851) Carbon Hill, OH (IV) 29	R. 4, Bancroft, Ont. K0L 1C0 (613-332-2475)
Marion E. Good BI-1	Moses N. Baer BI-2
R. 5, Bx 872, Logan, OH 43138 (614-385-4743)	Milford Martin DE-2
Gaylord Bear MI-2	Good News Chapel (21865) Pittsburg, KS (III) 8
Norman R. Brunk DE-2	Kenneth I. Smoker MI-1
Christian Brethren Fellowship (19877) East Lewistown, OH (IV) 9	310 Memorial Dr., Pittsburg, KS 66762 (316-231-8133)
Eugene Wm. Burford, Sr. MI-1	Gospel Light Chapel (22772) Wilmot, OH (IV) 87
831 E. South Range Rd., North Lima, OH 44452	William Stutzman MI-1
Roman H. Miller BI-2	Bx 902, Sugarcreek, OH 44681
*Church of God (Taufgesinnte) (19885) Port Trevorton, PA (V) 9	Simon J. Coblentz BI-2
Titus B. Hoover BI-1	Roy N. Weaver MI-2
R. 2, Port Trevorton, PA 17864	Harvey S. Bowman DE-2
Concord Conservative (19844) Canton, OH (IV) 10	Grace Conservative (20354) Middlebury, IN (IV) 29
Leon D. King MI-1	Vernon E. Miller MI-1
1820 Lake Center Rd. N.W., Uniontown, OH 44685	Middlebury, IN 46540 (219-825-2010)
(216-887-2543)	Leroy Schrock MI-2
Roman H. Miller BI-2	Jonas Schrock BI-2
*Conservative Fellowship (19919) Mio, MI (IV) 42	Grace (20040) Phoenix, AZ (II) 57
Floyd M. Yoder MI-1	Ray Smece MI-1
R. 1, Fairview, MI 48621 (517-848-2450)	8704 N. Seventh Ave., Phoenix, AZ 85020
Moses N. Baer BI-2	Calvin Kennel MI-2
Marvin Troyer MI-2	Grandin Conservative (20032) Grandin, MO (III) 42
Alvin L. Troyer DE-2	Loyal Troyer BI-1
Conservative Gospel Msn. (19893) Emo, Ont. (I) 0	R. 2, Ellsinore, MO 63937 (314-322-5208)
Fred L. Nighswander MI-1	Adin G. Yutzey DE-2
Bx 424, Emo, Ont. POW 1E0 (807-487-2224)	Eli L. Mast MI-2
Henry M. Martin BI-2	Hagerstown (20065) Hagerstown, MD (V) 29
Cleason Martin MI-2	Maurice Martin MI-1
Dallas Menn. Fellowship (17921) Dallas, TX (III) 0	R. 6, Hagerstown, MD 21740 (301-733-9049)
John M. Miller MI-1	Ralph E. Horst MI-2
5611 Bryn Mawr, Dallas, TX 75209 (214-350-7247)	Boyd Kauffman BI-2
Darbut (19927) Foxworth, MS (V) 28	Happy Hollow (22020) Mountain View, AR (III) 16
Levi M. Miller MI-1	Ora I. Mast MI-1
R. 1, Bx 110, Tylertown, MS 39667 (601-876-4256)	Newnata Rt., Mountain View, AR 72560
Jonas Schrock BI-2	Harrisburg (20081) Harrisburg, OR (II) 78
Dunster (21824) Dunster, B.C. (I) 16	Wilbur D. Kropf MI-1
Joni J. Byler DE-1	R. 1, Bx 145, Halsey, OR 97348 (503-369-2547)
Bx 430, McBride, B.C. (604-569-3237)	Wilbert D. Kropf BI-2
Wilbert D. Kropf BI-2	Levi D. Kropf MI-2
*East Fairview (19935) Lebanon, OR (II) 59	Herman Kropf DE-2
Gary Knuths MI-1	Hartville Conservative (20099) Hartville, OH (IV) 190
R. 4, 4255 N.W. Terra Lynda, Albany, OR 97321	Roman H. Miller BI-1
*Ebenezer (19943) Elverson, PA (V) 129	12530 Market Ave. N.E., Hartville, OH 44632
Elmer B. Stoltzfus MI-1	(216-877-9858)
R. 1, Elverson, PA 19520 (215-286-9086)	Urie Sharp MI-2
Ethel Conservative (19950) Ethel, Ont. (I) 29	Simon Sommers MI-2
Alvin Baker MI-1	Elmer Gingerich DE-2
R. 1, Varna, Ont. N0M 2R0 (519-565-2124)	Haven Conservative (20107) Kalona, IA (III) 58
Moses H. Roth BI-2	Noah C. Miller BI-1
Evangel (22418) Tucson, AZ (II) 31	R. 2, Bx 195, Kalona, IA 52247 (319-683-2680)
Elster Wallace MI-1	Eldon E. Swartzentruber MI-2
4558 N. Sylvane St., Tucson, AZ 85711 (602-325-7066)	Haycock (20115) Quakertown, PA (V) 0
Nathan Oglesby MI-2	Stanley B. Beidler BI-1
	R. 3, Quakertown, PA 18951 (215-536-6155)
	Merrill B. Landis MI-2

Note: For explanation of congregational listing and codes, see beginning of Conference and District Directory of Congregations.

Heidelberg (20123) Heidelberg, Ont. (I)	94	McBride (20297) McBride, B.C. (I)	50
Leighton Martin MI-1		Mervin J. Baer BI-1	
R. I. Waterloo, Ont. N2K 3B3 (519-664-2547)		Bx 459, McBride, B.C. V0J 2E0 (604-569-2786)	
Henry Martin BI-2		Meadow Brook (20305) Mulino, OR (II)	35
Aaron M. Martin DE-2		Pastor	
Hillsdale Faith (20149) Hillsdale, MI (IV)	20	R. I. Mulino, OR 97042	
Clyde Wagler MI-1		Menn. Christian (21816) Aberdeen, MS (V)	37
150 Hideaway Lane, Hillsdale, MI 49242		Noah Lee MI-1	
(517-437-7223)		R. 3, Bx 151, Aberdeen, MS 39730 (601-369-6195)	
Moses Baer BI-2		Tobias Luker MI-2	
Hillside (20131) Shoals, IN (IV)	31	Messiah Fellowship (20313) Wyoming, DE (V)	30
Olen Miller MI-1		Harry Yoder MI-1	
R. 2, Shoals, IN 47581 (812-247-1218)		R. 1, Bx 390, Wyoming, DE 19934 (302-697-3638)	
Larry J. Miller MI-2		Allen Slabaugh MI-2	
Hoover District (20164) Monterey, TN (V)	9	Daniel A. Miller DE-2	
Richard Habegger BI-1		*Milverton Conservative (20339) Milverton, Ont. (I)	80
R. 3, Monterey, TN 38574		David Fisher MI-1	
*Hoover District (20156) Port Trevorton, PA (V)	37	R. 1, Bx 92, Millbank, Ont. NOK 1L0 (519-595-4353)	
Noah W. Hoover BI-1		Ralph Cerber BI-2	
R. 2, Port Trevorton, PA 17864		Daniel Gascho MI-2	
David B. Hoover DE-2		Mt. Herman (20347) Shelbyville, IL (IV)	41
Hope (20180) Pantego, NC (V)	50	Christy Christner BI-1	
Marion E. Miller MI-1		R. 1, Shelbyville, IL 62565	
R. 1, Grassy Ridge, Pantego, NC 27860 (919-935-6300)		Mt. Joy Cons. Menn. Fel. (22616) Ragsville, IN (IV)	15
Harvey J. Mast BI-2		Jonas Schrock BI-1	
Solomon Beiler MI-2		R. 1, Bx 10, Montgomery, IN 47558 (812-486-3716)	
John A. Myers DE-2		Navajo Menn. Mission (22574) Farmington, NM (II)	6
Hopewell (20172) Hubbard, OR (II)	84	Aden S. Gingerich MI-1	
Sterling Roth MI-1		Bx 647, Farmington, NM 87401 (505-632-2560)	
R. 1, Bx 281 A, Hubbard, OR 97032 (503-982-9063)		David Fisher MI-2	
Levi Strubhar DE-2		New Hamburg (20370) New Hamburg, Ont. (I)	91
Maynard Headings MI-2		Elmer D. Grove BI-1	
*Kantz (20206) Selinsgrove, PA (V)	7	R. 2, New Hamburg, Ont. N0B 2G0 (519-696-3066)	
Phares O. Stauffer BI-1		Earl D. Koch MI-2	
R. 2, Selinsgrove, PA 17870		Andrew R. Axt DE-2	
Jacob Stauffer DE-2		New Haven (22749) Lititz, PA (V)	71
*King (20214) Uniontown, OH (IV)	74	Homer D. Bomberger BI-1	
Andrew K. Lapp BI-1		R. 5, Bx 328, Manheim, PA 17545 (717-665-4151)	
12201 King Church Ave., Uniontown, OH 44685		Northside (20396) Vanderhoof, B.C. (I)	54
(216-877-2333)		Merle Kropf MI-1	
Henry J. Sommers BI-2		Bx 800, Vanderhoof, B.C. (604-567-4483)	
Wallace W. Yoder MI-2		Harvey Voth MI-2	
Elmer Z. Yoder MI-2		John Teichroeb LM-2	
Lake Center (21899) Fisher Branch, Man. (I)	18	*Northwoods (20388) Hayward, WI (III)	28
Arthur Plett MI-1		Daniel Schrock MI-1	
Fisher Branch, Man. ROC 0Z0 (204-372-6266)		R. 2, Hayward, WI 54843 (715-634-2553)	
Mervin J. Baer BI-2		Samuel M. Yoder BI-2	
Lakeview (20222) Zurich, Ont. (I)	39	*Northwood Chapel (21873) Littlefork, MN (III)	15
Elmer D. Grove BI-1		E. M. Yutzy MI-1	
R. 2, New Hamburg, Ont. N0B 2G0 (519-696-3066)		R. 7, International Falls, MN 56649 (218-283-3608)	
Merlin Bender MI-2		Marvin Ketcham MI-2	
Alvin Gingerich DE-2		Otter Lake (21840) Parry Sound, Ont. (I)	18
Lansdale (20230) Lansdale, PA (V)	62	Abner Brubacher MI-1	
Jacob Z. Rittenhouse BI-1		Rosseau Rd. P.O., Ont. POC 1K0 (705-378-2820)	
125 Orville Rd., Lansdale, PA 19446 (215-855-8388)		Henry Martin BI-2	
Norman H. Bechtel MI-2		Ozark Conservative (20404) Seymour, MO (III)	80
Royden A. Landes DE-2		Dan J. B. Byler BI-1	
Linn (20248) Roanoke, IL (IV)	123	R. 2, Seymour, MO 65746 (417-935-4982)	
Harold D. Hostetler MI-1		Paul Gingerich MI-2	
Roanoke IL 61561 (309-443-5082)		Pike (20412) Ephrata, PA (V)	60
John Hostetler MI-2		Martin B. Weaver BI-1	
David R. Ulrich DE-2		R. 1, New Holland, PA 17557	
*Loveville (20255) St. Marys Co., MD (V)	89	Martin S. Weaver MI-2	
Ammon W. Stauffer BI-1		Pilgrim (20420) Amelia, VA (V)	65
R. 1, Bx 167, Mechanicsville, MD 20659		Harvey Mast BI-1	
Harry A. Stauffer BI-2		Bx 329, R. 2, Amelia, VA 23002 (804-561-2725)	
Walter S. Martin MI-2		Levi Kramer MI-2	
Magnolia Conservative (21808) Macon, MS (V)	74	Wayne Mast DE-2	
Edwin Knepp BI-1		Vernon L. Mast MI-2	
R. 3, Bx 146, Macon, MS 39341 (601-726-5180)		Pilgrim Christian Fellowship (21881) Stuarts Draft, VA (V)	50
Edward Beachy MI-2		Bennie Byler BI-1	
Maranatha (20289) Plain City, OH (IV)	79	R. 1, Bx 676, Stuarts Draft, VA 24477 (703-337-1190)	
Melvin E. Yutzy MI-1		Elmer Schrock MI-2	
R. 2, Bx 20 A, Plain City, OH 43064 (614-873-4144)		Lloyd Troyer MI-2	
Elton Yutzy MI-2		Pilgrim Conservative (20446) Middlefield, OH (IV)	40
Maple Glen (10900) Cochranon, PA (IV)	60	Uria Gingerich BI-1	
Andrew Helmuth MI-1		Bx 613, Middlefield, OH 44062 (216-632-1177)	
R. 3, Cochranon, PA 16314 (814-452-4543)		Jonas Bontrager MI-2	
"Maranatha" (20263) Ballston, OR (II)	21	Pilgrims (20438) Allendale, SC (V)	22
Leroy Cowan MI-1		Ira J. Headings BI-1	
R. 1, Bx 191 A, McMinnville, OR 97128 (503-835-5563)		R. 1, Allendale, SC 29810 (803-584-2669)	
John Yoder BI-2		Pleasant Valley (20453) Muscoda, WI (III)	21
*Martins (20271) Port Trevorton, PA (V)	23	Roy J. Headings BI-1	
Norman S. Martin MI-1		R. 3, Muscoda, WI 53573 (608-739-3597)	
R. 3, Bx 241, Selinsgrove, PA 17870		Curtis J. Kauffman MI-2	
Aaron S. Martin BI-2		John Eli Hostetler DE-2	
Titus S. Martin DE-2			
Jacob R. Stauffer DE-2			

*Pleasant View A.M. (20461) Buffalo, MO (III)	150	South Union (20628) Nappanee, IN (IV)	15
Ora O. Hostetler BI-1		Nathan Ramer DE-1	
R. I. Bx 199, Buffalo, MO 65622 (417-345-7316)		Nappanee, IN 46550	
Ben W. Hostetler BI-2		*Stirling (20636) Stirling, Alta. (I)	51
Owen Kropf MI-2		John J. Hofer BI-1	
Pleasant View Conservative (20479) Montgomery, IN (IV)	53	Bx 844, Stirling, Alta. T0K 2E0 (403-756-3581)	
Andrew J. Overholt MI-1		George Hofer MI-2	
R. I. Bx 200, Montgomery, IN 47558 (812-486-2763)		*Stoughtown (20644) Stoughtown, PA (V)	50
William Yoder MI-2		Willis A. Halteman MI-1	
Elmo Stoll DE-2		R. 4, Carlisle, PA 17013 (717-243-3194)	
Porter (20487) Estacada, OR (II)	34	John D. Sensenig MI-2	
Ernest J. Bontrager BI-1		Mervin Good MI-2	
R. 3, Bx 1032, Estacada, OR 97023 (503-630-6108)		Norman Reinford DE-2	
Rich Valley (21915) Kokomo, IN (IV)	53	Sunny View (20651) Phoenix, AZ (II)	26
Emanuel J. Hochstedler BI-1		Roy M. Geigley BI-1	
R. 4, Bx 31, Kokomo, IN 46901 (317-452-3503)		2205 E. Kings Ave., Phoenix, AZ 85022 (602-992-3797)	
Floyd Bontrager MI-2		*Tangent (20669) Tangent, OR (II)	48
Ridgeview Amish (20495) New Haven, IN (IV)	43	Merle Stutzman MI-1	
Clarence Lengacher BI-1		R. I. Bx 81, Shedd, OR 97377 (503-753-8069)	
R. I. New Haven, IN 46774 (219-657-5180)		Melvin Schrock MI-2	
Jacob Yoder MI-2		Victor Kropf BI-2	
David Eicher MI-2		*Tunas (21907) Tunas, MO (III)	19
Royers (20503) Richland, PA (V)	19	Ammon Zimmerman MI-1	
Myron A. King MI-1		Bx 27, Tunas, MO 65764	
R. I. Lebanon, PA 17042 (717-272-0685)		United (20685) (o) Atwater, CA (II)	85
Salem Fellowship (20529) Milverton, Ont. (I)	22	Robert E. Dalke LM-1	
Lorne J. Steckley BI-1		1300 Elm, Atwater, CA 93501	
R. 2, Atwood, Ont. N0G 1B0 (519-595-4464)		Unity (20677) Unity, WI (III)	12
Mervin L. Kupfer DE-2		N. Harvey Witmer MI-1	
Salem (20511) Mylo, ND (III)	37	R. I. Unity, WI 54488 (715-223-3064)	
Rufus Beachy MI-1		Loyal W. Troyer BI-2	
Mylo, ND 58353		Valley View (20693) Leburn, KY (V)	16
*Salem (20552) Kinross, IA (III)	28	Wayne J. Wenger BI-1	
Mose Gingerich MI-1		Leburn, KY 41831 (606-785-5525)	
Kalona, IA 52247 (319-656-2792)		Wayside Gospel Mission (20719) Conrath, WI (III)	20
Wilford Stutzman BI-2		Andrew Kauffman MI-1	
Alton Miller MI-2		R. I. Sheldon, WI 54766 (715-452-4141)	
Salisbury (20537) Salisbury, MD (V)	23	Norman Witmer BI-2	
Willis Knepp MI-1		Wellsboro (22566) Wellsboro, PA (IV)	30
R. I. Bx 227, Delmar, DE 19940 (302-846-9592)		Willard Bergey MI-1	
Fred D. Hostetler BI-2		Morris, PA 16938 (717-353-7335)	
Joel Wagler DE-2		Paul M. Landis BI-2	
*Salt Creek Valley (20545) Holmesville, OH (IV)	18	*Wesley Bible Chapel (20727) Newark, DE (V)	51
Ben D. Miller MI-1		John M. Thomas MI-1	
R. I. Holmesville, OH 44633 (216-279-3290)		105 W. Harmony Rd., West Grove, PA 19390 (215-869-8115)	
Andrew K. Lapp BI-2		West Fairview (20701) Beaver Crossing, NE (III)	85
Paul H. Miller MI-2		Dale Oswald BI-1	
Schuylkill Valley Bible Chapel (20560) Dauberville, PA (V)	48	102 Park Ave., Milford, NE 68405 (402-761-2338)	
Isaac L. Mast MI-1		Whispering Pines (22442) Honea Path, SC (V)	60
Bx 191, Centerport, PA 19516 (215-926-6461)		Joseph M. Hershberger BI-1	
Seney (20578) Seney, MI (IV)	13	R. 5, Anderson, SC 29621 (803-226-4716)	
Victor V. Miller BI-1		Whitechurch (20735) Whitechurch, Ont. (I)	45
Bx 8, Seney, MI 49883 (906-499-3320)		Alvin D. Shafer BI-1	
Roman Schlabach DE-2		R. 5, Lucknow, Ont. N0G 2H0 (519-357-3417)	
Sharon (20586) Columbiana, OH (IV)	43	White Cloud (13102) White Cloud, MI (IV)	54
Melvin C. Horst BI-1		Edward D. Jones MI-1	
R. I. Columbiana, OH 44408 (216-482-4994)		R. I. White Cloud, MI 49349 (616-689-4865)	
David A. Weaver MI-2		David Kuhns DE-2	
Melvin Neuenschwander DE-2		Wilson Conservative (20743) Augusta, WI (III)	20
Sharon (20594) Elida, OH (IV)	131	Alvin S. Mast MI-1	
Paul W. Smith MI-1		R. 2, Bx 179, Augusta, WI 54722 (715-286-2684)	
R. I. Elida, OH 45807 (419-642-2693)		Virgil Jay Schrock MI-2	
Joe Baer BI-2		Norman H. Witmer BI-2	
Eugene Crisenberry MI-2		Eli D. Weirich DE-2	
Henry Yoder DE-2		Winston (20750) Winston, OR (II)	30
Phil Nisly DE-2		Timothy Zook LM-1	
*Sheldon Conservative (20602) Sheldon, WI (III)	60	Bx 392, Winston, OR 97496 (503-679-9229)	
Norman H. Witmer BI-1		Zion Conservative (20768) Brussels, Ont. (I)	31
R. I. Sheldon, WI 54766 (715-542-2499)		Moses N. Baer BI-1	
Daniel L. Martin MI-2		R. I. Bluevale, Ont. N0G 1G0 (519-335-3785)	
Andrew Kauffman MI-2		Zion Conservative (20776) Benton, OH (IV)	99
Lewis I. Martin DE-2		Fred D. Hostetler BI-1	
Sheridan (20610) Sheridan, OR (II)	125	R. 5, Bx 170 A, Millersburg, OH 44654 (216-674-1131)	
Raymond Mishler BI-1		Aden R. Miller MI-2	
344 S.W. Madison St., Sheridan, OR 97378 (503-843-3565)		Atlee Barkman MI-2	
David Hostetler MI-2		Elson Sommers DE-2	
James Eigsti MI-2			
Enos Schrock DE-2			

*1973 Report

Virginia Conference

EXECUTIVE BOARD

Glendon Blosser, Moderator, R. 5, Harrisonburg, VA 22801
 Willard Heatwole, Assistant Moderator, R. 1, Bridgewater, VA 22812
 Robert Mast, Secretary, R. 5, Harrisonburg, VA 22801
 Richard Showalter, Treasurer, R. 1, Bx 60, Waynesboro, VA 22980

Conference Headquarters

1151 Greystone St., Harrisonburg, VA 22801 (703-434-9727)

CONFERENCE BOARDS

Council on Faith and Life: Roy Kiser, Chairman, R. 2, Stuarts Draft, VA 24477; Harold G. Eshleman, Secretary, 1300 Greystone St., Harrisonburg, VA 22801
 Board of Missions: Lloyd Weaver, Jr., Chairman, 198 N. Colony Rd., Newport News, VA 23602; Harold Eshleman, Assistant Chairman, 1300 Greystone St., Harrisonburg, VA 22801; Richard Good, Secretary, R. 5, Harrisonburg, VA 22801; Marvin Ulrich, Treasurer, R. 2, Dayton, VA 22821; Arland Schrock, Fifth Member, Baker, WV 26601.
 Staff: Addona Nissley, Secretary of Missions, 980 Chicago Ave., Harrisonburg, VA 22801; Robert Mast, Secretary of Home Missions, R. 5, Harrisonburg, VA 22801; Moses Slabaugh, Secretary of Publicity, 1542 College Ave., Harrisonburg, VA 22801; Dwight Heatwole, Secretary of Relief, R. 1, Linville, VA 22834
 Board of Congregational Ministries: Alvin Kanagy, Chairman, R. 5, Harrisonburg, VA 22801; Linden Wenger, Secretary, 1570 Hillcrest Dr., Harrisonburg, VA 22801
 Staff: Harold Bergey, Secretary for Youth Ministries, R. 4, Bx 3, Harrisonburg, VA 22801
 Board of Service and Welfare: Justus Driver, Chairman, R. 2, Waynesboro, VA 22980; Robert Lehman, Secretary, 1520 College Ave., Harrisonburg, VA 22801

CONFERENCE COMMITTEES

Finance Committee: Richard Showalter, Chairman, R. 1, Bx 60, Waynesboro, VA 22980; Milton Heatwole
 Historical Committee: James O. Lehman, EMC, Harrisonburg, VA 22801
 Ministries to the Handicapped: John R. Mumaw, Chairman, 1005 College Ave., Harrisonburg, VA 22801
 Missions Council: Mahlon L. Blosser, Chairman, R. 5, Bx 86, Harrisonburg, VA 22801; Addona Nissley, Secretary, 980 Chicago Ave., Harrisonburg, VA 22801
 Religious Welfare Committee: Lloyd Weaver, Jr., Chairman, 198 N. Colony Rd., Newport News, VA 23602; Myron Augsburger, 1539 Hillcrest Dr., Harrisonburg, VA 22801
 Mission-Service Counselor Coordinator: Harold Bergey, 1151 Greystone St., Harrisonburg, VA 22801
 Choice Books (Bookrack Evangelism) Coordinator: Robert W. Mast, R. 5, Harrisonburg, VA 22801

WMSC

Evelyn Mumaw, President, 1005 College Ave., Harrisonburg, VA 22801; Wanda Good, Vice-President, R. 5, Harrisonburg, VA 22801; Janet Martin, Secretary, R. 6, Bx 350, Charlottesville, VA 22901; Ruth Hostetter, Treasurer, 720 Parkwood Dr., Harrisonburg, VA 22801; Esther Mabel Yoder, Secretary of Home Interests, 12220 Jefferson Ave., Newport News, VA 23602; Elsie Lehman, Secretary of Literature, 1051 South College Ave., Harrisonburg, VA 22801; Marie Hertzler, Secretary of CMSA, R. 4, Bx 21, Powhatan, VA 23139; Phoebe Brenneman, Secretary of Publicity and Promotion, Bx 283, Broadway, VA 22815

ORDAINED RETIRED/NO CONGREGATIONAL DUTIES

Ordained Persons Retired: Louis Amstutz BI; Clayton Bergey MI (Chesapeake); Alpheus Burkholder DE (Springdale); Ray A. Emswiler MI (Criders and Valley View); Charles M. Grove MI (Springdale); B. Frank Hatter MI (Mt. View); John J. Hostetter DE (Park View); Chester K. Lehman MI (Mt. Clinton); John D. Martin MI (Greenmonte); Henry L. Nice DE (Warwick River); Samuel A. Shank MI; Lewis P. Showalter MI (Zion); Otis B. Snead MI; A. Lloyd Swartzendruber BI (Park View); Jason H. Weaver MI (Stuarts Draft); Lloyd Weaver, Sr. MI (Park View); Roy G. Wenger DE
 Ordained Persons Without Congregational Responsibility: David Augsburger MI (Harrisonburg); Myron Augsburger MI (Park View); Paul Barnhart MI (Stuarts Draft); George R. Brunk MI; George R. Brunk, Jr. MI (Lindale); Harold Buckwalter MI (Norview); Jesse T. Byler MI (Zion); Amos Coffman DE (Park View); Norman Derstine MI; Otis W. Dove DE (Criders); Merle W.

Eshleman MI (Park View); Darel Fyffe MI; Paul T. Guengerich MI (Park View); John W. Harmon DE; Thomas Kauffman MI (Lindale); Robert W. Mast MI (Zion Hill); Ira E. Miller MI (Park View); Wayne Miller MI (Hebron); Hubert R. Pellman MI (Park View); Herman Reitz MI (Zion); Ivan J. Rohrer MI; I. Mark Ross MI; Roy D. Roth MI (Harrisonburg); John F. Shank MI; Rowland Shank MI; Moses Slabaugh MI (Lindale); Daniel B. Suter MI (Weavers); J. Otis Yoder MI

GENERAL INFORMATION AND STATISTICS

Date founded: 1835
 Annual year: August 1 — July 31
 Date and place of 1975 conference annual meeting: July 24-27 at Harrisonburg, VA
 Conference periodical: *Missionary Light* (bimonthly), Moses and Mary Slabaugh, Editors, 1542 College Ave., Harrisonburg, VA 22801
 Membership 5,680
 Congregations 66
 Bishops 17
 Ministers 103
 Deacons 27
 Licensed Ministers 18

BISHOP DISTRICTS

- | | |
|---------------------------|---------------------------------|
| (1) Central District | Samuel A. Shank MI |
| Glendon L. Blosser BI | J. Otis Yoder MI |
| Mahlon L. Blosser BI | Rowland Shank MI |
| (2) Florida District | M. C. Showalter LM |
| John H. Shenk BI | (6) Ohio District |
| (3) Harrisonburg District | Linden M. Wenger BI |
| Harold Eshleman BI | Louis Amstutz BI |
| B. Charles Hostetter BI | (7) Southern District |
| (4) Norfolk District | Roy D. Kiser BI |
| Philip Miller BI | (8) Tennessee-Carolina District |
| Roy G. Wenger DE | Edward Godshall BI |
| (5) Northern District | (9) Warwick District |
| Linden M. Wenger BI | Truman H. Brunk BI |
| J. Ward Shank BI | Truman H. Brunk, Jr. MI |
| John J. Hostetter DE | George R. Brunk MI |
| Lewis P. Showalter MI | Kenneth Brunk MS |
| John F. Shank MI | (10) West Valley District |

The code numbers assigned to the overseers may be used to determine the oversight for any congregation by referring to the number listed after the congregational name.

CONGREGATIONS

- Beldor** (18341) (1) Elkton, VA (V) 43
 Harold H. Lahman MI-1
 R. 3, Bx 87, Elkton, VA 22827 (703-298-8229)
 Clayton O. Shenk DE-2
- Bethel** (18358) (5) Broadway, VA (V) 111
 Earl R. Delp MI-1
 1538 N. College Ave., Harrisonburg, VA 22801 (703-434-8779)
- Bethel** (18366) (1) Job, WV (V) 7
 Roy F. Good MI-1
 Harman, WV 26270 (304-227-4242)
- Big Spring** (18374) (5) Rileville, VA (V) 25
 D. Paul Misher MI-1
 R. 1, Rileville, VA 22650 (703-743-4474)
- Broad Street** (18382) (3) Harrisonburg, VA (V) 38
 Richard S. Weaver MI-1
 933 College Ave., Harrisonburg, VA 22801 (703-434-6470)
 James A. Curry DE-2
 Glenn Metzler LM-2
- Calvary** (18390) (9) Newport News, VA (V) 82
 Nelson D. Burkholder MI-1
 246 Lucas Creek Rd., Newport News, VA 23602 (804-877-2362)
 Leslie Francisco MI-2
- Charlottesville** (18408) (3) Charlottesville, VA (V) 45
 J. Mark Stauffer MI-1
 Eastern Mennonite College, Harrisonburg, VA 22801 (703-434-7640)
 Kenneth Heatwole DE-2
- Chestnut Ridge** (18416) (6) Orrville, OH (IV) 91
 Andrew M. Hartzler MI-1
 409 N. Summit St., Smithville, OH 44677 (216-669-5281)
 Truman Steiner DE-2
 Harry A. Landis DE-2

Community (22178) (3) Harrisonburg, VA (V)	26	Lindale (18655) (5) Linville, VA (V)	209
Owen Burkholder MI-1		Arthur G. McPhee MI-1	
290 Green St., Harrisonburg, VA 22801		R. 2, Harrisonburg, VA 22801	
Concord (18424) (8) Concord, TN (V)	18	Linden M. Wenger BI-2	
Ezra O. Good MI-1		Samuel Weaver MI-2	
4301 Climbing Rd., Knoxville, TN 37912 (615-525-3484)		Jacob E. Martin, Jr. DE-2	
Crest Hill (18432) (5) Wardsensville, WV (V)	20	Lucas Hollow (18663) (5) Stanley, VA (V)	25
A. T. Rollins MI-1		Mahlon M. Horst MI-1	
R. 2, Bx 341 A, Harrisonburg, VA 22801 (703-896-7310)		R. 2, Stanley, VA 22851 (703-778-2932)	
Criders (18440) (5) Bergton, VA (V)	36	Lynside (18671) Lyndhurst, VA (V)	135
Elton Kauffman LM-1		Herman Ropp MI-1	
R. 2, Bx 340, Harrisonburg, VA 22801 (703-434-0891)		1530 N. College Ave., Harrisonburg, VA 22801 (703-433-2250)	
Crockett (18457) (**) Crockett, KY (V)	10	Vance Brydgc LM-2	
Mahlon L. Blosser BI-1		Mathias (18689) (5) Bergton, VA (V)	98
R. 5, Bx 86, Harrisonburg, VA 22801 (703-867-4612)		Harley D. Good MI-1	
Cross Roads (18465) (5) Broadway, VA (V)	57	Fulks Run, VA 22830 (703-896-7684)	
Ralph O. Birkey MI-1		Morning View (18697) (5) Linville, VA (V)	83
R. 1, Bx 149-E, Timberville, VA 22853 (703-896-1620)		Ernest C. Gehman MI-1	
Dayton (18945) (10) Dayton, VA (V)	108	1531 Hillcrest Dr., Harrisonburg, VA 22801 (703-434-6430)	
Willard Heatwole MI-1		Clayton Showalter DE-2	
R. 1, Bridgewater, VA 22812 (703-828-3238)		Mountain View (18713) (8) Hickory, NC (V)	29
Deep Creek (18473) (4) Chesapeake, VA (V)	27	Edward Godshall BI-1	
Homer A. Wenger DE-1		R. 1, Bx 202, Newton, NC 28658 (704-464-5027)	
1881 Mt. Pleasant Rd., Chesapeake, VA 23322 (804-482-1525)		Wellington Moyer MI-2	
Durham (18481) (**) (8) Durham, NC (V)	12	Mountain View (18705) (7) Lyndhurst, VA (V)	153
Frank E. Nice MI-1		Roy D. Kiser BI-1	
1114 E. Gear St., Durham, NC 27704 (919-688-7078)		R. 2, Stuarts Draft, VA 24477 (703-337-2874)	
Ebenezer (18499) (7) South Boston, VA (V)	44	Joe M. Esh MI-2	
Monroe C. Slabach MI-1		S. Reginald Hatter DE-2	
R. 1, Bx 334, South Boston, VA 24592 (703-572-4888)		Mt. Clinton (18721) (1) Harrisonburg, VA (V)	105
Elkton (18507) (1) Elkton, VA (V)	46	Samuel E. Miller MI-1	
Orval M. Shank MI-1		1312 College Ave., Harrisonburg, VA 22801 (703-434-2442)	
R. 1, Bx 396, Penn Laird, VA 22846 (703-289-5363)		Richard Good DE-2	
Harold L. Martin DE-2		Mt. Jackson (18739) (5) Mt. Jackson, VA (V)	31
Field Correctional Unit No. 8 (18515) (x) (5) Linville, VA (V)	6	Kenneth R. Horst LM-1	
Harry R. Kuhns LM-1		R. 2, Bx 211, Mt. Jackson, VA 22842 (703-477-3282)	
833 S. College, Harrisonburg, VA 22801 (703-434-8350)		Mt. Pleasant (18747) (4) Chesapeake, VA (V)	192
First Menn. (18523) (9) Richmond, VA (V)	60	Amos D. Wenger MI-1	
Paul L. Wenger, Jr. MI-1		1633 Mt. Pleasant Rd., Chesapeake, VA 23322 (804-482-1364)	
R. 1, Bx 256, Richmond, VA 23231 (804-795-2703)		Philp Miller BI-2	
First Menn. (18531) (2) St. Petersburg, FL (V)	30	James H. Bergey DE-2	
Henry C. Whatley LM-1		Abram Wenger DE-2	
2701 Thirteenth St. S., St. Petersburg, FL 33705		Mt. Vernon (18754) (3) Grottoes, VA (V)	46
Gospel Hill (18549) (1) Fulks Run, VA (V)	94	Eugene Souder MI-1	
Isaac Risser MI-1		R. 1, Bx 201, Grottoes, VA 24441 (703-249-4368)	
R. 5, Harrisonburg, VA 22801 (703-434-3067)		Newtown Gospel Chapel (18762) (2) Sarasota, FL (V)	31
Wilmer R. Lehman LM-2		Mervin F. Shirk MI-1	
Branson Conley DE-2		3030 Irving St., Sarasota, FL 33580 (813-959-2434)	
Greenmonte (18556) (7) Greenville, VA (V)	69	Norview (18770) (x) (4) Norfolk, VA (V)	11
Roy D. Martin MI-1		William Vaughan, Jr. MI-1	
R. 2, Waynesboro, VA 22980 (703-943-8102)		6501 Pierce St., Norfolk, VA 23513 (804-857-7300)	
Evan Brennerman MI-2		Park View (18788) (3) Harrisonburg, VA (V)	285
Raymond B. Detweiler DE-2		Don Augsburgs BI-1	
Harrisonburg (18564) (3) Harrisonburg, VA (V)	344	1601 Hillcrest Dr., Harrisonburg, VA 22801 (703-433-1703)	
Samuel Janzen MI-1		Pleasant Grove (18796) (5) Ft. Seybert, WV (V)	36
106 Belmont, Harrisonburg, VA 22801 (703-434-1975)		Earl R. Delp MI-1	
Hebron (18572) (5) Fulks Run, VA (V)	87	1538 N. College Ave., Harrisonburg, VA 22801 (703-434-8779)	
Donald Bare MI-1		Powhatan (18804) (9) Powhatan, VA (V)	46
Fulks Run, VA 22830 (703-896-6740)		Lewis Burkholder, Jr. MI-1	
Hickory (18580) (8) Hickory, NC (V)	33	R. 4, Bx 54, Powhatan, VA 23139 (804-598-3643)	
Mark Landis MI-1		Wallace Schaefer LM-2	
1015 Tenth St. S.W., Hickory, NC 28601 (704-322-2493)		Ridgeway (18812) (3) Harrisonburg, VA (V)	100
Hildebrand (18598) (7) Waynesboro, VA (V)	36	Dwight Roth LM-1	
Richard H. Showalter MI-1		1110 Shenandoah St., Harrisonburg, VA 22801 (703-433-1924)	
R. 1, Bx 60, Waynesboro, VA 22980 (703-943-7108)		Norman Hockman MI-2	
Marion C. Weaver MI-2		Paul Roth MI-2	
Horton (18606) (x) (1) Whitmer, WV (V)	12	Riverside (18820) (1) Harman, WV (V)	39
Roy F. Good MI-1		John Garber BI-1	
Harman, WV 26270 (304-227-4242)		Bx 139, Harman, WV 26270 (304-227-4178)	
Huntington (18614) (9) Newport News, VA (V)	113	Salem (18835) (5) Needmore, WV (V)	85
Lloyd Weaver, Jr. MI-1		Arland Schrock LM-1	
198 N. Colony Rd., Newport News, VA 23602 (804-877-1925)		Baker, WV 26801 (304-897-5031)	
Gerald W. Showalter MI-2		Sonnenberg (18846) (6) Apple Creek, OH (IV)	209
Knoxville (18622) (**) (8) Knoxville, TN (V)	62	Ray E. Himes MI-1	
Ezra O. Good MI-1		R. 1, Apple Creek, OH 44606 (216-857-2521)	
4301 Climbing Rd., Knoxville, TN 37912 (615-525-3484)		Henry M. Shank LM-2	
Lambert (18630) (1) Wymer, WV (V)	37	Myron J. Amstutz DE-2	
Roy F. Good MI-1			
Harman, WV 26270 (304-227-4242)			
Lanesville (18648) (1) Dryfork, WV (V)	30		
John F. Garber BI-1			
Bx 139, Harman, WV 26270 (304-227-4178)			

Note: For explanation of congregational listing and codes, see beginning of Conference and District Directory of Congregations.

Springdale (18853) (7) Waynesboro, VA (V) 180
 Glen Egli LM-1
 R. 1, Stuarts Draft, VA 24477
 Paul L. Wenger MI-2

Staunton (18861) (7) Staunton, VA (V) 39
 Robert E. Nolt MI-1
 2312 Third St., Staunton, VA 24401 (703-886-7581)
 J. Mark Martin DE-2

Stephens City (18879) (5) Stephens City, VA (V) 76
 Glenn R. Horst MI-1
 Stephens City, VA 22655 (703-869-1613)

Stuarts Draft (18887) (7) Stuarts Draft, VA (V) 114
 Ruel W. Driver MI-1
 R. 2, Bx 384, Waynesboro, VA 22980 (703-943-5248)
 Charles Ramsey LM-2

Trissels (18895) (5) Broadway, VA (V) 166
 Norman Yutzky MI-1
 R. 2, Timberville, VA 22853 (703-896-7738)
 H. Michael Shenk MI-2

Tuttle Avenue (18903) (2) Sarasota, FL (V) 336
 John H. Shenk BI-1
 3035 Irving St., Sarasota, FL 33580 (813-958-8519)

Valley View (18911) (5) Criders, VA (V) 74
 Elton Kauffman LM-1
 R. 2, Bx 340, Harrisonburg, VA 22801 (703-434-0891)

Vest Mill (18952) (**) (8) Winston-Salem, NC (V) 7
 David Kindy MI-1
 2701 Griffith Rd., Winston-Salem, NC 27103 (919-768-1724)

Warwick River (18929) (9) Newport News, VA (V) 267
 Kenneth G. Good BI-1
 11 Miller Rd., Newport News, VA 23602 (804-874-0794)
 Lewis Kraus LM-2

Weavers (18937) (1) Harrisonburg, VA (V) 318
 Alvin Kanagy MI-1
 R. 5, Bx 47, Harrisonburg, VA 22801 (703-434-8763)
 Harold L. Martin DE-2

Woodland (18960) (5) Basye, VA (V) 35
 Ralph W. Ziegler MI-1
 R. 1, Linville, VA 22834 (703-833-6441)
 Lowell Ulrich LM-2

Zion (18978) (5) Broadway, VA (V) 166
 Harvey Yoder MI-1
 R. 1, Bx 174C, Broadway, VA 22815 (703-896-2292)
 John Paul Alger DE-2
 J. Ward Shank BI-2
 M. C. Showalter LM-2

Zion Hill (18986) (1) Singers Glen, VA (V) 97
 Dewitt Heatwole MI-1
 R. 4, Harrisonburg, VA 22801 (703-867-5250)
 John Petersheim MI-2
 Glendon L. Blosser BI-2

Washington-Franklin Conference (North)

EXECUTIVE COMMITTEE

- Mahlon D. Eshleman, Moderator, R. 6, Chambersburg, PA 17201 (1975)
 Omar R. Martin, Assistant Moderator, R. 1, Chambersburg, PA 17201 (1978)
 Merle G. Cordell, Secretary, R. 5, Chambersburg, PA 17201 (1977)
 Irvin E. Cordell, Treasurer, 232 N. Main, Mercersburg, PA 17236 (1976)
 Preston Frey, Additional Member (1975)
 John Sollenberger, Additional Member (1975)
 Ray Showalter, Historian, Maugansville, MD 21767

COMMITTEES AND OFFICERS

- Mission Board: Omar Martin, President, R. 1, Chambersburg, PA 17201; Lester Martin, Secretary, R. 1, Greencastle, PA 17225
 WMS Contact Sister: Mrs. David H. Lehman, Bx 99, Greencastle, PA 17225
 Youth Secretary: Wilmer Lehman, Willow Hill, PA 17271
 Home Builders President: Mrs. Richard Lehman, Maugansville, MD 21767
 MDS Coordinator: Leonard Shank, R. 1, Chambersburg, PA 17201
 Historical Committee: Roy Showalter, Chairman, Maugansville, MD 21767
 Choice Books Coordinator: Norman Martin, Marion, PA 17235

ORDAINED RETIRED/NO CONGREGATIONAL DUTIES

- Ordained Persons Retired: Ira L. Eby DE (Chambersburg)
 Ordained Persons Without Congregational Responsibility: Howard F. Lehman MI (Shady Pine); Larry Lehman MI (Chambersburg)

GENERAL INFORMATION AND STATISTICS

- Annual year: July 1 — June 30
 Date and place of conference annual meeting: August 23, 1975, Chambersburg Mennonite Church
 Conference periodical: *The Burning Bush* (monthly), Marcus Lehman, Editor, R. 7, Chambersburg, PA 17201; Edna Horst, Assistant Editor; J. Irvin Lehman, Consulting Editor
- Membership 870
 Congregations 13
 Bishops 3
 Ministers 19
 Deacons 10

BISHOPS

- Mahlon Eshleman and Merle G. Cordell (co-bishops) (1)
 Omar Martin (2)
 The code numbers assigned to the bishops may be used to determine the oversight for any congregation by referring to the number listed after the congregational name.

CONGREGATIONS

- Bethel** (18994) (1) Warfordsburg, PA (V) 20
 Lauren B. Horst MI-1
 Big Pool, MD 21711 (301-678-6890)
 Oliver Petersheim DE-2
- Cedar Street** (19000) (1) Chambersburg, PA (V) 59
 Aden K. Diller MI-1
 R. 3, Mercersburg, PA 17236 (717-328-3059)
 Leonard R. Baer DE-2
- Chambersburg** (19018) (2) Chambersburg, PA (V) 185
 Preston M. Frey MI-1
 R. 8, Bx 358, Chambersburg, PA 17201 (717-263-8253)
 Omar R. Martin BI-2
 Adin L. Frey DE-2
- Fairview** (19026) (**) (1) Waynesboro, PA (V) 10
 Nelson H. Lehman MI-1
 R. 1, Bx 343 B, Waynesboro, PA 17268 (717-762-7497)
- Marion** (19034) (1) Marion, PA (V) 109
 Paul M. Clemmer MI-1
 Bx 237, Marion, PA 17235 (717-375-2434)
 Merle G. Cordell BI-2
 Marlin W. Shank DE-2
- Menno Haven, Inc.** (22525) (1, 2) Chambersburg, PA (V) 0
 J. Irvin Lehman MI-1
 2075 Scotlan Ave., Chambersburg, PA 17201 (717-264-5765)
- Mountain View** (19091) (2) McConnellsburg, PA (V) 16
 Warren E. Clugston MI-1
 R. 1, McConnellsburg, PA 17233 (717-485-4906)
- Pleasant View** (19042) (2) Chambersburg, PA (V) 100
 John B. Sollenberger MI-1
 R. 4, Bx 82, Chambersburg, PA 17201 (717-264-2243)
 Walter H. Lehman MI-2
 Aldus M. Lehman MI-2
 Fred E. Yeager DE-2
- Pond Bank** (19059) (1) Chambersburg, PA (V) 81
 Marlin D. Lehman MI-1
 R. 1, Chambersburg, PA 17201 (717-352-2585)
 Andrew H. Lehman DE-2
 Menno Sollenberger MI-2
- Rock Hill** (19067) (x) (2) McConnellsburg, PA (V) 25
 Harold L. Hunsicker MI-1
 301 N. Second St., McConnellsburg, PA 17233 (717-485-3376)
- Salem Ridge** (19075) (1) Greencastle, PA (V) 149
 Darwin Martin MI-1
 Bx 106, Marion, PA 17235 (717-375-4222)
 Norman H. Martin MI-2
 Oliver Petersheim DE-2
- Shady Pine** (19083) (2) Willow Hill, PA (V) 42
 Samuel Sollenberger MI-1
 Willow Hill, PA 17271 (717-349-2863)
 Harvey D. Martin DE-2
- Williamson** (19109) (1) Williamson, PA (V) 74
 Lloyd W. Gingrich MI-1
 R. 1, St. Thomas, PA 17252 (717-369-2587)
 Mahlon D. Eshleman BI-2
 Irvin E. Cordell DE-2

Washington-Franklin Conference (South)

EXECUTIVE COMMITTEE

Reuben E. Martin, Moderator, R. 1, Greencastle, PA 17225
 Oliver H. Martin, Secretary, R. 6, Bx 256, Hagerstown, MD 21740

COMMITTEES AND OFFICERS

Home Missions: Irvin S. Shank, President, R. 5, Bx 10, Hagerstown, MD 21740; Nelson H. Martin, Secretary, R. 3, Bx 177, Greencastle, PA 17225

GENERAL INFORMATION AND STATISTICS

Annual year: September 1 — August 31
 Date and place of 1975 annual meeting: Second Thursday of September at Reiff meetinghouse
 Membership 756
 Congregations 9
 Bishops 2
 Ministers 9
 Deacons 5
 Lay Pastors 1

CONGREGATIONS

Clear Spring (21675) Clear Spring, MD (V) 41
 C. Leonard Eby MI-1
 R. 6, Bx 88, Hagerstown, MD 21740 (301-733-6150)
 John R. Eby DE-2
Flintstone (21683) (x) Flintstone, MD (V) 19
 Reuben F. Martin BI-1
 R. 1, Greencastle, PA 17225 (717-597-7663)

Maugansville Home (22533) Maugansville, MD (V) 0
 Pastor
 Maugansville, MD 21767
Miller (21691) Leitersburg, MD (V) 223
 Samuel L. Martin MI-1
 R. 8, Bx 141, Hagerstown, MD 21740
 Reuben L. Diller DE-2
Paradise (21709) Hagerstown, MD (V) 0
 Irvin S. Shank MI-1
 R. 5, Bx 10, Hagerstown, MD 21740 (301-733-0266)
Pinesburg (21717) (x) Williamsport, MD (V) 9
 Oliver H. Martin MI-1
 R. 6, Bx 256, Hagerstown, MD 21740 (301-733-5143)
 D. Richard Martin DE-2
Pondsville (21725) (x) Smithsburg, MD (V) 2
 Mervin J. Martin MI-1
 R. 2, Smithsburg, MD 21783 (301-824-2702)
Reiff (21733) Hagerstown, MD (V) 324
 Reuben E. Martin BI-1
 R. 1, Greencastle, PA 17225 (717-597-7663)
 Nelson H. Martin MI-2
 Earl M. Miller MI-2
 Wayne A. Eby DE-2
Stouffer (21741) Edgemont, MD (V) 138
 Mervin J. Martin MI-1
 R. 2, Smithsburg, MD 21783 (301-824-2702)
 David W. Rudolph MI-2
 Verne I. Lehman DE-2

Western Ontario Mennonite Conference

EXECUTIVE COMMITTEE

Steve Gerber, Moderator, R. 1, Millbank, Ont. (1977)
 Orland Gingrich, Assistant Moderator, R. 2, Baden, Ont. (1975)
 Wilmer Martin, Secretary, Bx 248, Tavistock, Ont. (1976)
 Cecil Wagler, Treasurer, R. 1, New Hamburg, Ont. (1975)
 Ralph Lebold, Conference Minister, 1510 Hastings Dr., London, Ont. (1976)
 David Ropp, MYF Chairman, Millbank, Ont.

Conference Office: Bx 777, New Hamburg, Ont.; telephone: 519-662-2280

COMMITTEES AND OFFICERS

Mission Board: Newton Gingrich, President, Tavistock, Ont.; Dale Wagler, Secretary, R. 1, Tavistock, Ont.
 Christian Nurture Committee: Amsey Martin, Chairman, Bx 323, Milverton, Ont. N0K 1M0; Glen Horst, Chairman Elect, 786 William St., London, Ont.
 Stewardship and Finance Committee: Glenn Zehr, Chairman, R. 7, Woodstock, Ont.
 Historical Committee: Alvin Gingrich, Chairman, R. 2, Baden, Ont.
 Youth Secretary: Mark Yantzi, 101 David St., Kitchener, Ont. N2C 1Y1
 Choice Books (Bookrack Evangelism) Coordinator: Nelson Yantzi, 323 Hope E., Tavistock, Ont.
 Mission-Service Counselor Coordinator: Doug Snyder, 50 Kent Ave., Kitchener, Ont.
 WMSC President: Mrs. Nelson Snyder; Secretary: Mrs. Earl Schlegel

ORDAINED RETIRED/NO CONGREGATIONAL DUTIES
 Ordained Persons Retired: David Schwartztruber MI (Tavistock); Joel Schwartztruber MI (Cassel); Daniel Zehr DE (Cassel); Menno Zehr (Riverdale)
 Ordained Persons Without Congregational Responsibility: Kenneth Bender MI; John Brubacher MI (Nairn); Ralph Lebold (Valleyview); Gerald Schwartztruber MI (St. Agatha); Daniel Zehr (Cassel)

GENERAL INFORMATION AND STATISTICS

Date founded: 1922
 Annual year: March 1 — February 28
 Date and place of 1975 annual meeting: February 28 to March 2 at East Zorra Mennonite Church
 Conference periodical: *Mennonite Reporter* (biweekly), David Kroeker, Editor. Mailing address: Waterloo, Ont. Contributing Editor: Wilmer Martin, Bx 248, Tavistock, Ont.

Membership 2,807
 Congregations 15
 Bishops 3
 Ministers 26
 Deacons 4
 Lay Pastors 5

CONGREGATIONS

Avon (17277) Stratford, Ont. (I) 25
 Rod Weber LM-1
 R. 2, Petersburg, Ont., N0B 2H0 (519-662-1270)
Blake (17293) Zurich, Ont. (I) 56
 Clayton Kuepfer LM-1
 Bx 131, Zurich, Ont. N0M 2T0 (519-236-4709)
Cassel (17301) Tavistock, Ont. (I) 173
 Glenn Zehr LP-1
 R. 7, Woodstock, Ont. N4S 7W2 (519-462-2370)
 Ephraim Gingrich BI-2
Crosshill (17319) Millbank, Ont. (I) 185
 Stevanus Gerber MI-1
 R. 1, Millbank, Ont. N0K 1L0 (519-698-2069)
 Ervin Erb DE-2
East Zorra (17327) Tavistock, Ont. (I) 297
 Newton L. Gingrich MI-1
 21 Henry Vogt Ave., Tavistock, Ont. N0B 2R0 (519-655-2403)
Hillcrest (17335) New Hamburg, Ont. (I) 194
 Henry Yantzi BI-1
 R. 1, Shakespeare, Ont. N0B 2P0 (519-662-1199)
Mapleview (17343) Wellesley, Ont. (I) 339
 Alvin Leis MI-1
 R. 1, Wellesley, Ont. N0B 2T0 (519-699-5759)
 Jacob Roes DE-2
Nairn (17350) Ailsa Craig, Ont. (I) 60
 Nelson Scheifele LP-1
 Bx 104, Ailsa Craig, Ont. N0M 1A0 (519-293-3463)
 Wilfred Schlegel MI-2
Poole (17368) Poole, Ont. (I) 320
 Amsey Martin MI-1
 Bx 323, Milverton, Ont. N0K 1M0 (519-595-8924)
Riverdale (17376) Millbank, Ont. (I) 192
 David K. Jantzi MI-1
 R. 1, Milverton, Ont. N0K 1M0 (519-595-8597)
St. Agatha (17384) Baden, Ont. (I) 110
 Clare Deitz LP-1
 R. 1, Milverton, Ont. N0K 1M0 (519-656-2436)
 Allen Schwartztruber DE-2

Note: For explanation of congregational listing and codes, see beginning of Conference and District Directory of Congregations.

Steinman (17392) Baden, Ont. (I)	421	Valleyview (17418) London, Ont. (I)	104
Vernon B. Zehr MI-1		Glen R. Horst MI-1	
Bx 224, New Hamburg, Ont. N0B 2G0 (519-662-2973)		788 William St., London, Ont. N5Y 2R8 (519-433-4273)	
Elmer Schwartztruber MI-2		Alvin Roth MI-2	
Tavistock (17400) Tavistock, Ont. (I)	278	Milton Schwartztruber MI-2	
Wilmer R. Martin MI-1		Zion (17426) Wellesley, Ont. (I)	23
54 Wellington St., Tavistock, Ont. N0B 2R0 (519-655-2551)		Abner Leis LP-1	
		Wellesley, Ont. N0B 2T0	

Directory of Overseas Mennonite Churches

(Related to Mennonite Church)

This directory lists overseas churches and conferences which emerged out of mission work conducted by the Mennonite Board of Missions as well as district and conference mission boards. These churches and conferences, though independent, maintain continuing fraternal ties to the Mennonite Church in North America.

Argentine Mennonite Conference

EXECUTIVE COMMITTEE

President	Agustin F. Darino, Ramos Mejia
Vice-President	Raul O. Garcia, Pehuajo
Secretary	Mario O. Snyder, Moron
Treasurer	J. Delbert Erb, Floresta
Other Members	Heriberto Palomeque, Cordoba Abel Comas, Floresta Amer Oyangueren, Villegas

Conference Office: Mercedes 149, Buenos Aires
 Conference Staff Persons: Agustin F. Darino, President; J. Delbert Erb, Treasurer-Ad.

GENERAL INFORMATION AND STATISTICS

Annual year: January 17 to January 17 (approx.)
 Date and place of conference meeting: January 17-20, Moron, Buenos Aires

Latin-American periodical: <i>Cuadernos Menonitas</i> (quarterly), Ernesto Suarez, Editor, Mercedes 149, Buenos Aires, Argentina	
Conference periodical: <i>PERSPECTIVA</i> (bimonthly), Ricardo Perugorria, Belaustegui 858, Buenos Aires, and D. Byler, Rde Escala da 1195, Bragado, Buenos Aires	
Membership	1,109
Congregations	32
Ministers	9
Licensed Ministers	13
Licensed Deacons	31
Lay Pastors	17

Note: The Argentine Mennonite Conference represents the work of the Argentine Mennonite churches in cooperation with the Mennonite Board of Missions.

CONGREGATIONS

Arrecifes (1941)	10	Ferrari (1972)	25	Passo (1929)	28
Eduardo Alvarez LM		Roberto Romero LM		Antonio Perez Roldan LP	
America (1927)	34	Floresta (1941)	63	Pehuajo (1919)	49
Amer Oyangueren LM		Mercedes 149, Floresta (676207)		Rivarola 280, Pehuajo (2660)	
Bragado (1926)	61	J. Delbert Erb LM		Raul Garcia LM	
R. de Escalada 1195, Bragado (2166)		Gral. Villegas (1941)	16	xPellegrini (1930)	10
Alfredo Olivera LP		Rivadavia 352, Gral. Villegas		Lucio Casas LM	
Capilla del Monte (1942)	19	Amer Oyangueren LM		**Piedritas	8
Corrientes y Urquiza, Capilla del Monte, Prov. de Cordoba		xHaedo	0	Amer Oyangueren LM	
Felix Pidoux LM		Ruben Darino LP		Ramos Mejia (1941)	54
Carlos Casares (1922)	26	Ituzaingo (1957)	20	Necochea 352, Ramos Mejia (658-9831)	
Monsenor D' Andrea 138,		Monroe 1816, Ituzaingo		Vicente Bustos MI	
Carlos Casares		Albano Luayza MI		Salto (1941)	27
Rodolfo Arregui LM		KM. 30	30	Esperanza 647, Salto	
Choele-Choele	26	Nester Comas MI		Santa Rosa (1922)	56
Calle Pte. Alsina 732		La Falda (1942)	75	Ave. Roque S. Pena 1340,	
Choele-Choele, Prov. de Rio Negro		25 de Mayors, La Falda,		Santa Rosa, Prov. La Pampa (2204)	
Floyd Sieber MI		Prov. de Cordoba (2387)		Miguel A. Darino LM	
xCordoba	238	Angel Boyajian LM		Trenque Lauquen (1920)	35
Pje. San Luis 1801 (Barrio Caseros),		La Plata (1958)	21	Alsina 80, Trenque Lauquen (247)	
Cordoba, Prov. de Cordoba (84272)		Calle 22 No. 967, La Plata (50950)		Lucio Casas LM	
Heriberto Palomeque MI		Jose Palacios MI		Tres Lomas (1925)	27
Cosquin (1935)	19	Lomas del Mirador (1967)	0	Maconi 347, Tres Lomas (43)	
Tucuman, 1119, Cosquin,		Pablo Merlini LP		Angel Eleicequi LP	
Prov. de Cordoba		Mechita (1926)	15	Villa Adalina (1960)	60
Lino Sanchez LM		Enrique Perez LM		Juramento 2069, Villa Adalina	
Cristo Rey	25	Moron	39	(7662280)	
Belaustequi 858, Buenos Aires		Calle 25 de Mayo 861, Moron (628-6073)		Nestor Comas MI	
Rogelio Perugorria MI		Mario Snyder MI		xVilla Carlos Paz Cordoba	3
		**O'Brien (1936)	2	Calle Libertad 423, Villa Carlos Paz	
		Alfredo Olivera LP		Prov. de Cordoba	

Belize Evangelical Mennonite Church

EXECUTIVE COMMITTEE

Chairman J. William Houser
 Secretary Henry L. Buckwalter

MENNONITE CENTER

Address: 61 & 122 N. Front St., P.O. Bx 461, Belize City
 General Manager: Daniel K. Ness
 Office Manager: Warren L. Slagell
 Hostel Hostess: Lola Slagell
 Branch Store: Progress St., Orange Walk Town, P.O. Bx 30
 Branch Manager: Adolfo Torres

CONGREGATIONS

August Pine Ridge 11	Orange Walk Town 13
Alejandro Cuellar LM	Progress Street
Belize City 42	J. William Houser LM
Vernon Street	San Felipe 35
Henry L. Buckwalter MI	Teodoro Torres LM

The Mennonite Center is a hostel and store, primarily wholesale, to merchandise the agricultural produce of the Mennonite Colonies and is owned and operated by the EMBMC.

GENERAL INFORMATION AND STATISTICS

Date founded: 1974
 Membership 101
 Congregations 4
 Note: The work of the Belize Evangelical Mennonite Church is carried on in cooperation with the Eastern Mennonite Board of Missions and Charities and is controlled by the Church Council which meets quarterly.

Brazil Mennonite Conference

EXECUTIVE COMMITTEE

President Alfred Pauls, Witmarsum
 Vice-President Waldyr Golfetto, Palmeira
 Executive Secretary Peter Sawatsky, Sao Paulo
 Secretary Isidinha Masella, Sao Paulo
 Assistant Secretary Jose Mario Chiaratti, Sertaozinho
 Treasurer Arlin Yoder, Jundiá
 Assistant Treasurer Antonio Tucci, Sao Paulo

GENERAL INFORMATION AND STATISTICS

Date founded: 1957
 Date of conference annual meeting: January
 Membership 555
 Congregations 18

Note: The Brazil Mennonite Church represents a partnership with the Mennonite Board of Missions.

CONGREGATIONS GOIAS STATE

Araguacema 0
 Teodore Penner
 Colmeia 13
 Joao Rodrigues
 Dois Irmaos 10
 Abraao Ferreira
 Gama (D.F.) 20
 Manuel de Souza
 Morro do Mato 11
 Teodoro Penner
 Santana de Araguaia 12
 Teodoro Penner

PARANA STATE

Palmeira 50
 Waldyr Golfetto
 Vila Lindaia 15
 Joao Alves
 Vila Xaxim 23
 Gerhard Peters

SAO PAULO STATE

Campinas 11
 Antonio de Souza
 Jundiá 28
 Arlin Yoder

Lapa 31
 Cecil Ashley
 Moema 48
 Joao Dawel
 Sao Carloa 18
 Joao Batista Dobes
 Sertaozinho 79
 Joao Batista Lemos
 Vila Guarani 27
 Josue Melchhades
 Vila Virginia 40
 Harvey Graber
 Valinhos 30
 Joaquim Luglio

Costa Rica Mennonite Conference

EXECUTIVE COMMITTEE

President Elmer Lehman
 Vice-President Henry Helmuth
 Secretary Victor Vargas
 Treasurer Elicier Nunez
 Other Members Enrique Boschmann
 Francisco Pena
 Orlando Carvajal

GENERAL INFORMATION AND STATISTICS

Date founded: 1974
 Membership 165
 Congregations 9

Note: The Costa Rica Mennonite Conference represents a partnership with the Conservative Mennonite Mission Board.

CONGREGATIONS

Barba 10	Heredia 47	Puerto Viejo de Sarapiquí 27
Rodrigo Munoz LM	Eladio Corrales LM	Orlando Carvajal LM
xChilamate 0	xLa Peregrina 0	Talamanca 5
Local Leaders	Victor Vargas DE	David Sharp LM
Guadalupe 55	Pitahaya 5	Upala 16
Henry Helmuth MI	Enrique Boschmann LM	Pablo Ortiz LM

Note: For explanation of congregational listing and codes, see beginning of Conference and District Directory of Congregations.

Ghana Mennonite Conference

EXECUTIVE COMMITTEE

Chairman	Laurence M. Horst (1973-75)
Secretary	Ebenezer K. Nimo (1974-76)
Treasurer	Anna M. Kurtz (1974-76)
Other Members	Anthony K. Ahaikpor (1973-74)
	Edmund N. Osei (1974-75)
	Agnes Quaye (1974-75)
	Emmanuel G. Nuseter (1974-75)

Conference Catechists: Ebenezer K. Nimo, Abraham K. Wetseh

GENERAL INFORMATION AND STATISTICS

Annual year: September 1 — August 31	Date and place of conference meeting: August 13-17, 1975, Suhum, E/R
Conference periodical: <i>Mennonite News Herald</i> (quarterly), Laurence M. Horst, Editor	Membership 545
	Congregations 15
	Ministers 1
	Lay Pastors 14
	Catechists 2
	Roving Preachers 3
Note: The Ghana Mennonite Church represents a partnership with the Mennonite Board of Missions.	

CONGREGATIONS

Abehinase	30
D. O. Tetteh LP	
Abokobi	7
A. S. K. Ahiakpor LP	
Accra	9
Laurence M. Horst MI/MS	
Achiaman	36
Calab Yartey LP	
Amasaman	35
Alex Adjetej LP	

Babianeha	16
Henry A. Adjei LP	
Dalive	67
Emmanuel Nuseter LP	
Edwinase	89
Michael Badasu LP	
Nartey Osei	9
Edmund N. Osei LP	
Oboeye	5
Lydia Burkhart MS	

Okpeh-Trom	18
S. T. Okrah LP	
Otswebediadau	46
(No leader assigned)	
Pimpimsu	42
Thomas T. A. Kwesi LP	
Santramo Zorh	73
C. K. Zorh LP	
Trom Nyerede	63
Gospel K. Martey LP	

Honduras Mennonite Church

EXECUTIVE COMMITTEE

Chairman	Manuel Medina
Vice-Chairman	Miguel Lopez
Secretary	Nering Huete
Treasurer	Esteban Diaz
Other Members	Damain Rodriguez
	Domingo Peralta
	Bladimiro Cano

Membership	398
Congregations	25
Bishops	1
Ministers	6
Licensed Ministers	10
Lay Pastors	15

Note: The work of the Honduras Mennonite Church is carried on in cooperation with the Eastern Mennonite Board of Missions and Charities and is controlled by the General Church Council which meets twice annually.

GENERAL INFORMATION AND STATISTICS

Annual year: January 1 to December 31
Date and place of conference meetings: April and October in La Ceiba

CONGREGATIONS

Corocito (1965)	12
Pascual Matute LM	
Danto (1969)	5
Esteban Diaz LM	
El Cinco (1973)	4
Aureliano Urbina DE	
El Progreso (1972)	7
Supplied from S.P.S.	
El Roble (1973)	2
Salomon Alberto	
Gualaco y San Buenaventura (1958)	13
Vicente Almdaeres LM	
La Ceiba (1965)	46
Gustavo Henriquez LM	
La Colonia (1965)	1

La Concepcion (1959)	23
Petronilo Martinez LM	
Paso Aguan (1970)	20
Israel Guardado DE	
Remolino (1970)	11
Domingo Peralta LM	
Salama (1964)	6
Pedro Paz DE	
San Esteban (1965)	16
Damain Rodriguez LM	
San Marcos (1973)	13
Isaias Flores LM	
San Pedro Sula (1970)	50
Amzie Yoder MI	
Santa Fe (1957)	6
Felipe Guity DE	

Santa Rita (1973)	2
Santos Chevez	
Sava (1961)	18
Dionisio Reyes LM	
Tegucigalpa (1964)	39
Nering Huete MI	
Tela (1971)	9
Mauro Castillo	
Tepusteca (1967)	15
Luis Alonso Cedillo DE	
Tocoa (1952)	49
Pablo Osorto LM	
Trujillo (1950)	21
Luis Argueta	
Zamora (1958)	10
Supplied from Tocoa	

India (Bihar) Mennonite Church

EXECUTIVE COMMITTEE

(All terms of office are for two years)

Chairman	Joel Tirkey, Kuru Ranchi Dist., Bihar
Assistant Chairman	Sushil Khakha, Latehar, Bihar
Secretary	Hieronimus Kujar, Satbarwa, Bihar
Assistant Secretary	M. Bhengra, Chandwa, Bihar
Treasurer	Matias Bhengra, Chandwa, Bihar

Supervisors
Daniel Tirkey
Anand Masih Topno
Hieronimus Kujar
P. G. Kniss
Joel Tirkey
Sushil Khakha

Area	District
Balumath	Palamau
Chandwa	Palamau
Tumbargara	Palamau
Ranchi	Ranchi
Kuru	Ranchi
Latehar	Palamau

Conference Office: Mennonite Mission Compound, P.O. Chandwa, Dist. Palamau, Bihar, India

NAV JIVAN HOSPITAL
Satbarwa, Palamau Dist., Bihar, India (1961)
Sponsored by: Mennonite Board of Missions
Medical Director: Dr. B. Paul

Note: The India Mennonite Church represents a partnership with the Mennonite Board of Missions.

GENERAL INFORMATION AND STATISTICS

Date founded: 1947
 Annual year: January 1 — December 31
 Date and place of 1975 annual meeting: February, Chandwa,
 Bihar, India

CONGREGATIONS

Bamanhirwa (1973)	2
Hanvk Minz LP	
Bathet (1951)	25
Masihdas Minj MI	
Bethel (1954)	24
A. M. Topno MI	
Chandwa (1947)	41
Boas Ekka MI	
Chetag (1949)	29
Daniel Tirkey MI	
Gerwan (1963)	14
Krusdhari Lakra MI	
Hirhi (1967)	7
Joel Tirkey MI	
Hisri (1947)	2
Simon Minj	

Honhe (1962)	6
Joel Tirkey MI	
Itke (1950)	22
Manohar Khakha MI	
Latehar (1947)	24
Sushil Khakha MI	
Maka	3
Sushil Lakra	
Nagar (1949)	43
Dharamdas Kachhap	
Nareshgarh (1951)	22
Joseph Dodrai MI	
Obar (1967)	16
Yakub Minj MI	

Membership	487
Congregations	22
Ministers	9
Licensed Ministers	9
Lay Pastors	4

Pachmo (1963)	2
Krusdhari Lakra MI	
Pandipuna (1965)	28
Yakub Minj MI	
Ranchi (1969)	13
Basant Toppno MI	
Renchi (1961)	35
Titus Kerketta MI	
Satbarwa (1959)	66
Hieronimus Kujar MI	
Senha (1967)	16
Rawal Toppo MI	
Tatti (1956)	47
Joel Tirkey MI	

Mennonite Church in India

EXECUTIVE COMMITTEE

Moderator	O. P. Lall
Assistant Moderator	D. A. Sonwani
Secretary	S. N. Solomon
Treasurer	K. Jiwanlal
Conference Office:	Dhamtari, M.P., India

SCHOOLS

Mennonite Higher Secondary School, Dhamtari, Madhya Pradesh, India, 1913. Board of Control: Mennonite Board of Christian Education. J. Harishchandra, Principal and Manager. High school and Middle school 1973-74 enrollment: 626. Teachers: 20

Garjan Memorial School, Balodgahan, Durg, Madhya Pradesh, India, 1921. Board of Control: Mennonite Board of Christian Education. Jacob G. Saimons, Headmaster and Manager. Enrollment: 75. Grades 6-8.

Mennonite Primary School, Balodgahan, Durg, M.P., India. Board of Control: Mennonite Board of Christian Education. J. G. Saimons, Manager; J. Victor, Headmaster. Enrollment: 153. Grades 1-5.

Mennonite Primary School, Dhamtari, Dhamtari, M.P., India. Board of Control: Mennonite Board of Christian Education. S. N. Solomon, Manager; John Sahani, Headmaster. Enrollment: 256. Grades 1-5.

DHAMTARI CHRISTIAN HOSPITAL

Dhamtari, Raipur District, Madhya Pradesh, India (1914), 163-bed hospital. Operated by Mennonite Medical Board.

CONGREGATIONS

Bethel	246
Balodgahan, Durg, M.P.	
O. P. Lall BI	
Dalli-Rajhara	35
Durg, M.P.	
G. C. Pal LP	
Dondi	35
Dondi Awari, via Balod, M.P.	
Jacob John LP	
Durg	244
Durg, M.P.	
I. Joseph MI	

Ghatula	82
Sihawa via Dhamtari, M.P.	
P. L. Gwal LP	
Kanker	64
Kanker, M.P.	
B. M. Jyotish LP	
Kusum Kasa	52
Durg, M.P.	
Mangaltari	35
D. Dasru LP	
Maradeo	29
Maradeo, via Dhamtari, M.P.	
G. P. Pershadi MI	

Medical Superintendent: Dr. H. S. Martin
 Business Manager: Wilfred J. Victor
 Nursing Superintendent: Suresh Kumar Gopal

DHAMTARI CHRISTIAN HOSPITAL
SCHOOL OF NURSING

Dhamtari, Raipur District, Madhya Pradesh, India (1950). Operated by Mennonite Medical Board.

Director: (Mrs.) P. S. Gopal

SHANTIPUR LEPROSY HOMES AND HOSPITAL

Shantipur, via Dhamtari, Raipur District, M.P., India
 Sponsored by: The Leprosy Mission (London, England) in
 cooperation with the Mennonite Medical Board
 Superintendent: Dr. H. S. Martin

GENERAL INFORMATION AND STATISTICS

Date founded:	1912
Annual year:	July 1 — June 30
Membership	1,926
Congregations	14
Bishops	2
Ministers	10
Deacons	11
Deaconess	1
Lay Pastors	8

Note: The Mennonite Church in India represents a partnership with the Mennonite Board of Missions.

Mohadi	41
Mohadi, via Kurud, M.P.	
B. Netam LP	
Rajnaandgaon	149
Rajnaandgaon, M.P.	
Theophilistus Singh MI	
Shantipur	127
Shantipur, via Dhamtari, M.P.	
John A. Friesen MI	
Sunderganj	686
Dhamtari, M.P.	
P. J. Malagar BI	
Zion	136
Sankra, Jangaon, via Balod, M.P.	
C. K. Jebiar MI	

Mennonite Evangelical Church (Italy)

EXECUTIVE COMMITTEE

Elio Milazzo, Chairman, Casella Postale 680, 50100 Florence, Italy
 James Duncan, Secretary, Via della Rimembranza 197, 90030 Altofonte, Italy

GENERAL INFORMATION AND STATISTICS

Date founded: 1974
 Membership 40

Congregations	1
Outstations (places where meetings are held)	2
Ministers	2
Licensed Ministers	1
Ordained Elders	2

CONGREGATION

Palermo 40
 Willard K. Eberly MI

Jamaica Mennonite Church

EXECUTIVE COMMITTEE

Moderator	Samuel Walters (1975)
Assistant Moderator	Ransford Nicholson (1975)
Secretary	Barrington Shand (1975)
Fourth Member	Stanley Shirk (1976)
Fifth Member	Eric Robinson (1975)
Administrator	Jonathan Kanagy (1975)

Conference Office: 28 Upper Waterloo Rd., Bx 358, Kingston 10, Jamaica

GENERAL INFORMATION AND STATISTICS

Date founded: 1955	
Membership	277
Congregations	9
Ministers	6
Licensed Ministers	3
Deacons	4
Lay Pastors	1

Peggy Memorial Home for girls, 28 Upper Waterloo Rd., Kingston 8, Jamaica (1960). Kenneth and Twila Brunk, Administrators. Sponsored by Virginia Mennonite Board of Missions and Charities.

Note: The Jamaica Mennonite Church represents a partnership with the Virginia Conference Mission Board.

CONGREGATIONS

Abrams (1965)	6	Calvary (1959)	46
Abrams, Jamaica		Retreat, Jamaica	
Robert Henry LP		Ransford Nicholson MI	
Alpine (1957)	33	Good Hope (1960)	16
Red Hills, Jamaica		Joyland, Jamaica	
Joselyn Robinson MI		Robert Henry LP	
Bethel (Heartease) (1965)	52	Good Tidings (1955)	88
Mandeville, Jamaica		5 Whitehall Ave.	
Stanley Shirk MI		Kingston 8, Jamaica	
		Samuel Walters MI	

Ocho Rios (1972)	9
Ocho Rios, Jamaica	
Jonathan Kanagy LM	
Temple Hall (Hall Green) (1958)	20
Lawrence Tavern, Jamaica	
Richard Tyson LM	
Waterloo (1973)	7
28 Upper Waterloo Rd., Kingston	
Elton Nussbaum MI	

Japan Mennonite Church

EXECUTIVE COMMITTEE

Chairman	Jiro Ishimoto
Chuo 4 Ku, Ashoro Cho, Ashoro Gun, Hokkaido 089-37, Japan	
Vice-Chairman	Noboru Aratani
521.7 Chome 2 Jo, Kotoni, Sapporo 063, Japan	
Third Member	Ukichi Kondo
Asahi-machi, Shibecha-cho, Kawakami-Gun 088-23, Hokkaido, Japan	
Fourth Member	Takio Tanase
1 Minami 17 Chome, Nishi 7 Jo, Obihiro 080, Japan	
Fifth Member	Ralph Buckwalter
1 — 9 Ashai Machi, Asahigawa 070, Japan	
Treasurer	Masakazu Yamade
1-6-18 Tsurugadai, Kushiro 085, Japan	

Conference Office: Chuo 4 Ku, Ashoro Cho, Ashoro Gun, Hokkaido 089-37, Japan

GENERAL INFORMATION AND STATISTICS

Date founded: 1953	
Annual year: April 1 — March 31	
Date and place of conference meeting: April 27-29, Obihiro	
Conference periodical: <i>Michi (The Way)</i> , Yoshihiro Sawatari, Editor, 3-15, 1 chome, Ozora machi, Obihiro 080, Japan	
Membership	331
Congregations	15
Ministers	7
Lay Pastors	13

Foreign Service: Hiroshi Kaneko (Ecuador) on furlough

Note: The Japan Mennonite Church represents all the congregations with a working relationship to the Mennonite Board of Missions.

CONGREGATIONS

Asahigawa (1964)	19	Kamshihihoro (1955)	23
Suehiro 4 jo, 2 Chome		14 Ku, Kamshihoro machi,	
Asahigawa 070		Hokkaido 080-14	
Yoshiaki Tamura LP		Hitoshi Kumura LP	
Ashoro (1957)	24	Kushiro (Tottori) (1969)	12
Chuo 4 Ku, Ashoro machi,		4-6, Odori 6 chome, Tottori	
Ashoro Gun, Hokkaido 189-37		Kushiro 084	
Jiro Ishimoto LP		Akiro Mimoto LP	
Furano (1966)	17	Kushiro (Tsurugadai) (1951)	40
Sakae machi 6 go, Furano 076		1-6-18 Tsurugadai, Kushiro 085	
Reiji Asai LP		Masakazu Yamade LP	
Hiroo (1973)	6	Nakashibetsu (1953)	23
11 Tstsuji ga oka, Hiroo machi		Minami 1 chome, Nishi 2 Jo	
Hiroo gun, 089-26		Nakashibetsu 186-11	
Eugene Blosser MI		Hiroshi Kaneko MI	
Hombetsu (1954)	6	Obihiro (1951)	53
1, Minami 4 Chome, Hombetsu cho,		1 Minami 17 Chome, Nishi 7 Jo	
Nakagawa-gun, Hokkaido 089-33		Obihiro 080	
Yasuo Konno LP			

Rikubetsu (1956)	9
1 Sakae cho, Rikubetsu machi	
Ashoro Gun, Hokkaido 089-43	
Hiroshi Mori LP	
Sapporo Shiroishi (1962)	37
Kita 43, Heiwa Dori 9	
Shiroishi Ku, Sapporo 062	
Eiichiro Hatano LP	
Sapporo Yuai (1966)	21
c/o Christian Center Bekkan	
Nishi 6 chome, Kita 7 jo	
Kita-Ku, Sapporo 060	
Yorifumi Yaguchi LP	
Shibecha (1959)	16
Asahi machi, Shibecha machi	
Kamikawa Gun, Hokkaido 188-23	
Ukichi Kondo LP	
Taiki (1956)	23
12 Koko Dori, Taiki machi	
Hiroo Gun, Hokkaido 089-21	
Masayuki Takahashi LP	

Meserete Kristos Church, Ethiopia

EXECUTIVE COMMITTEE OF GENERAL CHURCH COUNCIL

Chairman	Negash Kebede
Assistant Chairman	Shamsudin Abdo
Executive Secretary	Tesfatsion Dallelew
Secretary	Yohannes Girmamo
Assistant Secretary	Beyene Mulatu
Treasurer	Tilahun Beyene
Assistant Treasurer	Nevin L. Horst
Additional Member	Alemu Chekole

THE BIBLE ACADEMY

Date Founded: 1958
 Board of Control: Meserete Kristos Church Board of Education
 Address: P.O. Bx 144, Nazareth, Ethiopia
 Administrative Officers: Negash Kebede, Director; Vivian Beachy, Academic Dean; Girma Mersha, Dean of Students; Herbert Kraybill, Business Manager
 Statistical Information: 1974-75 enrollment, 100 (three grades only); alumni, 190; library volumes, 3,500

DEDER HOSPITAL

Deder, Ethiopia: (1953) Bx 28
 Administrator: Michael Alemayehu
 Sponsored by: Meserete Kristos and Mennonite Medical Board

HAILE MARIAM MAMMO MEMORIAL HOSPITAL

Nazareth, Ethiopia (1946) Bx 84
 Administrator: Beyene Mulatu
 Medical Supervision of 1,300 patients on leprosy rehabilitation farm
 Sponsored by: Meserete Kristos and Mennonite Medical Board

GENERAL INFORMATION AND STATISTICS

Membership 1,600
 Places of regular worship 12
 Note: The work of the Meserete Kristos Church represents a partnership with the Eastern Mennonite Board of Missions and Charities.

PLACES OF WORSHIP

Addis Ababa
 Nevin L. Horst
 Alegata
 Bedeno
 Deder
 Robert H. Garber
 Dire Dawa
 Melka Sede
 Melka Werer
 Metehara
 Nazareth
 Gebre Selassie Habtamu
 Beyene Mulatu
 P. T. Yoder
 Shoa
 Wonji

Nigeria Mennonite Church

EXECUTIVE COMMITTEE

F. A. Udoh, Chairman
 A. A. Udoh, Vice-Chairman
 I. U. Nsask, Secretary
 E. A. Inyang, Financial Secretary

GENERAL INFORMATION AND STATISTICS

Date founded: 1959
 Annual year: January 1 to December 31
 Date and place of conference meeting: Easter, 1975 at Ikot Ada Idem
 Conference Membership 3,726
 Congregations 52
 Ministers 4
 Deacons 5
 Lay Pastors 54

CONGREGATIONS

IBIONO AREA
 Afaha Obio Ewang (1968) 65
 J. U. Asanga
 Ikot Ada Idem (1959) 79
 S. E. Abak
 Ikot Akpabio (1959) 24
 E. A. Inyang
 Ikot Ambang (1961) 24
 V. P. Amadak
 Ikot Obio Ama (1959) 45
 S. P. Amadak
 Ikot Okure (1966) 23
 E. U. Inyang
 Ikot Osukpong (1965) 35
 E. E. Abak
 Mbiabam (1960) 37
 B. S. Udoh
 Mbiakpan Ikot Edim (1965) 51
 J. E. Abak
 Nkim (1961) 30
 R. S. Udoh
 Obio Ibiono (1959) 72
 E. P. Umanah
 Okobo (1973) 11
 G. U. Idiog
 Ukpap Itak (1963) 20
 E. E. Umoren

ABAK AREA

Ibianga (1959) 153
 O. A. Essiet
 Ikot Edem Ewa (1970) 63
 S. N. Ofiong Ukoh
 Ikot Efiog (1960) 148
 U. E. Umoren
 Ikot Ibritam (1965) 60
 N. F. Ukoh

IKOT IKPE (1969) 52
 S. S. Inyang
Ikot Inyang (1963) 76
 M. U. Udoh
Ikot Inyang Udo (1970) 48
 B. U. Udoh
Ikot Obong (1960) 44
 E. J. Udofia
Ikot Okobo Ata (1973) 26
 F. S. Akpan
Ikot Osukpong (1965) 147
 I. D. Udoh
Ikot Udo Ossium (1959) 160
 S. M. Udofa
Inen No. 1 (1959) 140
 P. C. Udoka
Inen No. 2 (1966) 105
 E. B. Ikot
Inen Ikot Etim (1966) 53
 Alfred Udoh
Nkek (1964) 130
 F. B. Uboh
Nto Okon (1973) 50
 M. U. Ikono
Okoyo (1969) 180
 M. Udoh
Two Towns (1963) 90
 M. J. Udum

ITAM AREA

Ibiaku Uruan (1970) 4
 A. Orok
Ikot Ekang (1963) 90
 B. E. Jacobs
Ikot Use Akpan (1965) 62
 J. Okon
Mbiabong Itam (1959) 108
 E. U. Anana

AREAS

Abak Area: 18 congregations; membership, 1, 725
 Pastor: F. A. Udoh; Area Evangelist: S. M. Udofa
 Ibiono Area: 13 congregations; membership, 516
 Area Evangelist: E. A. Inyang
 Itam Area: 4 congregations; membership, 264
 Pastor: A. A. Udoh; Area Evangelist: B. E. Jacobs
 Itu Area: 5 congregations; membership, 438
 Area Evangelist: M. J. Ette
 Ubium Area: 12 congregations; membership, 783
 Pastor: O. E. Essiet; Area Evangelist: E. U. Ekanom

Note: The Nigeria Mennonite Church represents a partnership with the Mennonite Board of Missions.

ITU AREA

Aka (1959) 108
 B. E. Umoh
 Efi Itam (1973) 66
 Okon N. Okon
 Ikot Anse (1959) 148
 E. A. Essung
 Obong (1960) 52
 O. U. Iniunam
 Okpoto (1959) 64
 Patrick Efiog

UBIUO AREA

Adiabo (Calabar) (1965) 43
 E. S. Ekpo
 Atiamkpat (1966) 49
 O. D. Udoh
 Creek Town (Calabar) (1964) 65
 E. S. Ekpo
 Edem Idim Okpot (1967) 87
 B. E. Akpan
 Ikot Ekwere (1964) 31
 S. O. Okok Udom
 Ikot Esen (1963) 43
 E. Ikpe
 Ikot Eyo (1959) 137
 E. U. Ekanem
 Ikot Odoko (1963) 58
 S. A. Ukat
 Ikot Ubo (1965) 125
 E. E. Edimoh
 Ikot Udo Ide (1965) 37
 O. D. Atiang
 Mbukpo Oron (1964) 43
 J. Eduenyie
 Ndukpe Ise (1963) 65
 A. A. Udo

Puerto Rico Mennonite Conference

BOARD OF DIRECTORS

President: Lester T. Hershey, Apt. 25, Aibonito, PR 00609
 Vice-President: Samuel Rolon, La Plata, PR 00668
 General Secretary: Raul Rasado Ortiz, Apt. 25, Aibonito, PR 00609
 Treasurer: Sergio Rosario, Victoria 103, Ponce, PR 00731
 Additional: Angel Rafael Falcon, Angel Alvarado, Enrique Ortiz
 Conference Youth: Angel Luis Miranda, Cale Reinita 936, County Club, Rio Piedras, PR 00924

MENNONITE GENERAL HOSPITAL

Aibonito, PR 00609, Bx 626 (1944), administered by Mennonite Board of Missions
 Telephone: 735-3601, 735-3931, Aibonito, PR
 Administrator: Ronald Litwiler

INSTITUTO BIBLICO MENONITA

Date Founded: 1955
 Address: Bx 146, Aibonito, PR 00609
 Telephone: Aibonito 735-3191
Board of Control: A local board elected by the Puerto Rico Mennonite Conference serves in a consultative and directive capacity: Armando Hernandez, President; Vicente Roman, Irma Cruze Rosado, Ramon Alvarado
Operation: For the year 1974-75 there are a very limited number of classes. Personnel of the Institute serve the local churches as a resource in the area of Christian education.
 Staff: David Powell, Director; Armando Hernandez, Lester Hershey, Part-Timers

CONGREGATIONS

Aibonito (1958) 103
 Bx 146, 00609
 Enrique Ortiz MI
 Bayamon (1967) 40
 Hanover & Tudor P-19, Villa Contessa
 Bayamon 00619
 Vicente Roman MI
 Beatriz-Guavate (1953) 13
 Bo. Guavate, Cayey 00633
 Rafael Vidal LP
 Bethany (1946) 79
 Bo. Pulguillas, Aibonito 00609
 Botijas (1947) 14
 Bo. Botijas I. Orocovis 00720
 Local Leaders

Calvary (1947) 86
 La Plata 00668
 Samuel Rolon MI
 Cayey (1953) 46
 Cayey 00633
 Lester T. Hershey MI
 Cidra (1949) 24
 Cidra 00639
 Jorge Yamil Melendez LM
 Coamo (1953) 38
 Florencio Santiago No. 29
 Coamo 00640
 Sergio Rosario MI
 Honduras (1964) 88
 Bo. Honduras, Cidra 00639
 Miguel Rolon MI

Metropolitan (1957) (1957) 99
 4751 Asomante
 Summit Hills, Rio Piedras 00920
 Jose M. Ortiz MI
 Palo Hincado (1949) 24
 Bo. Palo Hincado
 Barranquitas 00618
 Jose M. Rosario LM
 Smyrna (1951) 13
 Bo. Coamo Arriba, Coamo 00640
 Usabon (1959) 24
 Bo. Llanos-Carretera, Aibonito 00609
 Hector Colon
 Serving as Missionaries
 David Powell MI
 Gladys Widmer

Note: The Puerto Rico Mennonite Conference represents a partnership with the Mennonite Board of Missions.

Tanzania Mennonite Church

EXECUTIVE COMMITTEE

Chairman Zedekia M. Kisare
 Secretary Amos Mutaragara Chirangi
 Assistant Secretary Naftali Birai
 Treasurer Salmon S. Butenge
 Other Members Hezekia Nyamuko Sarya, Aristako Mashuri
 Masese, Elisha N. Meso, Nashon K. Nyambok, Stefano Tingayi,
 J. Clyde Shenk

4 Kisaka Bedded Dispensary
 SUPERVISION: Shirati Hospital doctor and administration
 5 Bumangi Dispensary and Maternity Unit
 SUPERVISION: Shirati Hospital doctor and administration
 6 Bukiroba Dispensary
 SUPERVISION: Shirati Hospital doctor and administration
 7 Mugango Dispensary and Maternity Unit
 SUPERVISION: Shirati Hospital doctor and administration

SHIRATI HOSPITAL

Date Founded: 1935
 Address: Musoma, Private Bag, Tanzania
 Board of Control: Tanzania Mennonite Medical Board
 Administrator: Manden Kawira
 Doctor: Robert Musser, MD

ASSOCIATED PROGRAMS

1 Shirati Nurses Training Centre (1960)
 TUTOR: Anastazia Siso
 2 Shirati Leprosy Control Centre (1954)
 SUPERVISOR: Glen Brubaker, MD
 3 Nyabasi Dispensary and Maternity Unit (1940)
 SUPERVISION: Shirati Hospital and doctor and administration

CONGREGATIONS

Bukiroba (1935) 598
 Musoma
 Zedekia M. Kisare BI
 Bumangi A & B (1937) 722
 Musoma
 Elisha N. Meso MI
 Dar es Salaam (1964) 157
 Hezekia N. Sarya MI

Kamageta (1934) 460
 Tarime
 Dishon M. Ngoyo MI
 Kenya (1965) 420
 Nairobi
 David Shenk
 Kisaka (1954) 515
 Musoma
 Nashon N. Nyambalya MI

Majita A (1936) 1,077
 Musoma
 Aristako M. Masese MI
 Majita B (1936) 944
 Musoma
 Daniel M. Sigira MI
 Migori (1965) 489
 J. Clyde Shenk MI

GENERAL INFORMATION AND STATISTICS

Date Founded: 1960
 Annual year: November — November
 Date and place of 1975 annual meeting: January, Bukiroba
 Conference periodical: *Sauti ya KMT*
 Membership 10,000
 Congregations 43
 Bishops 1
 Ministers 18
 Deacons 6
 Lay Leaders 166
 Note: The conference of the Tanzania Mennonite Church represents the work of the Mennonite Church in Tanzania in cooperation with the Eastern Board of Missions and Charities.

Mori-Tarime (1969) (1954) 460	Mwanza (1970) 90	Rogoro-Ikoma (1961) 356
Tarime	Jona I. Mirare MI	Musoma
M. Wadugu MI	Nchwankima (1970) 70	Marko Kisigiro MI
Mugango (1936) 544	Kijiji cha Ujamaa	Shirati (1984) 1,841
Musoma	Biharamulo	Tarime
Andrea M. Mabeba MI	Nyabasi (1940) 840	Nashon K. Nyambok MI
Musoma (1955) 220	Tarime	
Daudi Mahemba MI	Yeremia M. Kaburi MI	

Vietnam Mennonite Church

EXECUTIVE COMMITTEE

Chairman	James K. Stauffer
Vice-Chairman	Tran Xuan Quang
Secretary	Nguyen van Ninh
Other Members	Do van Thuong Luke S. Martin

Mailing address: Bx 991, Saigon, Vietnam

GENERAL INFORMATION AND STATISTICS

Date founded: 1974	
Membership	143
Organized congregation: Gia Dinh	
Other places of meeting: Saigon and Can Tho	
Ordained pastor: Tran Xuan Quang	

Note: The Vietnam Mennonite Church represents a partnership with the Eastern Mennonite Board of Missions and Charities.

Directory of Beachy Amish Mennonite Churches and Ministers

MISSION ORGANIZATION

Amish Mennonite Aid. Founded: 1955. Headquarters: R. 1, Plain City, OH 43064. Noah J. Beachy, Secretary-Treasurer (614-873-8140).

Germany	9
Paraguay	18
United States	3,862
Congregations	73
Belize	2
Canada	4
Costa Rica	2
El Salvador	1
Germany	1
Paraguay	1
United States	62

GENERAL INFORMATION AND STATISTICS

Periodical: *Calvary Messenger* published by Calvary Publications, Ervin N. Hershberger, Editor, R. 1, Bx 176, Meyersdale, PA 15552

Membership	4,297
Belize	22
Canada	320
Costa Rica	47
El Salvador	19

Bishops	56
Ministers	113
Licensed Ministers	1
Deacons	36

Alajuela 4	Center 176	Harmony 35
Costa Rica	Hutchinson, KS 67501	Chestertown, MD 21621
Crist Swartzentruber BI	Amos Nisly BI	Elam Kauffman BI
William R. McGrath MI	William W. Wagler MI	Sam Lapp MI
Arenal 43	David L. Miller MI	John Z. Stoltzfus MI
Costa Rica	Daniel O. Nisly MI	Haven Fellowship 56
Crist Swartzentruber BI	Mahlon Wagler DE	Plain City, OH 43064
Sanford Yoder MI	Christian Fellowship 25	Raymond R. Kauffman BI
Daniel Yoder DE	Mission Home, VA 22956	Noah J. Beachy MI
Believers Fellowship 21	Joni Shetler BI	Lawrence Beachy DE
Montgomery, IN 47558	William Beiler MI	Hebron Christian Fellowship 37
John Henry Graber BI	Christian Fellowship 57	Emma, IN
Eli Graber DE	Minerva, OH 44657	Henry Hershberger BI
Believers Fellowship 39	Leonard Overholt BI	Cornelius Beachy DE
Grove City, MN 56243	Willis Miller MI	Melvin Bontrager DE
John C. Yoder BI	David Raber DE	Heritage Christian Fellowship 11
Alvin Helmuth MI	Cold Springs 55	Quaker City, OH 43773
Henry Schrock MI	Abbeville, SC 29620	Alvin Witmer MI
Bethany 75	Andrew J. Hershberger MI	Edwin Weaver MI
Kokomo, IN 46901	Crist Mast MI	Hudson 2
Ernest Graber BI	Norman J. Swartzentruber MI	Hudson, Ont., Canada
Simon C. Gingerich	Ebenezer Fellowship 0	David Hershberger MI
Enos Miller	McConnellsville, OH 43756	Iglesia de Luz Y Esperanza 18
Bethel Fellowship 66	Aden J. Troyer MI	Casilla de Correo 166
Berlin, OH 44610	Raymond Barkman MI	Asuncion, Paraguay
Yost Miller BI	Emmanuel Fellowship 35	Ura Shetler BI
Abe J. Miller MI	St. Thomas, PA 17252	Iglesia Evangelica Menonita 19
Bethesda 79	Jacob S. Byers BI	El Salvador
Plain City, OH 43064	Seth Miller DE	Daniel D. Bontrager MI
Ervin J. Hostetler BI	Thomas O. Rock, Jr. MI	John Mast DE
Dan D. Hostetler, Jr. MI	David Ray Byres MI	Harvey Kauffman BI
Ivan Yutzy MI	Fair Haven 136	Eli Glick MI
Buffalo Valley 74	Goshen, IN 46526	Kempsville 61
Vicksburg, PA 17883	David A. Bontrager BI	Kempsville, VA 23452
Noah D. Miller MI	Elam Hochstetler BI	Raymond Kauffman MI
Noah I. Yoder MI	Moses J. Bontrager MI	Henry Raber MI
Andrew S. Miller MI	William D. Miller DE	Leon Salem 95
Calvary Bible Fellowship 22	Andrew Yoder DE	Leon, IA 50144
Mt. Perry, OH 43760	Fairview 45	John F. Yutzy BI
John A. Miller MI	Etna Green, IN 46524	Moses E. Yoder MI
John J. Hershberger MI	Wm. J. Yoder BI	Elmer N. Mast MI
Calvary Fellowship 63	Jacob Mast MI	Maple Grove 46
Blackville, SC 29817	Edward Graber MI	Hadley, PA 16130
Menno J. Schrock MI	Erlis Kemp MI	John E. Miller BI
Jonas J. Mast BI	Fellowship Haven 0	Joseph W. Miller MI
Harry Yoder MI	Washington, DC	Maple Lawn 51
Eli Raber MI	Elmer S. Lapp MI	Nappanee, IN 46550
Canaan 92	Franklin A.M. 40	Steve Yoder BI
Plain City, OH 43064	Franklin, KY 42134	Irvin D. Miller MI
Elden Lee Troyer BI	Eli Beachy BI	Mahlon Miller MI
Nelson Wayne Beachy MI	Simon Overholt MI	Maranatha 90
Joe J. Miller, Jr. DE	Joseph Mast DE	Sugar Creek, OH 44681
Catlett 42	Friedensheim 9	Jonas J. E. Miller BI
Catlett, VA 22019	Berlin, Germany	Roman B. Mullet MI
Daniel J. Nissley BI	Lewis Overholt MI	Roman J. Mullet MI
Sylvan Byler MI	Friendship Haven 17	Messiah Fellowship 0
Cayo Christian Fellowship 11	918 Gay St.	Dover, DE 19901
Belize	Cumberland, MD 21502	Samuel Nisly MI
Leonard Overholt BI	Eli D. Tice BI	Harry Yoder MI
Jerry Troyer MI	Noah E. Yoder MI	Messiah Fellowship 0
Cedar Grove 187	Fryburg 38	Charm, OH 44617
Wellesley, Ont., Canada	OH	James Yoder MI
Noah Gerber MI	Mose J. Miller MI	Jonas J. Miller MI
Melvin Jantzi MI	John C. Miller MI	Ivan Schrock DE
Arthur Gerber MI		
John Zehr DE		

Miami 33	Peniel Fellowship 42	Shady Grove 30
Amboy, IN 46911	Fredericksburg, OH 44627	Buffalo Crossroads, PA
Ezra Miller BI	Reuben J. Kaufman BI	David E. King MI
Mine Road Church 100	Sam J. Schlabach MI	LeRoy Peachey DE
Paradise, PA 17562	John J. C. Miller DE	Shady Lawn Gospel Chapel 13
John U. Glick BI	Pequea 153	Mountain View, AR 72560
Jacob K. Stoltzfus MI	Pequea, PA 17565	Elmer Gingerich MI
Roman Beiler DE	Elam Kaufman BI	Freeman Hochstetler MI
Montezuma 177	John S. Stoltzfus MI	Sharon Bethel 99
Montezuma, GA 31063	Aaron S. Glick BI	Kalona, IA 52247
Jonas H. Hershberger BI	Jonathan S. Stoltzfus DE	Freeman Miller BI
Simon L. Yoder MI	Pilgrim Fellowship 22	John C. Helmuth MI
Clarence S. Wingard MI	Hattieville, Belize	Calvin M. Yoder MI
Jonas C. Swartzentruber DE	Andrew Mullet MI	Shiloh Fellowship 65
Mornington 117	Melvin Glick MI	Benton, OH 44654
Poole, Ont., Canada	Pilgrim Fellowship 19	Reuben J. Kaufman BI
Samuel Nafziger MI	Cochran, PA 16314	Jonas E. Miller MI
Lorne Schmidt MI	Walter Sommers MI	South Haven 116
Leonard Jantzi MI	Allen Miller BI	Millersburg, IN 46543
Aaron Jantzi DE	Oscar Schlabach MI	Amos Schrock MI
Melvin Roes BI	Pilgrim Fellowship 34	Sunnyside Fellowship 41
Mountain View 173	Nottawa, MI 49075	Sarasota, FL
Salisbury, PA 15558	Mose D. Yoder MI	Ernest Hochstetler MI
Eli D. Tice BI	Abe Schwartz BI	Lester Gingerich BI
Norman D. Beachy MI	Alvin Stutzman DE	John F. Miller MI
Noah E. Yoder MI	Pete Stauffer MI	Valley View A.M. 213
Lewis Tice MI	Pine Grove A. M. 14	Belleville, PA 17004
Ervin N. Hershberger DE	Pine Grove, PA 17963	Jesse D. Spicher BI
Henry Tice MI	Joni Shetler BI	Alvin J. Peachey MI
Mt. Moriah Fellowship 0	Ben S. Lapp MI	Daniel N. King MI
Crossville, TN 38555	Allen Sommers MI	Christ K. Kauffman MI
Aaron Troyer MI	Pleasant View 115	Noah H. Peachey DE
Roman Beachy DE	Arthur, IL 61911	Weavertown 180
Mt. Zion 116	Sam Petersheim BI	Bird in Hand, PA 17505
Staunton, VA 24401	Dannie Diener MI	Elam L. Kauffman BI
Alvin S. Schrock MI	Menno B. Kuhns DE	Christian E. Beiler MI
Adam A. Miller DE	Pleasant View 75	John U. Lapp MI
New Boston A.M. Church 68	Hartville, OH 44632	Gideon K. Stoltzfus DE
Cottage Grove, TN 38224	Homer Zook BI	Woodlawn 120
Noah G. Wengder MI	Wallace Troyer MI	Coshen, IN 46526
Norman A. Yoder MI	Roman Wagler DE	Henry S. Miller MI
Rudy W. Byler MI	Red Lake 14	Daniel S. Bontrager MI
Ervin W. Yoder MI	Red Lake, Ont., Canada	Elmer J. Miller BI
Oak Grove 60	Ezra T. Peachey MI	Daniel Miller MI
Aroda, VA 22709	Refton Amish Mennonite 41	Zion 42
Noah A. Keim BI	Refton, PA 17568	Thomas, OK 73669
Samuel Hochstetler BI	Elam L. Kauffman BI	David A. Miller BI
Jacob Miller MI	Daniel Ebersole MI	Henry J. Yoder MI
Enos Schrock DE	Amos J. Stoltzfus MI	Eli Yoder MI
Wayne Schrock MI	Selingsgrove 44	Zion Christian Fellowship 35
Odon 0	Selingsgrove, PA 17870	Middlefield, OH 44062
Montgomery, IN 47558	Arthur Martin Beachy MI	Jonas J. Hershberger BI
Leroy Lengacher MI		John Dan Miller MI
		Albert Gingerich DE

Ministerial Directory

Barkman, Raymond, R 4, Mc Connelsville, OH 43756 (614-962-5218) MI/2 (1934) MI 1973, BA	Bontrager, David A, R 1 Bx 62C, Middlebury, IN 46540 (219-825-2462) BI/2 (1915) MI 1947, BI 1948, BA
Beachy, Arthur M, R 1, Selingsgrove, PA 17870 (717-374-1927) MI/2 (1915) MI 1948, BA	Bontrager, Melvin M, R 1 Bx 126-A, Topeka, IN 46571 (219-463-2713) DE/2 (1937) DE 1972, BA
Beachy, Cornelius, Emma, IN, DE/2, BA	Bontrager, Moses J, R 2 Bx 392, Bristol, IN 46507 (219-825-2403) MI/2 (1911) MI 1947, BA
Beachy, Eli, R 1 Bx 142, Franklin, KY 42134 (502-586-4917) BI/2 (1924) MI 1952, BI 1969, BA	Byers, Jacob S, R 2, Mercersburg, PA 17236 (717-328-2479) BI/2 (1925) MI 1970, BI 1972, BA
Beachy, Lawrence, R 2, Plain City, OH 43064 (614-873-4193) DE/2 (1930) DE 1971, BA	Byler, Adam G, R 1 Bx 177A, Ridgely, MD 21660, BI/2 (1907) MI 1956, BI 1957, BA
Beachy, Nelson W, R 2, Plain City, OH 43064 (614-873-5658) MI/2 (1944) MI 1970, BA	Byler, Alvin D, Bx 88, Catlett, VA 22019, MI/2, BA
Beachy, Noah J, R 2, Plain City, OH 43064 (614-873-8140) MI/2 (1926) MI 1961, BA	Byler, Rudy W, R 2, Paris, TN 38242 (901-642-4185) MI/2 (1906) MI 1934, BA
Beachy, Norman D, Star Route, Millersburg, OH 44654 (216-674-1182) MI/2 (1892) MI 1929, BA	Byler, Sylvan, MI/2, BA
Beachy, Roman S, R 9 Bx 233, Crossville, TN 38555 (615-484-4644) DE/2 (1923) DE 1960, BA	Byres, David Ray, St Thomas, PA 17252 (717-369-4318) MI/2 (1944) MI 1974, BA
Beiler, Christian E, R 1, Ronks, PA 17572 (717-768-8832) MI/2 (1908) MI 1959, BA	Diener, Dannie, Lovington, IL 61937 (217-543-2879) MI/2 (1931) MI 1969, BA
Beiler, Roman, R 1, Paradise, PA 17562 (717-442-8104) DE/2 (1937) DE 1971, BA	Ebersole, Daniel B, R 1, Ronks, PA 17572 (717-768-3200) MI/2 (1937) MI 1972, BA
Beiler, William, MI/2, MI 1973, BA	Gerber, Arthur, R 1, Gadshill, Ont NOK 1J0 (519-273-0909) MI/2 (1939) MI 1973, BA
Bontrager, Daniel D, Apo 1331, San Salvador, El, Salvador, MI/0 (1940) MI 1966, BA	Gerber, Noah, R 1, Millbank, Ont NOK 1L0, MI/2 (1906) MI 1945, BA
Bontrager, Daniel S, R 4 Bx 341, Goshen, IN 46526 (219-642-3119) MI/2 (1914) MI 1940, BA	Gingerich, Albert, Bx 54, Mesopotamia, OH 44439 (216-693-3331) DE/2 (1929) DE 1965, BA

Note: For explanation of ministerial listing and codes, see beginning of Mennonite Church Ministerial Directory.

- Gingerich, Elmer M, Luber Rd, Mountain View, AR 72560 (501-269-8764) *MI/2* (1943) MI 1970, BA
- Gingerich, Jacob D, R 3 Bx 231, Loogootee, IN 47553 (812-636-4773) *BI/2* (1915) MI 1948, BI 1952, BA
- Gingerich, Lester, 1025 Honore Ave, Sarasota, FL 33580 (813-371-4818) *BI/2* (1940) MI 1965, BI 1973, BA
- Gingerich, Simon C, R 3, Kokomo, IN 46901 (317-395-7374) *MI/2* (1912) MI 1953, BA
- Click, Aaron S, 1862 Rockvale Rd, Lancaster, PA 17602 (717-464-3199) *MI/2* (1903) MI 1953, BA
- Click, John U, R 1 Bx 502, Kinzers, PA 17535 (717-442-4437) *BI/2* (1939) MI 1968, BI 1973, BA
- Click, Melvin, Bx 596, Belize, Belize, BA
- Graber, Edward H, R 2, Nappanee, IN 46550 (219-773-3605) *MI/2* (1928) MI 1964, BA
- Graber, Eli, R 2, Loogootee, IN 47553 (812-486-2025) *DE/2* (1920) DE 1964, BA
- Graber, Ernest, R 1, Amboy, IN 46911 (317-395-7592) *BI/2* (1931) MI 1966, BI 1968, BA
- Graber, John Henry, Montgomery, IN 47558 (812-636-4960) *BI/2* (1918) MI 1963, BI 1971, BA
- Helmuth, Alvin, R 2, Grove City, MN 56243 (612-857-2035) *MI/2* (1917) MI 1952, BA
- Helmuth, John C, R 2 Bx 145, Kalona, IA 52247 (319-656-2894) *MI/2* (1919) MI 1946, BA
- Hershberger, Andrew J, R 2 Bx 146, Donalds, SC 29638 (803-379-8253) *MI/2* (1915) MI 1972, BA
- Hershberger, David, Bx 101, Hudson, Ont POV 1X0 (807-582-3252) *MI/2* (1932) MI 1967, BA
- Hershberger, Ervin N, R 1, Meyersdale, PA 15552 (814-662-6227) *DE/2* (1914) DE 1964, BA
- Hershberger, Henry, R 4, Lagrange, IN 46761 (219-463-2740) *BI/2* (1938) MI 1964, BI 1964, BA
- Hershberger, John J, R 1 Bx 15, Somerset, OH 43783 (614-743-1714) *MI/2* (1938) MI 1971, BA
- Hershberger, Jonas H, R 1, Montezuma, GA 31063 (912-472-7873) *BI/2*, MI 1942, BI 1942, BA
- Hershberger, Jonas J, 15422 Georgia Rd, Middlefield, OH 44062 (216-632-5308) *BI/2* (1934) MI 1966, BI 1968, BA
- Hochstetler, Elam, R 1 Bx 203, Goshen, IN 46526 (219-825-2852) *BI/2* (1902) MI 1939, BI 1954, BA
- Hochstetler, Ernest, 3865 Aberdeen Dr, Sarasota, FL 33577 (813-371-6078) *MI/2* (1942) MI 1972, BA
- Hochstetler, Freeman, Star Route, Concord, AR 72523 (501-668-3377) *MI/2* (1937) MI 1973, BA
- Hochstetler, Samuel, Aroda, VA 22709 (703-948-3133) *BI/2* (1931) MI 1959, BI 1974, BA
- Hostetler, Dan D, Jr, R 1, Plain City, OH 43064 (614-873-4291) *MI/2* (1929) MI 1961, BA
- Hostetler, Ervin J, R 5, Marysville, OH 43040 (614-873-4975) *BI/2* (1934) MI 1962, BI 1963, BA
- Jantzi, Aaron N, R 1, Milverton, Ont NOK 1M0, *DE/2* (1927) DE 1968, BA
- Jantzi, Leonard, R 1, Brunner, Ont NOK 1C0 (519-595-4676) *MI/0* (1929) MI 1970, BA
- Jantzi, Melvin, R 1, Wellesley, Ont N0B 2T0 (519-656-2337) *MI/2* (1933) MI 1963, BA
- Kauffman, Christ K, Belleville, PA 17004 (717-483-6742) *MI/2* (1912) MI 1947, BA
- Kauffman, Elam L, R 1, Ronks, PA 17572 (717-768-3643) *BI/2* (1907) MI 1936, BI 1960, BA
- Kauffman, Harvey, Dept De Santa Ana, El Salvador, CA, *MI/2* (1936) MI 1969, BA
- Kauffman, Raymond, R 2 Bx 2368, N Landing Rd, Virginia Beach, VA 23456 (703-427-5714) *MI/2* (1936) MI 1966, BA
- Kauffman, Raymond R, R 2, Plain City, OH 43064 (614-873-8130) *BI/2* (1922) MI 1954, BI 1972, BA
- Kaufman, Reuben, Star Route, Millersburg, OH 44650 (216-674-2212) *BI/2* (1930) MI 1962, BI 1970, BA
- Keim, Noah A, Star Route 3, Aroda, VA 22709 (703-948-6279) *BI/2* (1912) MI 1952, BI 1960, BA
- Kemp, Eriis, R 2, Nappanee, IN 46550, *MI/2* (1897) MI 1934, BA
- King, Daniel N, R 1 Bx 110, Belleville, PA 17004 (717-667-2694) *MI/2* (1914) MI 1944, BA
- King, David E, R 2, Mifflinburg, PA 17844 (717-523-5119) *MI/2* (1936) MI 1969, BA
- Kuepfer, Mervin, R 1, Newton, Ont NOK 1R0 (519-595-4251) *MI/2* (1942) MI 1970, BA
- Kuhns, Menno B, R 2, Sullivan, IL 61951 (217-728-4980) *DE/2* (1927) DE 1953, BA
- Lapp, Ben S, Pine Grove, PA 17963 (717-345-5988) *MI/2* (1931) MI 1968, BA
- Lapp, Elmer, 4441 Douglas St NE, Washington, DC 20019 (202-396-8652) *MI/2* (1936) MI 1969, BA
- Lapp, John U, R 1 Bx 125A, Gordonville, PA 17529 (717-768-8385) *MI/2* (1933) MI 1972, BA
- Lapp, Sam, R 1 Bx 187, Worton, MD 21678 (301-778-1736) *MI/2* (1919) MI 1965, BA
- Lengacher, Mervin L, Montgomery, IN 47558, *MI/2* (1932) MI 1964, BA
- Mast, Crist M, R 2 Bx 106, Abbeville, SC 29638 (803-446-3117) *MI/2* (1918) MI 1947, BA
- Mast, Elmer N, R 1 Bx 86, Leon, IA 50144 (515-446-6269) *MI/2* (1935) MI 1966, BA
- Mast, Jacob L, Nappanee, IN 46550 (219-773-3368) *MI/2* (1898) MI 1941, BA
- Mast, John E, Apo 1331, San Salvador, El, Salvador, *DE/2* (1927) DE 1967, BA
- Mast, Jonas J, R 1 Bx 144B, Blackville, SC 29817 (803-284-2001) *BI/2* (1939) MI 1969, BI 1972, BA
- Mast, Joseph A, R 5, Russellville, KY 42276 (502-542-4356) *DE/2* (1907) DE 1946, BA
- Mc Grath, William R, Bx 7219, Pinecraft Br, Sarasota, FL 33578 (813-958-8794) *MI/2*, BA
- Miller, Abe, Jr, R 1 Bx 21A, Dundee, OH 44624 (216-359-5269) *DE/2* (1927) DE 1972, BA
- Miller, Adam A, R 7 Bx 431, Stuarts Draft, VA 24477 (703-337-2071) *DE/2* (1918) DE 1960, BA
- Miller, Adin J, R 4 Bx 128, Lamar, MO 64759 (417-682-3208) *DE/2* (1930) DE 1967, BA
- Miller, Allen, R 3 Bx 97, Cochranton, PA 16314 (814-425-7657) *BI/2* (1940) MI 1973, BI 1974, BA
- Miller, Andrew S, R 2, Mifflinburg, PA 17844 (717-966-2339) *MI/2* (1928) MI 1968, BA
- Miller, Daniel, R 1, Goshen, IN 46526 (219-642-3689) *MI/2* (1942) MI 1970, BA
- Miller, David A, R 1, Thomas, OK 73669 (405-661-2441) *BI/2* (1910) MI 1938, BI 1953, BA
- Miller, David L, R 1, Hutchinson, KS 67501 (316-567-2376) *MI/2* (1927) MI 1954, BA
- Miller, Eli A, R 1, Millersburg, IN 46543 (219-642-3619) *BI/2* (1908) MI 1949, BI 1964, BA
- Miller, Elmer J, R 1, Goshen, IN 46526 (219-642-3056) *BI/2* (1935) MI 1966, BI 1972, BA
- Miller, Enos, R 1, Amboy, IN 46911 (317-395-7296) *MI/2* (1923) MI 1948, BA
- Miller, Ezra, R 1 Bx 52, Amboy, IN 46911 (317-395-7404) *BI/2* (1908) MI 1948, BI 1949, BA
- Miller, Freeman R, R 1 Bx 251, Kalona, IA 52247 (319-683-2507) *BI/2* (1933) MI 1966, BI 1968, BA
- Miller, Henry S, R 1, Middlebury, IN 46540 (219-825-5055) *MI/2* (1895) MI 1933, BA
- Miller, Irvin D, R 1, Bourbon, IN 46504 (219-387-3877) *MI/2* (1919) MI 1947, BA
- Miller, Jacob, Aroda, VA 22709 (703-948-4025) *MI/2* (1903) MI 1955, BA
- Miller, Joe J, Jr, R 2, Plain City, OH 43064 (614-873-4048) *MI/2* (1920) MI 1969, BA
- Miller, Joe W, R 1, Hadley, PA 16130 (412-253-4846) *MI/2*, BA
- Miller, John A, R 1 Bx 156, Mt Perry, OH 43760 (614-743-1880) *BI/2* (1935) MI 1966, BI 1974, BA
- Miller, John C, R 5 Bx 15, Millersburg, OH 44654 (216-674-1223) *MI/2* (1931) MI 1973, BA
- Miller, John Dan, *MI/2* (1934) MI 1965, BA
- Miller, John E, R 3, Cochranton, PA 16314 (814-425-7107) *BI/2*, MI 1967, BI 1969, BA
- Miller, John F, 1315 Bacon St, Sarasota, FL 33580 (813-371-0036) *MI/2* (1905) MI 1953, BA
- Miller, John J, R 2, Shreve, OH 44676 (216-567-2483) *DE/2* (1927) DE 1970, BA
- Miller, Jonas E, Star Route, Bx 216, Millersburg, OH 44654 (216-674-6140) *MI/2* (1921) MI 1955, BA
- Miller, Jonas J, R 2 Bx 26, Sugarcreek, OH 44681 (216-852-2378) *DE/2* (1934) DE 1965, MI 1970, BA
- Miller, Jonas J, R 2, Sugarcreek, OH 44681 (216-852-2390) *BI/2* (1933) MI 1963, BI 1966, BA
- Miller, Mahlon A, R 3 Bx 12, Nappanee, IN 46550 (219-773-4546) *MI/2* (1939) MI 1974, BA
- Miller, Mose J, R 4 Bx 258, Millersburg, OH 44654 (216-893-4854) *MI/2* (1938) MI 1963, BA
- Miller, Noah D, R 3, Lewisburg, PA 17837 (717-524-2428) *BI/2*, BA
- Miller, Noah D M, Star R, Millersburg, OH 44654 (216-674-6106) *MI/2* (1912) MI 1951, BA
- Miller, Seth J, R 1, St Thomas, PA 17252 (717-369-3670) *DE/2* (1928) DE 1972, BA
- Miller, Simon, Middlebury, IN 46540, *MI/2*, BA
- Miller, Willis, R 2 9353 Knox School Rd, Minerva, OH 44657 (216-894-7283) *MI/2* (1933) MI 1959, BA
- Miller, Wm D, R 1, Middlebury, IN 46540 (219-825-2337) *DE/2* (1934) DE 1966, BA
- Miller, Yost H, R 4 Bx 49B, Millersburg, OH 44654 (216-674-6172) *BI/2* (1918) MI 1961, BI 1961, BA
- Mullet, Andrew, Bx 596, Belize, Belize, *MI/2*, BA
- Mullet, Roman B, R 1 Bx 337, Sugarcreek, OH 44681 (216-852-4420) *MI/2* (1946) MI 1972, BA

- Mullet, Roman J, R 2 Bx 237-A, Sugar creek, OH 44681 (216-852-2468) *BI/2* (1920) MI 1956, BI 1967, BA
- Nafziger, Samuel, Brunner, Ont NOK 1C0 (519-595-4007) *MI/2* (1895) MI 1933, BA
- Nisly, Amos, R 1, Hutchinson, KS 67501 (316-662-1568) *BI/2* (1924) MI 1952, BI 1959, BA
- Nisly, Daniel, R 1, Hutchinson, KS 67501 (316-662-2875) *MI/2* (1937) MI 1970, BA
- Nisly, Samuel, Dover, DE 19901, *MI/2*, BA
- Nissley, Daniel J, R 2, Catlett, VA 22019, *BI/2*, BA
- Overholt, Leonard, 8627 Bayard Rd, Minerva, OH 44657 (216-868-5254) *BI/2* (1927) MI 1953, BI 1966, BA
- Overholt, Lewis, 1 Berlin 45, Osdoferstrasse 111, Germany, *MI/2*, BA
- Overholt, Simon J, R 1, Franklin, KY 42134 (502-586-6680) *MI/2* (1939) MI 1968, BA
- Overholt, Walter, 23366 Sandy Creek Rd, Minerva, OH 44657, *MI/2* (1937) MI 1966, BA
- Peachey, Alvin J, R 1, Reedsville, PA 17084 (717-667-3797) *MI/2* (1920) MI 1952, BA
- Peachey, Ezra, Bx 428, Red Lake, Ont. POV 2M0 (807-Red Lake 24) *MI/2* (1925) MI 1969, BA
- Peachey, Le Roy, R 3 Bx 308, Lewisburg, PA 17837 (717-524-6033) *DE/2* (1949) DE 1973, BA
- Peachey, Noah H, W Main St, Belleville, PA 17004 (717-935-2826) *DE/2* (1906) DE 1932, BA
- Petersheim, Samuel, R i, Arthur, IL 61911 (217-543-2797) *BI/2* (1913) MI 1944, BI 1959, BA
- Raber, David, 2499 W Egypt Rd, Minerva, OH 44657 (216-894-1251) *DE/2* (1945) DE 1973, BA
- Raber, Eli A, R 3, Blackville, SC 29817 (803-284-3162) *MI/2* (1929) MI 1961, BA
- Raber, Henry, 164 Yoder Lane, Virginia Beach, VA 23456, *MI/2* (1945) MI 1970, BA
- Rock, Thomas O, Jr, R 2, Chambersburg, PA 17201 (717-532-4075) *MI/2* (1936) MI 1970, BA
- Roes, Melvin, R 1, Brunner, Ont NOK 1C0 (519-595-4005) *BI/2* (1944) MI 1970, BI 1972, BA
- Schlabach, Albert, Mission Home, VA 22956 (703-785-2961) *DE/2* (1926) DE 1969, BA
- Schlabach, Oscar, R 3, Sandy Lake, PA 16145 (412-376-4153) *DE/2* (1941) DE 1972, BA
- Schlabach, Sam J, R 5, Millersburg, OH 44654 (216-674-7190) *MI/2* (1936) MI 1969, BA
- Schmidt, Lorne, R 1, Millbank, Ont NOK 1L0 (519-595-4325) *MI/2* (1918) MI 1968, BA
- Schrock, Alvin S, Stuarts Draft, VA 24477 (703-337-1457) *MI/2* (1927) MI 1958, BA
- Schrock, Amos, Shipshewana, IN 46565 (219-768-4411) *MI/2* (1914) MI 1952, BA
- Schrock, Enos, Rochelle, VA 22738 (703-672-3109) *DE/2* (1937) DE 1967, BA
- Schrock, Henry, Eden Valley, MN 55329 (612-453-3321) *MI/2* (1925) MI 1971, BA
- Schrock, Ivan, R 4, Millersburg, OH 44654 (216-893-2371) *DE/2* (1933) DE 1971, BA
- Schrock, Menno J, R 2 Bx 61E, Williston, SC 29853 (803-266-3948) *MI/2* (1919) MI 1949, BA
- Schrock, Wayne, Bx 452, Sioux Lookout, Ont POV 2T0 (807-737-1104) *MI/2* (1939) MI 1974, BA
- Schwartz, Abe, Bx 24, Nottawa, MI 49075 (616-467-7292) *BI/2* (1929) MI 1958, BA
- Shetler, Joni, Mission Home, VA 22956 (703-985-7379) *BI/2* (1934) MI 1968, BA
- Shetler, Uria, Casilla De Correo 166, Asuncion, Paraguay, *BI/2* (1929) MI 1956, BI 1963, BA
- Sommers, Walter, R 3, Cochran, PA 16314 (814-425-7653) *MI/2* (1934) MI 1967, BA
- Spicher, Jesse D, R 1, Belleville, PA 17004 (717-935-2759) *BI/2* (1912) MI 1948, BI 1950, BA
- Stauffer, Pete, Burr Oak, MI 49030 (616-651-6366) *MI/2* (1896) MI 1943, BA
- Stoll, Amos, R 2, Loogootee, IN 47553, *MI/2*, BA
- Stoltzfus, Amos J, 1602 Wheatland Sch Rd, Lancaster, PA 17602 (717-687-8240) *MI/2* (1934) MI 1970, BA
- Stoltzfus, Gideon K, R 1, Bird In Hand, PA 17505 (717-768-3641) *DE/2* (1931) DE 1960, BA
- Stoltzfus, Jacob, R 1, Oxford, PA 19363 (215-529-2935) *MI/2* (1924) MI 1969, BA
- Stoltzfus, John S, R 2 Bx 368A, Cap, PA 17527 (717-442-4649) *MI/2* (1928) MI 1963, BA
- Stoltzfus, John Z, R 1 Bx 219, Kennedyville, MD 21645 (301-348-5383) *MI/2* (1929) MI 1967, BA
- Stoltzfus, Jonathan S, R 2, Narvon, PA 17555 (717-768-8415) *DE/2* (1939) DE 1963, BA
- Stutzman, Alvin, (616-467-7854) *DE/2* (1951) MI 1972, BA
- Swartzentruber, Crist, Bx 27, Tilaran, Costa Rica, *BI/2*, BA
- Swartzentruber, Jonas, R 1, Montezuma, CA 31063 (912-472-6352) *DE/2*, DE 1946, BA
- Swartzentruber, Norman, R 3 Bx 284A, Abbeville, SC 29620 (803-446-2992) *MI/2* (1936) MI 1967, BA
- Tice, Eli D, Grantsville, MD 21536 (301-895-5587) *BI/2* (1904) MI 1936, BI 1946, BA
- Tice, Henry, R 1 Bx 211, Meyersdale, PA 15552 (814-634-0595) *MI/2* (1930) MI 1974, BA
- Tice, Lewis J, R 2 Bx 11, Grantsville, MD 21536 (301-895-5596) *MI/2* (1926) MI 1970, BA
- Troyer, Aaron, R 4, Crossville, TN 38555 (615-277-3395) *MI/2* (1936) MI 1970, BA
- Troyer, Aden J, R 1, Crooksville, OH 43731 (614-982-3180) *MI/2* (1940) MI 1967, BA
- Troyer, Elden Lee, R 2 Bx 209, Plain City, OH 43064 (614-873-4946) *BI/2* (1920) MI 1948, BI 1949, BA
- Troyer, Jerry, Belize, *MI/2*, BA
- Troyer, Wallace H, 25320 Bowman Rd, Homeworth, OH 44634 (216-525-5625) *MI/2* (1940) MI 1971, BA
- Wagler, Mahlon, R 1, Partridge, KS 67566 (316-567-2524) *DE/2* (1921) DE 1959, BA
- Wagler, Roman, 12401 Market Ave N, Hartville, OH 44632 (216-877-9921) *DE/2* (1931) DE 1953, BA
- Wagler, William, R 1, Partridge, KS 67566 (316-567-2281) *MI/2* (1914) MI 1943, BA
- Weaver, Edwin, R 3, Quaker City, OH 43773 (614-758-3600) *MI/2* (1938) MI 1968, BA
- Wengard, Noah C, R 1, Cottage Grove, TN 38224 (901-782-5831) *BI/2* (1930) MI 1961, BI 1968, BA
- Wingard, Clarence S, R 1, Montezuma, GA 31063 (912-472-8325) *MI/2*, MI 1938, BA
- Witmer, Alvin, R 2, Quaker City, OH 43773 (614-489-5625) *MI/2* (1912) MI 1948, BA
- Yoder, Amzie, Apartado 77, La Ceiba, Honduras, *LM/2*, BA
- Yoder, Andrew J, R 4, Goshen, IN 46526 (219-642-3323) *DE/2* (1892) DE 1933, BA
- Yoder, Calvin M, R 2 Bx 14, Kalona, IA 52247 (319-646-6530) *MI/2* (1938) MI 1962, BA
- Yoder, Daniel, Bx 27, Tilaran, Costa Rica, *DE/2*, BA
- Yoder, Eli, Thomas, OK 73669 (405-616-2331) *DE/2* (1943) MI 1973, BA
- Yoder, Ervin W, R 1, Cottage Grove, TN 38224 (901-782-3136) *MI/2* (1942) MI 1973, BA
- Yoder, Harry, R 1 Bx 32, Blackville, SC 29817 (803-284-2260) (1920) MI 1971, BA
- Yoder, Harry, R 1 Bx 390, Wyoming, DE 19934, *MI/2* (1929) MI 1963, BA
- Yoder, Henry J, R 1, Thomas, OK 73669 (405-661-3991) *MI/2* (1909) MI 1959, BA
- Yoder, James, Bx 123, Walnut Creek, OH 44687 (216-893-4549) *MI/2* (1941) MI 1970, BA
- Yoder, John C, R 2, Grove City, MN 56243 (612-857-2562) *MI/2* (1926) MI 1944, BI 1974, BA
- Yoder, Mose, R 1, Centreville, MI 49032 (616-467-7143) *MI/2* (1929) MI 1958, BA
- Yoder, Moses E, R 3 Bx 40, Leon, IA 50144 (515-446-4413) *MI/2* (1916) MI 1946, BA
- Yoder, Noah E, R 1 Bx 252, Meyersdale, PA 15552 (814-634-9666) *MI/2* (1915) MI 1940, BA
- Yoder, Noah I, R 2, Millburg, PA 17844 (717-523-4301) *MI/2* (1916) MI 1967, BA
- Yoder, Norman A, R 1, Cottage Grove, TN 38224 (901-782-3435) *MI/2* (1938) MI 1971, BA
- Yoder, Rudy J, Millington, MD 21651 (301-928-3872) *MI/2* (1909) MI 1948, BA
- Yoder, Sanford, Bx 27, Tilaran, Costa Rica, *MI/2* (1930) MI 1960, BA
- Yoder, Simon L, Montezuma, GA 31063 (912-472-8911) *MI/2*, MI 1928, BA
- Yoder, Steve, R 1, Nappanee, IN 46550 (219-773-4779) *BI/2* (1924) MI 1952, BI 1954, BA
- Yoder, Wm, Etna Green, IN 46524 (219-387-3326) *BI/2* (1911) MI 1965, BI 1966, BA
- Yutzky, Ivan, R 1, Plain City, OH 43064 (614-873-4393) *DE/2* (1936) DE 1970, BA
- Yutzky, John F, Bx 112, Decatur, IA 50067, *BI/2* (1923) MI 1965, BI 1968, BA
- Zehr, John, R 1, Millbank, Ont NOK 1L0 (519-698-2038) *DE/2* (1919) DE 1963, BA
- Zook, Homer, Hartville, OH 44632, *BI/2*, BA

Directory of Mennonite Church Organizations

The churchwide mission of the Mennonite Church is carried out through the Boards listed below. These are supported by contributions from the membership, with exception that the program of the Mennonite Mutual Aid Board is supported by enrollment in their services and the program of the Mennonite Publication Board is supported by purchases of periodicals, books, and curriculum materials. The 1975 combined askings of the four Boards is \$4,027,829. If contributions are given according to the schedule of askings, out of each church dollar given, the Mennonite Church General Board would receive 3.4¢; Mennonite Board of Congregational Ministries 6.2¢; Mennonite Board of Missions 69¢; and Mennonite Board of Education (schools) 21.4¢.

CONGREGATIONS

REGION — DISTRICT — CONFERENCE

GENERAL ASSEMBLY

Officers
Assembly Arrangements Committee
Nominating Committee
Council on Faith, Life, and Strategy

GENERAL BOARD

Coordinating Council
Historical Committee
Minority Affairs Committee
Latin Caucus
Black Caucus

Mennonite Board of Congregational Ministries

Audiovisual Library
Christian Education
Congregational Leadership Training
Congregational Program Planning
Cross-Cultural Experiences
Evangelism
Family Life Education
Ministerial Information Center
Peace and Social Concerns
Women's Missionary and Service Commission
Youth Ministries

Mennonite Mutual Aid Board

Menn. Mutual Aid, Inc.
Menn. Mutual Aid, Assn.
Menn. Automobile Aid
Menn. Church Bldgs.
Menn. Retirement Trust
Menn. Foundation
Menn. Insurance Service

Mennonite Publication Board

Mennonite Publishing House
Book Publishing
Periodicals
Provident Bookstores
Congregational Literature

Mennonite Board of Education

Subcommittees of the Board
Board of Overseers
Colleges
Seminary
High Schools
Elementary Schools

Mennonite Board of Missions

Adult Welfare
Audiovisual Services
Child Welfare
CPS Services
Health and Welfare
Home Missions
Hospitals
Mass Communications
Minority Ministries
Overseas Programs
Student Services
Voluntary Service Units

Mennonite General Assembly

Successor to Mennonite General Conference founded in 1897

Newton L. Gingrich, Moderator, Tavistock, Ont. N0B 2R0 1975
Edward B. Stoltzfus, Moderator-Elect, 1100 Brookwood Dr., Iowa City, IA 52240 1975
Paul A. Leatherman, Secretary-Treasurer, 21 South 12th St., Akron, Pa. 17501 1975

ASSEMBLY ARRANGEMENTS COMMITTEE

Newton L. Gingrich, Tavistock, Ont. N0B 2R0
Edward B. Stoltzfus, 1100 Brookwood Dr.,
Iowa City, IA 52240
Paul A. Leatherman, 21 South 12th St., Akron, PA 17501
Lee Roy Berry, R. 6, Bx 366, Goshen, IN 46526
Lois C. Kauffman, 2938 Kenne Park Dr., Largo, FL 33540

NOMINATING COMMITTEE

Mario Bustos, R. 4, Bx 83, Goshen, IN 46526
Beulah Kauffman, R. 2, Bx 526-19, Elkhart, IN 46514
Hope Lind, R. 5, Bx 310, Eugene, OR 97402
Millard Osborne, Bx 245, Harper, KS 67058
Art Smoker, 1304 S. 15th, Goshen, IN 46526
Daniel Zehr, 31 Rogan Dr., Winnipeg, Man. R2Y 0Z4

COUNCIL ON FAITH, LIFE, AND STRATEGY

1975 Robert Hartzler, Chairman, 2616 54th St.,
Des Moines, IA 50310 1977
1975 Helen Alderfer, 217 Dexter Rd., Scottsdale, PA 15683 1977
1975 Anna Bowman, Secretary, PH 1, 2560 Kingston Rd.,
Scarborough, Ont. 1977
1975 George R. Brunk, R. 6, Harrisonburg, VA 22801 1975
1975 J. Lawrence Burkholder, 305 Reservoir Pl.,
Goshen, IN 46526 1975
Raymond Jackson, 1963 Fairmont Ave., Columbus,
OH 43223 1975
1975 Don Jacobs, Bx 85, Landisville, PA 17538 1977
1975 John E. Lapp, 1560 Allentown Rd., Lansdale, PA 19446 1977
1977 Richard Showalter, 7319 Adwen St., Downey, CA 90241 1977
1975 David N. Thomas, R. 6, Lancaster, PA 17603 1975
1977 John Ventura, Bx 1944, Denver, CO 80201 1975
1977 Richard Yordy, Bx 697, Hesston, KS 67062 1975

Mennonite Church General Board

Carl Kreider, Chairman, 1121 South 8th St., Goshen, IN 46526 1977
Paul G. Landis, Vice-Chairman, Salunga, PA 17538 1977
Paul M. Zehr, Recording Secretary, 1075 Gypsy Hill Rd., Lancaster, PA 17602 1975
Daniel Kauffman, Treasurer, R. 3, Bx 271, Goshen, IN 46526 1975
Willis L. Breckbill, 8711 Easton St., N.E., Louisville, OH 44641 1975
Paul Brunner, R. 1, Bx 119, Hubbard, OR 97032 1977
Lois Gunden Clemens, 511 Derstine Ave., Lansdale, PA 19446 1975
John Drescher, R. 1, Bx 157, Scottsdale, PA 15683 1977
Floyd Kauffman, R. 4, Minot, ND 58701 1977
Ralph Lebold, 1510 Hastings Dr., London, Ont. N5Y 1B4 1975
Clarence Bamer, Duchess, Alta. T0J 0Z0 1977
Roger Richer, 2305 Kessler Blvd., N. Drive, Indianapolis, IN 46222 1975
John H. Rudy, 1110 North Main St., Goshen, IN 46526 1975
Gerald C. Studer, Orvilla Rd. and W. Main St., Hatfield, PA 19440 1975
Newton L. Gingrich, Tavistock, Ont. N0B 2R0 Ex officio
Edward B. Stoltzfus, 1100 Brookwood Dr., Iowa City, IA 52240 Ex officio

Office

528 East Madison St., Lombard, IL 60148

Telephone: 312-620-7802

Staff

Paul N. Kraybill, General Secretary
Ivan J. Kauffmann, Associate General Secretary
Jose M. Ortiz, Associate General Secretary
Mildred Schrock, Administrative Assistant

COORDINATING COUNCIL

Paul N. Kraybill (Chairman), General Secretary, General Board
Ivan J. Kauffmann (Secretary), Associate General Secretary,
General Board
Jose M. Ortiz, Associate General Secretary, General Board
Harold E. Bauman, Executive Secretary, Board of Congregational
Ministries
Albert J. Meyer, Executive Secretary, Board of Education
H. Ernest Bennett, Executive Secretary, Board of Missions
Harold L. Swartzendruber, Executive Secretary, Mutual Aid
Board
Ben Cutrell, Publisher, Publication Board

GENERAL BOARD REPRESENTATIVES

MENNONITE WORLD CONFERENCE PRESIDIUM

Newton L. Gingrich, Tavistock, Ont. N0B 2R0
Winifred Beechey, 1916 Woodward Pl., Goshen, IN 46526

LATIN CONCILIO

Mac Bustos, Chairman, 1423 Mississippi Ave., Davenport, IA
52803
Ted Chapa, Bx 348, Mercer, PA 16137
Artemio De Jesus, 4511 Robin Road, Newfield, NJ 08344
Guadalupe Longoria, 6433 S. Staples No. 151, Corpus Christi,
TX 78413

Maria L. Snyder, Bx 696, Hesston, KS 67062
Guillermo G. Tijerina, P.O. Bx 618, Premont, TX 78375
Al Valtierra, 9021 Cermak, N. Riverside, IL 60546
John Ventura, 94 S. Xavier, Denver, CO 80219

BLACK COUNCIL

Leslie Francisco, Chairman, 23 Scotland Rd., Hampton, VA
23363
Arthur R. Cash, 2801 W. 85th St., Inglewood, CA 90305
Helen Robinson, 5367 Queens, St. Louis, MO 63115
Joe Holloway, c/o Fairhaven Mennonite Church, 5715 Winter
St., Ft. Wayne, IN 46806
William Vaughan, Jr., 6501 Pierce St., Norfolk, VA 23513
Raymond Jackson, 1963 Fairmont Ave., Columbus, OH 43223
Warner Jackson, 15210 Florida Ave., S.E., Cleveland, OH 44128

MINORITY AFFAIRS COMMITTEE

Leslie Francisco, Chairman, 23 Scotland Rd., Hampton, VA
23363
Al Valtierra, Vice-Chairman and Secretary, 9021 W. Cermak,
North Riverside, IL 60546
Ted Chapa, Bx 348, Mercer, PA 16137
Warner Jackson, 15210 Florida Ave., S.E., Cleveland, OH
44128

SCHOWALTER FOUNDATION

Tilman R. Smith, 901 Mervin Ave., Goshen, IN 46526 (1975)
Daniel Kauffman, Goshen College, Goshen, IN 46526 (1977)

HISTORICAL COMMITTEE

John A. Hostetler, Chairman, 2550 Ball Rd., Willow Grove,
PA 19090 1975
Lorna Bergey, R. 2, New Hamburg, Ont. 1975
Carolyn Charles, Mennonite Historical Society, 2215 Mill
Steam Rd., Lancaster, PA 17602 1977

James O. Lehman, Eastern Mennonite College,
Harrisonburg, VA 22801
Levi Miller, Pine Manor F56, 300 Napoleon Rd., Bowling
Green, OH 43403

1977
1977

Melvin Gingerich, Archivist (Emeritus)
Elizabeth Bauman, Administrative Assistant
Sharon Klinglesmith, Assistant Archivist
Archives of the Mennonite Church
Founded: 1937. Phone 219-533-3161 Ext. 327. Housed in four
rooms in the Seminary Building at Goshen College, Goshen,
IN 46526. Sponsored by the Historical Committee of the
Mennonite Church. Leonard Gross, Archivist. The Historical
Committee publishes the *Mennonite Historical Bulletin*, Leon-
ard Gross, Editor.

Office
Archives of the Mennonite Church, 1700 S. Main St., Goshen,
IN 46526 (219-533-3161 Ext. 327)
Staff
Leonard Gross, Executive Secretary

Mennonite Board of Congregational Ministries

Richard C. Detweiler, Chairman, 116 W. Chestnut St., Souderton, PA 18964 1975
Fern Erb, Secretary, 2018 W. Cashman Ct., Peoria, IL 61604 1975
James Hershberger, Treasurer, 400 S. Hess St., Hesston, KS 67062 1977
Evelyn Brown, Apt. 1, 213 W. 147th St., New York, NY 10039 1977
Lupe De Leon, Jr., Box 370, Elkhart, IN 46514 1975
Mark Derstine, 1821 Summit Pl. NW, Apt. 103, Washington, DC 20009 1975
Glen R. Horst, 788 William St., London, Ont. 1977
Russell Krabill, 234 Vista Lane, Elkhart, IN 46514 1977
Mark Lehman, R. 2, Sterling, IL 61081 1975
Martin W. Lehman, 1909 E. Wilder Ave., Tampa, FL 33610 1977
Chester Slagell, R. 2, Bx 49, Weatherford, OK 73096 1977
Theron Weldy, 8833 N. 17th Ave., Phoenix, AZ 85021 1977

Office
1110 N. Main St., Goshen, IN 46526 (second floor)

Mailing Address
Box 513, Goshen, IN 46526
Telephone: 219-533-0551

Staff
Harold E. Bauman, Executive Secretary
David Helmuth, Associate Secretary
Beulah Kauffman, WMSC Executive Secretary (adjunct staff)
Nathan E. Reiff, Associate in Development
Arnold C. Roth, Associate Secretary (ending 5-31-75)
Hubert Schwartztruber, Associate Secretary
Howard J. Zehr, Associate Secretary
Robert Zuercher, Associate Secretary
Carol Brunk, Communications
Rachel Fisher, Administrative Assistant

Brian Laverty, 3003 Benham Ave., Elkhart, IN 46514
Jose Santiago, 658 Harrison St., Lancaster, PA 17602
Oma Smucker, 701 College Ave., Goshen, IN 46526

COMMISSION ON CONGREGATIONAL YOUTH MINISTRIES

Mark Derstine, Chairman, 1821 Summit Pl. NW, Apt. 103,
Washington, DC 20009
Robert Zuercher, Secretary, Bx 513, Goshen, IN 46526
Sue Althouse, EMC, Harrisonburg, VA 22801
Ted Chapa, Bx 348, Mercer, PA 16137
Steve Denlinger, Goshen College, Goshen, IN 46526
Kevin Jordan, 215 Pima Rd., Buckeye, AZ 85326
Dan Nighswander, 380 Albert St. W., Fergus, Ont. N1M 1X9
Anita Swartzendruber, R. 1, Wayland, IA 52654

COMMISSION ON 1975-76 CELEBRATIONS

Richard C. Detweiler, Chairman, 116 W. Chestnut St., Souderton,
PA 18964
Harold E. Bauman, Secretary, Bx 513, Goshen, IN 46526
Lupe De Leon, Bx 370, Elkhart, IN 46514
Orland Gingerich, R. 2, Baden, Ont. N0B 1G0
David Groh, 3605 Spicer Rd., Albany, OR 97321
Calvin Redekop, R. 6, Bx 339, Goshen, IN 46526
William Vaughan, 942 South Ave., Newport News, VA 23605

COMMISSION ON PEACE AND SOCIAL CONCERNS

Theron Weldy, Chairman, 8833 N. 17th Ave., Phoenix, AZ
85021
Hubert Schwartztruber, Secretary, Bx 513, Goshen, IN 46526
Phyllis Weaver Crouch, Apt. 209, 4010 N. Memorial Dr., Peoria,
IL 61614
Vernon Leis, 4 Herbert St., Elmira, Ont.
Maria Longacre, 27 S. Church St., Bally, PA 19503
John Snyder, Hesston College, Hesston, KS 67062
John Paul Wenger, 3272 Westbrook St., Saginaw, MI 48601

WOMEN'S MISSIONARY AND SERVICE COMMISSION (Adjunct relationship)

Jocelle Meyer, President, 4197 Dawn Cliff Dr., Brooklyn, OH
44144
Angie B. Williams, Vice-President, 1543 N. College Ave., Har-
risonburg, VA 22801
Fern Massanari, Recording Secretary, Fisher, IL 61843
Ruth Graybill, Treasurer, Dakota, IL 61018
Margaret Swartztruber, Secretary of Home Interests, 201
Maple Ave., Harleysville, PA 19438
Alice W. Lapp, Secretary of Literature, R. 6, Bx 394, Goshen,
IN 46526
Grace Slatter, Secretary of Girls' Activities, R. 2, Filer, ID
83328
Evelyn Kreider, Secretary of Social Concerns, 1121 S. 8th,
Goshen, IN 46526

Office
Box 513, Goshen, IN 46526
Telephone: 219-533-0551

Staff
Beulah Kauffman, Executive Secretary
Lois Gunden Clemens, Voice Editor, 511 Derstine Ave., Lansdale,
PA 19446

COMMISSION ON CONGREGATIONAL EDUCATION AND LITERATURE

Harold D. Lehman, Chairman, 1068 College Ave., Harrisonburg,
VA 22801
David Helmuth, Secretary, Bx 513, Goshen, IN 46526
Laurence Martin, ex officio, Mennonite Publishing House, Scott-
dale, PA 15683
Evelyn Brown, 213 W. 147th St., Apt. 1, New York, NY 10039
Ada Schroek, Salisburg, PA 15558
Ethelou Yazzie, Rough Rock Demonstration School, Chinle, AZ
86503
Keith Yoder, 322 Manor Ave., Millersville, PA 17551
Loretta Yoder, 3255 Winfield Ave., Indianapolis, IN 46222

COMMISSION ON CONGREGATIONAL LEADERSHIP

Martin Lehman, Chairman, 1909 E. Wilder Ave., Tampa, FL
33610
Howard J. Zehr, Secretary, Bx 513, Goshen, IN 46526
Hubert Brown, 1215 Fieldhouse Ave., Elkhart, IN 46514
Fern Erb, 2018 W. Cashman Ct., Peoria, IL 61604
J. Lester Graybill, 128 Cherry St., Orrville, OH 44667
Ralph Lebold, 1510 Hastings Dr., London, Ont. N5X 1B4
Dorsa Mishler, Bx 370, Elkhart, IN 46514

COMMISSION ON CONGREGATIONAL PLANNING AND RESOURCES

James Hershberger, Chairman, 400 S. Hess St., Hesston, KS
67062
David Helmuth, Secretary, Bx 513, Goshen, IN 46526
Howard J. Zehr, Associate Secretary, Bx 513, Goshen, IN
46526
Ivan Kauffmann, 528 East Madison St., Lombard, IL 60148
Lester Kropf, 6990 N.E., Kamph Rd., Albany, OR 97321
Ernest D. Martin, 3005 Renkenberger Rd., Columbiana, OH 44408
Macler Shepard, 1727 N. Leflingwell St., Louis, MO 63106
Dwight Stoltzfus, R. 4, Goshen, IN 46526

COMMISSION ON EVANGELISM

Paul M. Miller, Chairman, 1119 S. 8th St., Goshen, IN 46526
Howard J. Zehr, Secretary, Bx 513, Goshen, IN 46526
Don Jacobs, 715 Southview Dr., Landisville, PA 17538
Robert Johnson, 32 Ruskview Rd., Kitchener, Ont. N2M 4S2

CHURCH CAMPS AND CAMPGROUNDS

Mennonite camps and campgrounds relate to the Mennonite Board of Congregational Ministries through the Mennonite Camping Association of which many of the following are members. Camps and campgrounds are owned and administered by

ADIRONDACK MENNONITE CAMP (Beaver Camp)

Star Route, Lowville, NY 13367 (315-376-2640). Sponsored by Adirondack Mennonite Camping Association. Homer Myers, President, R. 2, Lowville, NY 13367 (315-376-6142).

BLACK ROCK RETREAT

Along R. 472, south of Quarryville, PA. R. 1, Kirkwood, PA 17536 (717-529-2179). Founded: 1956. Sponsored by Black Rock Retreat Association. Marlin P. Weaver, Secretary, 525 E. Maple St., Annville, PA 17003.

CAMP AMIGO

Five miles north and 1 1/2 miles west of Sturgis, MI, on Banker St. Rd., R. 3, Sturgis, MI 49091 (616-651-2811). James Carpenter, Resident Manager; Richard Oswald, Executive Director. Sponsored by Indiana-Michigan Mennonite Camp Association, Inc.

CAMP DEERPARK

Westbrookville, NY. Located 10 miles east of Port Jervis, NY, along Route 209 (914-754-8007). Founded: 1969. Sponsored by the seven Mennonite churches in New York City. Dale Stoltzfus, Camp Coordinator, 2720 Kingsbridge Terrace, Bronx, NY 10463 (212-294-7280).

CAMP HEBRON

R. 2, Halifax, PA 17032 (717-896-8224). Founded: 1956. Sponsored by Camp Hebron Association of 450 members. Norman C. Shenk, Secretary, Salunga, PA 17538. Marlin H. Seitz, Resident Camp Manager; William M. Weaver, Resident Program Director.

CAMP LUZ

One-half mile south of U.S. Rt. 30, on Kidron Rd., 10 miles east of Wooster, R. 2, Orrville, OH 44667 (216-682-1246). Founded: 1953. Sponsored by Ohio Mennonite Camp Association, Inc., Jack Miller, President, 529 Stibbs St., Wooster, OH 44691 (216-264-2752). Ira Amstutz, Camp Manager, R. 1, Apple Creek, OH 44606 (216-698-3244).

CAMP MENNO HAVEN

Tiskilwa, IL 61368 (815-646-4344). Founded: 1957. Sponsored by Illinois Mennonite Conference. For information: J. Alton Horst, Camp Administrator, Tiskilwa, IL 61368 (815-646-4363).

CAMP REHOBOTH

Rehoboth Mennonite Church, R. 4, St. Anne, IL 60964 (815-944-8941). Founded: 1949. Richard L. Yoder, Pastor, R. 4, Bx 294, St. Anne, IL 60964.

CHESLEY LAKE CAMP

100 miles northeast of Kitchener, Ont., at the base of Bruce Peninsula between Lake Huron and Georgian Bay, midway between Southampton and Owen Sound. Founded: 1947. Mailing address: R. 3, Allensford, Ont. Roy Steckley, President, 1346 Concession St., Cambridge, Ont.

COVE VALLEY CHRISTIAN YOUTH CAMP

R. 3, Mercersburg, PA 17236 (717-328-3055). Founded: 1966. Sponsored by Cove Valley Christian Youth Camp Association. Arthur F. Lehman, Secretary, R. 6, Chambersburg, PA 17201.

DRIFT CREEK MENNONITE CAMP

P.O. Box 2186, Lincoln City, OR 97367 (503-996-2562). Founded: 1960. Sponsored by Oregon Mennonite Camp Association. Viola Kropf, Secretary, 6990 N.E. Kamph Rd., Albany, OR 97321. Ken Roth, Camp Manager.

a variety of groups or organizations. Some are local, while others are regional; some are sponsored by an official church body, while others are sponsored by individuals or groups that relate unofficially to Mennonite Church structures.

FRASER LAKE CAMP

Fort Stewart, Ont., and Fraser Forest, Hermon, Ont. Founded: 1954. For information write to: Mrs. L. Harrison, 40 Shawford Crescent, Scarborough, Ont. MIG 1V8 (416-439-3104).

GLENBROOK DAY CAMP

Markham, Ont. Founded: 1969. For information write to: Mrs. L. Harrison, 40 Shawford Crescent, Scarborough, Ont. MIG 1V8 (416-439-3104).

HIDDEN ACRES MENNONITE CAMP

Two miles northeast of Shakespeare, Ont. Founded: 1962. Mailing address, R. 1, New Hamburg, Ont. Wray L. Bender, Secretary-Treasurer, Bx 220, Tavistock, Ont. NOB 2R0.

HIGHLAND RETREAT OF THE MENNONITE CHURCH, INC.

Eighteen miles northwest of Broadway, VA 22815, on R. 259. Founded: 1958. Michael Shenk, Secretary, EMHS, Harrisonburg, VA 22801 (703-434-0578).

KENTUCKY MENNONITE CAMP

One-half mile off R. 476 up Buckhorn Creek (606-666-5364). Founded: 1957. Owned by Conservative Mennonite Board of Missions and Charities. Sponsored by the Mennonite mission churches of the southern Appalachian states. Eldon Miller, Business Manager, Routhy, KY 41367.

LAKESIDE MENNONITE CAMP ASSOCIATION, INC.

Camp is held annually the second week in July at Cuivre River State Park near Troy, MO, for ages 10-15. Larry Swartzendruber, President, Garden City, MO 64747.

LAKEWOOD RETREAT

R. 3, Bx 191, Brooksville, FL 33512 (904-796-4097). Founded: 1964. Sponsored by Southern Mennonite Camp Association, P.O. Bx 7492, Sarasota, FL 33578. For information: Clair Hostetler, Minister of Camping and Superintendent of Grounds, R. 3, Bx 191, Brooksville, FL 33512.

LAURELVILLE MENNONITE CHURCH CENTER

Ten miles northeast of Scottsdale, PA. Founded: 1944. Mailing address: R. 5, Bx 145, Mt. Pleasant, PA 15666 (412-423-2056). Arnold Cressman, Executive Director. Maynard Brubacher, Resident Manager.

LITTLE EDEN CAMP

Onekama, MI 49675 (616-889-9651). Founded: 1945. Sponsored by Little Eden Campground Association, Inc. Olen L. Britsch, Secretary, 100 Union St., Archbold, OH 43502.

ROCKY MOUNTAIN MENNONITE CAMP

West slope of Pikes Peak. Drive four miles south from Divide, CO, on Colorado 67; turn on a Forest Service road at camp sign. 9612 feet above sea level. Bx 6, Divide, CO 80814 (303-687-9506). Founded: 1951. Sponsored by three district conferences: Iowa-Nebraska, South Central, and Rocky Mountain. For information and reservations: Frank Brunk, Executive Director. Winter address: 1028 E. San Rafael, Colorado Springs, CO 80903 (303-633-8673).

SPRUCE LAKE RETREAT

R. 1, Bx 157, Canadensis, PA 18325 (717-595-7505). Founded: 1961. Sponsored by Franconia Mennonite Camp Association, Inc. Horace W. Longacre, President, Franconia, PA 18924. Ernest Alderfer, Secretary, 181 Harleysville Pike, Souderton, PA 18964. Paul Beiler, Resident Administrator.

TEL-HAI MENNONITE CAMP

R. 2, Honey Brook, PA 19344 (215-273-3149). Founded: 1950. Sponsored by Tel-Hai Mennonite Camp Association. Joseph Kennel, Administrator, R. 2, Honey Brook, PA 19344.

Mennonite Board of Education

Founded 1906

- Wilbert R. Shenk*, President (1975), 1805 Frances Ave., Elkhart, IN 46514 1975
- Daniel Hertzler**, Acting President, R. 1, Scottsdale, PA 15683
- Peter B. Wiebe**, Vice-President (1974), R. 1, Smithville, OH 44677
- Albert J. Meyer**, Secretary, Mennonite Board of Education, 1700 S. Main St., Goshen, IN 46526
- Clifford P. Martin, Finance Reference Group Chairman and Treasurer (1975), 250 Marine Ave., Elkhart, IN 46514 1975
- Benno Barg, 126 Trennell Blvd., Scarborough, Ont. M1L 1S7 1977
- Dean M. Brubaker, R. 3, Sturgis, MI 49091 1975
- Howard Hershberger, Hesston, KS 67062 1975
- Carl S. Keener, 1035 Oak Ridge Ave., State College, PA 16801 1975
- Lorne Kremer, Milford, NE 68405 1977
- Harold E. Miller, 105 S. Yarrow, Denver, CO 80226 1977
- A. Grace Wenger, 171 E. Main St., Leola, PA 17540 1977
- Esther Yoder, R. 1, Bx 147, Grantsville, MD 21536 1977
- Gerald L. Hughes, 3331 Altamont Ave., Cleveland Heights, OH 44118 1977

*On leave of absence, 1973-75
 **Nonmember officer

Office
 1700 S. Main St., Goshen, IN 46526

Telephone
 219-533-4641

Staff
 Albert J. Meyer, Executive Secretary and Director of Educational Development*

- Tilman R. Smith, Acting Executive Secretary
- Roy T. Hartzler, Assistant Executive Secretary
- John J. Hostetter, Jr., Director of Financial Affairs
- Paul Bender, Staff Associate
- Alice M. Roth, Staff Associate
- Dan Shenk, Staff Associate

*On leave of absence, 1974-75

BOARDS OF OVERSEERS

- Goshen College Board of Overseers
 (See Goshen College below)
- Hesston College Board of Overseers
 (See Hesston College below)
- Goshen Biblical Seminary Board of Overseers
 (See Goshen Biblical Seminary below)

COMMITTEES AND COUNCILS

- Investment Committee**
 Clifford P. Martin, Chairman, 250 Marine Ave., Elkhart, IN 46514
- Milo D. Shantz, R. 1, Preston, Ont.

- Howard Hershberger, Hesston, KS 67062
- Conrad Grebel Lectureship Committee**
 Nelson E. Kauffman, Chairman, 3938 Keene Park Dr., Largo, FL 33540 (1974)
- Willard Swartley, Executive Secretary, Eastern Mennonite College, Harrisonburg, VA 22801
- C. J. Dyck, 3003 Benham Ave., Elkhart, IN 46514
- John A. Lapp, Goshen College, Goshen, IN 46526
- A. J. Metzler, 2313 Morehouse, Elkhart, IN 46514
- Tilman Smith, Goshen College, Goshen, IN 46526
- Peter B. Wiebe, R. 1, Smithville, OH 44677 (1976)
- Secondary Education Council***
 William D. Hooley, Chairman, Bethany Christian High School
 J. Lester Brubaker, Treasurer, Lancaster Mennonite High School
 Wendell Hostetter, Treasurer, Central Christian High School
 Robert Brenneman, Belleville Mennonite School
 Paul J. Miller, Christopher Dock Mennonite High School
 Samuel O. Weaver, Eastern Mennonite High School
 Calvin Graber, Iowa Mennonite School
 William Kruger, Rockway Mennonite School
 William Toews, United Mennonite Educational Institute
 Glen Roth, Western Mennonite School
 Roy T. Hartzler, Assistant Executive Secretary, Mennonite Board of Education

*The Secondary Education Council consists of the chief administrator of each participating high school and the assistant executive secretary of the Mennonite Board of Education.

COLLEGES AND SEMINARIES

Note: The following colleges and seminaries represent a variety of relationships. Some are administered by the Mennonite Board of Education; others are administered by district conferences or local and regional Boards. The Board of control is noted with each school listed.

CONRAD GREBEL COLLEGE

(Affiliated with University of Waterloo)

- Date Founded:** 1961
- Board of Control:** The Mennonite Conferences of Ontario; Mennonite Conference of Ontario; Western Ontario Mennonite Conference; and United Mennonite Conference of Ontario.
- Address:** Westmount Rd. North, Waterloo, Ont. N2L 3G6
- Telephone:** 519-885-0220
- Board of Governors:** Executive Committee: John W. Snyder, Chairman; William Toews, Vice-Chairman; Milton R. Good, Treasurer; Lewis J. Brubacher, Secretary; Alson M. Weber, Executive Member; Vernon Brubacher, Executive Member.
- Other Members:** George Bechtel, Norman D. Bergen, Mary Jane Brenneman, Martin Buhr, Frank H. Epp, Werner Fransen, John Giesbrecht, Helen Kruger, Norman High, Amy Hunsberger, Donovan Smucker (Faculty Representative), Robert Burkholder (Student Representative), Tim Sauer, and Ron Schlegel.
- Administrative Officers:** Frank H. Epp, President; Ruby Weber, Administrative Assistant; John Rempel, Director of Student Affairs; Peter Dyck, Director of Maintenance Services; Florence Gingrich, Director of Food Services; Irma Kadela, Director of Library Services.
- Division/Department and Head:** Director of Academic Affairs, Rodney Sawatsky; Director of Institute of Anabaptist and Mennonite Studies, Walter Klaassen; Director of Peace Studies, Donovan E. Smucker; Director of Adult Studies, John W. Miller.

EASTERN MENNONITE COLLEGE

- Date Founded:** 1917
- Board of Control:** Board of Trustees of Eastern Mennonite College
- Address:** Harrisonburg, VA 22801
- Telephone:** 703-433-2771
- Trustees:** David F. Derstine, Blooming Glen, PA 18911 (1975); Linford C. Gehman, R. 1, Bergton, VA 22811 (1975); Dewitt Heatwole, R. 4, Bx 329D, Harrisonburg, VA 22801 (1975); H. Ralph Hernley, 229 Pittsburgh St., Scottsdale, PA 15683 (1975); Charles W. Hertzler, R. 5, Bx 191, Harrisonburg, VA 22801 (1975); Dale High, High Steel Structures, Inc., Lancaster, PA 17602 (1975); W. LaMarr Kopp, 230 Ronan Dr., State College, PA 16801 (1975); John F. Mishler, Greenwood, DE 19950 (1975); Delbert L. Seitz, R. 2, Bx 110, New Holland, PA 17557 (1975); Kenneth J. Weaver, R. 2, Harrisonburg, VA 22801 (1975); Chester L. Wenger, EMBMC, Salunga, PA 17538 (1975); Richard H. Showalter, R. 1, Bx 60, Waynesboro, VA 22980 (1975); Wilmer J. Hartman, R. 1, Rittman, OH 44270 (1976); Charles Longenecker, R. 2, New Holland, PA 17557 (1976); Preston E. Moyers, R. 2, Bx 25, Broadway, VA 22815 (1976); James M. Shank, 49 N. Eastland Dr., Lancaster, PA 17602 (1976); Carl G. Showalter, Broadway, VA 22815 (1976); Lloyd Weaver, Jr., 198 N. Colony Rd., Newport News, VA 23602 (1976); D. Rohrer Eshleman, 985 Nissley Rd., Lancaster, PA 17601 (1977); Ralph Hedrick, 807 W. Main St., Lansdale, PA 19446 (1977); Levi Hershberger, Jr., Bx 185, Mt. Eaton, OH 44659 (1977); David H. Lehman, Bx 99, Greencastle, PA 17225 (1977); Roy D. Martin, R. 2, Waynesboro, VA 22980 (1977); Walter E. Schlabach, 1139 Waterman Dr., Harrisonburg, VA 22801 (1977); James R. Brunk, 1031 S. Main St., Harrisonburg, VA 22801 (1978); John H. Hess, R. 2, Bx 25, New Holland,

PA 17557 (1978); J. Elvin Kraybill, R. 2, Bx 329, Mt. Joy, PA 17552 (1978); Joseph Lapp, 12 Green St., Souderton, PA 18964 (1978); Arthur G. McPhee, R. 2, Bx 330-A, Harrisonburg, VA 22801 (1978); Isaac M. Risser, R. 5, Harrisonburg, VA 22801 (1978); Glenn Steffen, R. 3, Boyertown, PA 19512 (1978).

Administrative Officers: Myron S. Augsburger, President; Daniel Yutzky, Dean and Vice-President for Academic Affairs; Lester C. Shank, Acting Vice-President for Administrative Affairs; Truman H. Brunk, Director of College Relations; Dwight O. Wyse, Director of Business Affairs; David D. Yoder, Director of Student Affairs.

Departments and Department Heads: Art, Stanley A. Kaufman; Bible and Philosophy, Willard M. Swartley; Business Administration, Ezra U. Byler; Chemistry, Glenn M. Kauffman; Education, Jesse T. Byler; English, Omar E. Eby; History, Gerald R. Brunk; Home Economics, Mary Ethel Heatwole; Interdisciplinary Studies, J. Herbert Martin; Life Sciences, Daniel B. Suter; Mathematics, Millard E. Showalter; Modern Languages, Samuel E. Miller; Music, Lowell J. Byler; Nursing, Vida J. Huber; Physical Education, Keith R. Phillips; Physics, Robert C. Lehman; Psychology, John H. Hess; Sociology and Social Work, Ervin J. Mast.

Degrees Offered: Bachelor of Arts, Bachelor of Science.

Statistical Information: 1974-75 Fall Term full-time enrollment, 837. Total persons on faculty and staff, 205. Members in Alumni Association, 7,349. Library volumes, 72,588. Endowment, \$516,000. 1974-75 Budget, \$3,360,000. Publications: *Eastern Mennonite College Bulletin*, *Weather Vane*, *Shenandoah*.

EASTERN MENNONITE SEMINARY

Date Founded: 1965

Board of Control: Trustees of Eastern Mennonite College and Seminary (see listing under Eastern Mennonite College)

Address: Harrisonburg, VA 22801

Telephone: 703-433-2771

Administrative Officers: Myron S. Augsburger, President; George R. Brunk II, Dean; Linden M. Wenger, Registrar.

Faculty: A. Don Augsburger, George R. Brunk II, George R. Brunk III, David Ewert, C. Irvin Lehman, John R. Mumaw, Linden Wenger, Chester K. Lehman, Professor Emeritus.

Divisions: I. Biblical Studies. II. Theological-Historical Studies. III. Practical Studies.

Degrees Offered: Master of Divinity, Bachelor of Divinity, Master of Arts in Religion.

Statistical Information: Full-time faculty, 4; part-time faculty, 4; lecturers, 6. Publication: *The Seminarian* is published monthly during the school year.

GOSHEN COLLEGE*

Date Founded: 1894

Board of Control: Mennonite Board of Education

Address: Goshen, IN 46526

Telephone: 219-533-3161

Board of Overseers: Robert Gotwals, President, Bx 176, Souderton, PA 18964; Kenneth Long, Secretary, 253 Francis St., New Wilmington, PA 16142; Charles Gautsche, 306 Vine St., Archbold, OH 43502; Beulah Kauffman, Bx 513, Goshen, IN 46526; Paul O. King, 121 Wyler Dr., Dakota, IL 61018; Henry D. Landes, 1805 Frances, Elkhart, IN 46514; Daniel J. Miller, Bx 143, Walnut Creek, OH 44687; Marilyn Miller, R. 1, Bellefontaine, OH 43311; Marner Miller, Bx 614, Goshen, IN 46526; Robert Yoder, R. 1, Eureka, IL 61530.

Administrative Officers: J. Lawrence Burkholder, President; Henry D. Weaver, Provost; Daniel Kaufman, Director of College Relations; J. Robert Kreider, Business Manager; John Lapp, Dean; Russel Liechty, Dean of Students; Ed Herr, Acting Director of Admissions; John Nyce, Registrar.

Division/Department and Head: Language, Literature, and Fine Arts, Ervin Beck; Social Sciences, James R. Hertzler; Natural Sciences, Arthur A. Smucker; Bible, Religion, and Philosophy, Stanley C. Shenk; Teacher Education, Samuel L. Yoder; Nursing, Marilyn Leichty; International Studies, Bruce Glick; General Education, J. Daniel Hess.

Statistical Information: Total instructional faculty and administrative staff, 141; 1974-75 enrollment, 1,086 full time, 168 part time. Annual Budget, \$4.3 million. Annual contributions and grants for all purposes, \$1.4 million (\$203,000 included in total from Mennonite Church). Publications: *Goshen College Bulletin*, *Heritage*, *Mennonite Quarterly Review*, *Parents Calling Parents*, *Advance Notice*, *Record*, *Maple Leaf*, *Pinch Penny Press* releases.

*Organized first as Elkhart Institute, Elkhart, IN.

GOSHEN BIBLICAL SEMINARY

Date Founded: 1933

Board of Control: Mennonite Board of Education

Address: 3003 Benham Ave., Elkhart, IN 46514

Telephone: 219-523-1385

Board of Overseers: Richard J. Yordy, Chairman, Bx 697, Hesston, KS 67062; Paul L. Conrad, R. 1, Scottsdale, PA 15683; Clayton Eigsti, R. 2, Morton, IL 61550; Nelson Kauffman, 2938 Keene Park Dr., Largo, FL 33540; James D. Kratz, 1628 Morton Ave., Elkhart, IN 46514; John E. Lapp, R. 1, Lansdale, PA 19446; Donald E. Yoder, 3846 W. Vista Ave. Phoenix, AZ 85021; Ronald Kennel, Bx 122, Wellman, IA 52356; Herbert Schultz, R. 1, Hespeler, Ont. N3C 2V3.

Administrative Officers: Joseph Hertzler, Acting President; Ross T. Bender, Dean; Weyburn W. Groff, Registrar and Director of Student Affairs; Paul M. Miller, Director of Field Work.

Faculty: Ross T. Bender, Howard H. Charles, Weyburn W. Groff, Millard C. Lind, Marlin E. Miller (Visiting Professor), Paul M. Miller, J. C. Wenger, John H. Yoder, Sanford C. Yoder, Emeritus.

Academic Program: Academic program, library and Institute of Mennonite Studies operated jointly with the Mennonite Biblical Seminary in the Associated Mennonite Biblical Seminars.

Divisions: I. Bible. II. History and Theology. III. Work of the Church.

Degrees Offered: Master of Divinity, Master of Religious Education, Master of Arts in Religion (Peace Studies), Certificate in Theology.

Statistical Information: 1973-74 enrollment, 80; 1974-75 enrollment, 90. 1973-74 Operating Budget: \$250,000. 1973-74 contributions: churches, \$116,000; individuals, \$87,000; alumni, \$9,000. Publications: *The Bulletin* and *3003 Window* (both quarterly).

Until 1970 operated as an integral part of Goshen College and named Goshen College Biblical Seminary.

HESSTON COLLEGE

Date Founded: 1909

Board of Control: Mennonite Board of Education

Address: Hesston, KS 67062

Telephone: 316-327-4221

Board of Overseers: Howard Brenneman, Hesston, KS 67062; Elva Mae Dyck, Hesston, KS 67062; John Glick, R. 4, Minot, ND 58701; Robert Hartzler, 2616 54th, Des Moines, IA 50310; George Hostetler, Harper, KS 57058; Paul Brunner, R. 1, Hubbard, OR 97032; Wallace Jantz, 1321 Grace Ave., La Junta, CO 81050; Samuel Spicher, 7615 North 33rd Dr., Phoenix, AZ 85021; Ethelou Yazzie, Rough Rock Demonstration School, Chinle, AZ 86503.

Administrative Officers: Laban Peachey, President; Gerry Licht, Academic Dean; Bill Mason, Director of Student Services; John Burkey, Business Manager; John Lederach, College Chaplain and Director of Foundation Studies Program.

Administrative Staff: Erna Saltzman, Registrar; Duane Sauder, Director of Cooperative Education; John Koppenhaver, Alumni Director; Leona Schmucker, Church Relations; Miriam Erb, Director of Student Life; Bob Nunemacher and David Johnson, Codirectors of Food Services; Marvin Schmucker, Superintendent of Buildings and Grounds.

Division/Department and Head: Randy Zercher, Humanities; Phil Osborne, Social Sciences; Gerry Sieber, Physical Education; Joe Hostetler, Residential Bldg and Audiovisual Instruction; Loren Reusser, Business; Ruth Yoder, Nursing; Wilmer Beachey, Respiratory Therapy; Vincent Krabill; Science; Don Gronau, Agriculture; Jake Friesen, Aviation.

Degrees Offered: Associate in Arts in Liberal Arts; Associate in Arts in Nursing.

Statistical Information: 1974-75 enrollment, 480 full time; 31 part time; total, 511. Members in Alumni Association, 6,468. Publications: *This Month* and *Journal*. 1974-75 Total Budget, \$1,733,000. Library volumes, 24,126.

ROSEDALE BIBLE INSTITUTE

Date Founded: Bible School, 1951; Institute, 1966

Address: R. 1, Irwin, OH 43029 (the school is located in Rosedale, OH)

Telephone: 614-857-1311

Board of Control: Elected by the Conservative Mennonite Conference; Levi Hersberger, Chairman; Wesley Stoltzfus, Vice-Chairman; Henry D. Miller, Secretary; Jesse L. Yoder, Harley Troyer.

Administrative Officers: Willard Mayer, Principal; David Showalter, Registrar and Chairman of Admissions Committee; Ralph Yutzky, Business Manager; Philip Shetler, Treasurer and Student Lodging.

Faculty: Walter Beachy, Elmer Jantzi, Lloyd Kauffman, Wilard Mayer, John Mishler, Elam Peachey, Clarence J. Ramer, David Showalter, Alvin Yoder, Ivan E. Yoder, LeRoy Yoder, David I. Miller.

Divisions: Biblical Studies, Theological Studies, Historical

Studies, Practical Studies.

Statistical Information: 1973-74 enrollment—Bible School: 38; Institute: 287; total 325. Alumni, 2,600; faculty and staff personnel, 30. Monthly newsletter, *The Rosedale Newsletter*. Library volumes, 2,750.

HIGH SCHOOLS

Note: The following high schools represent a variety of relationships. Some are administered by district conferences and others by local and regional Boards. The Board of control is noted with each school listed.

Schools that are members of Mennonite Secondary Education Council are identified with an asterisk (*).

BELLEVILLE MENNONITE SCHOOL*

Date Founded: 1945

Address: P. O. Bx 847, Belleville, PA 17004

Telephone: 717-935-2184

Administrative Officer: Robert E. Brenneman, Principal

Board of Control: Belleville Mennonite School Board of Trustees, Arthur L. Yoder, Chairman.

Department and Head: English, Anthony Handrich; Foreign Languages, Leon Miller; Bible, Ivan E. Yoder; Math, Merle Reinford; Science, Nelson Martin; History, Jack Magill; Music, Robert E. Brenneman; Athletics, Gerald Peachey; Business, Gerald Peachey; Home Ec., Alta Miller; Industrial Arts, Nelson Click.

Statistical Information: Total faculty and staff, 19; 1974-75 enrollment, 104, Grades 7-12; 1973-74 enrollment, 117, Grades 7-12.

BETHANY CHRISTIAN HIGH SCHOOL*

Date Founded: 1954

Address: 2904 South Main St., Goshen, IN 46526

Telephone: 219-533-8140

Administrative Officer: William D. Hooley, Superintendent

Board of Control: High School Board of the Indiana-Michigan Mennonite Conference, Inc.; Herbert Maust, President.

Department and Head: Bible and Religion, Ray Gingerich; Language Arts, Everett Thomas; Social Studies, Wilmer Hollinger; Science and Math, Lester Culp; Practical Arts, Laron Swartzendruber; Fine Arts, Darrel Hostetler.

Statistical Information: Full- and part-time faculty and staff, 29; 1973-74 enrollment, 224; 1974-75 enrollment, 215. Alumni, 1,362. Library volumes, 5,915.

CENTRAL CHRISTIAN HIGH SCHOOL*

Date Founded: 1961

Address: Box 9, Kidron

Phone: 216-857-3111

Administrative Officer: Wendell Hostetler, Principal

Board of Control: The Board of Trustees of Christian Schools, Inc., Ohio and Eastern Mennonite Conference; Clarence Hooley, President. Phone: 216-852-2540.

Department and Head: Foreign Languages, Nettie Hooley; English, Ernest Martin; Social Studies, Ralph Lehman; Bible, Delvin Nussbaum; Business Education, Kathy Tompkins; Physical Education, Ora Shetler; Math, Jim Nussbaum; Home Economics, Laurel Horst; Industrial Arts, John Martin; Art, John Martin; Music, Steve Yoder; Driver Education, John Martin.

Statistical Information: Total faculty and staff, 39; 1974-75 enrollment, 215. Alumni, 688. Library volumes, 3500.

CHRISTOPHER DOCK MENNONITE HIGH SCHOOL*

Date Founded: 1953

Address: 1000 Forty-Foot Road, Lansdale, PA 19446

Telephone: 215-368-1033

Board of Control: Christopher Dock Mennonite High School Board of Trustees, Franconia Mennonite Conference; Gerald C. Studer, President.

Administration: Lee M. Yoder, Principal (on sabbatical); Paul J. Miller, Acting Principal; Elam J. Peachey, Assistant Principal.

Statistical Information: Faculty, 20; 1974-75 enrollment, 298. Alumni, 1,099. Library volumes, 7,200.

CLINTON CHRISTIAN HIGH SCHOOL

Date Founded: 1950

Address: R. 1, Goshen, IN 46526

Telephone: 219-642-3940

Administrative Officer: Walter Funk, Principal

Board of Control: Clinton Christian School Association, Inc., John O. Miller, President.

Statistical Information: Faculty, 5; 1974-75 enrollment, 63.

EASTERN MENNONITE HIGH SCHOOL*

Date Founded: 1917

Address: Harrisonburg, VA 22801

Telephone: 703-433-2771, Extension 456

Administrative Officers: Samuel O. Weaver, Principal; H. Michael Shenk, Guidance Counselor

Board of Control: Board of Trustees of Eastern Mennonite College plus a special Board of Overseers for the High School; Dorothy Y. Shank, Chairman of Overseers.

Department and Head: Art, Esther K. Augsburg; Bible, Harvey Yoder; Business, Sylvia A. Shirk; English, Lois Ann Handrich; Foreign Languages, Emery Yoder; Home Economics, Alice Hamilton; Industrial Arts, Samuel Z. Strong, Jr.; Mathematics, Grace B. Lefever; Music, Marvin L. Miller; Physical Education, Ronald Kopenhagen; Science, Glendon Heatwole; Social Studies, James Rush.

Statistical Information: Faculty 25; 1973-74 enrollment, 253; 1974-75 enrollment, 271. Library volumes, 6400.

ELLIOTT PRAIRIE CHRISTIAN SCHOOL

Date Founded: 1948

Address: R. 2, Bx 162 F, Woodburn, OR 97071

Telephone: 503-634-2317

Administrative Officer: Dwight Strubhar, Principal

Board of Control: Sponsored by a Board elected by the Hope-well congregation; Richard Allan, Chairman.

Statistical Information: Staff, 1 full time, 2 part time; 1974-75 enrollment, 14.

HARTVILLE CHRISTIAN HIGH SCHOOL

Date Founded: 4-year, 1964; 2-year, 1956

Address: 10515 Market Ave., N.W., Hartville, OH 44632

Telephone: 216-877-2529

Board of Control: Hartville Christian School Board of Education; Ronald Sommers, Chairman.

Faculty: Roy Gingerich, John D. Martin, Urie Sharp, William McGrath, Simon Sommers, Patricia Hershberger.

Statistical Information: 1973-74 enrollment, 37 (4-year).

IOWA MENNONITE SCHOOL*

Date Founded: 1945

Address: R. 1, Kalona, IA 52247

Telephones: Kalona 319-656-2073; Sharon Center 319-683-2586; Wellman 319-646-2475

Administrative Officer: Calvin C. Graber, Principal

Board of Control: Iowa Mennonite School Board. The school is under the control of the Iowa-Nebraska Conference; Emery Hochstetler, Chairman Conference Board; Dale Yoder, Chairman of Local Board.

Statistical Information: Faculty and staff, 21; 1974-75 enrollment, 163. Alumni, 1,168. Library volumes, 3,500.

JOHNSTOWN CHRISTIAN SCHOOL*

(1973 report)

Date Founded: 1944

Address: R. 2, Hollsopple, PA 15935

Telephone: 814-288-2588

Board of Control: Johnstown Christian School Board, Carl Holsopple, President.

Statistical Information: Faculty, 7; 1973-74 enrollment, 22. Alumni Association, 242. Library volumes, 2,500.

LANCASTER MENNONITE HIGH SCHOOL*

Date Founded: 1942

Address: 2176 Lincoln Highway East, Lancaster, PA 17602

Telephone: 717-299-0436

Administrative Officer: J. Lester Brubaker, Principal

Board of Control: Board of Trustees of Lancaster Mennonite Conference Schools; John H. Harnish, Chairman. The school is under the control of the Lancaster Mennonite Conference.

Statistical Information: Total faculty and staff, 58; 1973-74 enrollment, 519; 1974-75 enrollment, 550. Members in Alumni Association, 3,450.

PARADISE MENNONITE SCHOOL

Date Founded: 1958

Address: R. 8, Bx 32, Hagerstown, MD 21740

Telephone: 301-733-1368

Administrative Officer: Lester E. Showalter, Acting Principal

Board of Control: Washington County, MD, Mennonite Bishop District; Verne I. Lehman, Chairman.

Faculty: Ellen M. Eby, Clarence Y. Fretz, Shelley Graybill, Lois E. Newcomer, Lester E. Showalter, Duane Tucker.

Statistical Information: 1974-75 enrollment, 115.

ROCKWAY MENNONITE SCHOOL*

Date Founded: 1945

Address: 110 Doon Road, Kitchener, Ont. N2G 3C8

Telephone: 519-743-5209

Administrative Officer: William Kruger, Principal

Board of Control: Rockway Mennonite School is operated by the Rockway Mennonite School Association, Inc. Three of the twelve directors are appointed by the Mennonite Conference of Ontario. Benno Barg, Chairman, Board of Directors.

Department and Head: Business, Donald Buschert; French and Senior English, Mary Burkholder; Music, Robert Shantz; Senior Math and Science, Richard Simpson; History, Robert Smith; Physical Education, Roger Stover; Home Economics, Elizabeth Brubacher; German, Helen Kruger; Geography and Junior Math, Phyllis Metcalfe; Religious Knowledge, Ron Rempel; Junior English, Virginia McPherson; Art, Carolyn Williams

Statistical Information: Staff, 15. 1973-74 enrollment, 77; 1974-75 enrollment, 101.

WESTERN MENNONITE SCHOOL*

Date Founded: 1945

Address: R. 1, Bx 626, Salem, OR 97304

Telephone: 503-363-2000

Administrative Officers: Glen A. Roth, Principal; Allen Yoder, Vice-Principal; Lowell Stutzman, Director of Development.

Board of Control: The Western Mennonite School Board, composed of 12 men elected by the Pacific Coast Mennonite Conference; Lyle King, Chairman.

Department and Head: Bible, Elton Horst; English, Shirley Yoder; Science, Carl Swartz; Math, Allen Yoder; Social Studies, Bernard Showalter; Business, Jessie Hamilton; Music, Rod Dertine; Home Economics, Emily Mast; Industrial Arts, Dennis Brubaker; Photography, Allan Shirk; Driver Education, Willard Kennel; Art, Mae Etta Kennel; Guidance Counselor, Allan Shirk; Resident Deans, Paul Zook and Bev Miller; Athletics, Allen Yoder; Librarian, Cindy Mullett.

Statistical Information: 1974-75 enrollment, 144. Faculty and staff, 22.

ELEMENTARY SCHOOLS

Note: The following elementary schools represent a variety of relationships. Most are administered by local or regional Boards. The Board of control is noted with each school listed.

This section lists Mennonite elementary schools alphabetically by states and provinces. Schools that are members of the Association of Mennonite Elementary Schools are followed by an asterisk (*).

Association of Mennonite Elementary Schools

This Association is a nonprofit and nonadministrative organization to aid and counsel Christian schools on the elementary level to enhance the schools' spiritual and academic effectiveness. Founded 1962.

Administrative Council: John J. Yoder, Chairman, Greenwood, DE 19950; David Sauder, Vice-Chairman, 57 S. Third St., Akron, PA 17501; Lois Witmer, Secretary, c/o Locust Grove Mennonite School, Smoketown, PA 17576; Raymond Landis, Treasurer, R. 1, Stevens, PA 17578. Additional members: Jack Magill, Belleville Mennonite School, Belleville, PA 17004; Rhoda King, R. 1, Atglen, PA 19310.

ALABAMA

Walnut Hill Mennonite School*, Attmore, AL 36502. Robert Mininger, school board president.

DELAWARE

Greenwood Mennonite Church School*, Greenwood, DE 19950 (302-349-4131); founded in 1928; sponsored by Board elected by Greenwood Mennonite Church; John J. Yoder, chairman; J. David Hertzler, principal; 7 teachers; 125 students; grades 1-10.

Highland Mennonite School, 1621 N. Lincoln St., Wilmington, DE 19806; founded in 1970; sponsored by Highland Mennonite Church; Carolyn Shultz, teacher; 9 students; grades 1, 3, 4, 5, plus correspondence student. (1973 report)

FLORIDA

Pensacola Mennonite Church School, 3928 Hollywood Ave., Pensacola, FL 32505; founded in 1969; sponsored by Pensacola Mennonite Church; Barbara Carpenter, teacher (grades 1-4); Rebecca Ebersole, teacher (grades 5-8); 12 students.

Sarasota Christian Day School, 5415 Bahia Vista St., Sarasota, FL 33580 (813-371-6481); founded in 1958, sponsored by Board of Sarasota Christian Day School; Charles Shue, chairman; A. Jerome Yoder, principal; 13 teachers; 264 students; grades K-9.

ILLINOIS

Arthur Mennonite School, Arthur, IL 61911 (217-543-2397); sponsored by Arthur Mennonite School Board; Mel Yoder, president; Milton Miller, principal; 2 teachers; 44 students; grades 1-12.

Mt. Pleasant Christian Day School, Anna, IL 62906; founded in 1966; sponsored by Mt. Pleasant Mennonite Church; Harvey Weaver, chairman; Janet Weaver, teacher; 10 students; grades 1-8.

INDIANA

Clinton Christian Elementary School, R. 1, Goshen, IN 46526 (219-642-3007); founded in 1950; sponsored by Clinton Christian School Association, Inc.; John O. Miller, president; Walter Funk, principal; 6 teachers; 92 students; grades 1-12.

United Christian School, Bx 27A, R. 3, Nappanee, IN 46550 (219-773-7505); founded in 1967; sponsored by Board of United Christian School; Eugene Hershberger, chairman; Larry Boley, principal; 4 teachers; 95 students; grades 1-9.

IOWA

Haven Conservative Christian Day School, R. 2, Kalona, IA 52247 (319-656-2665); founded in 1966; sponsored by Haven Conservative Mennonite Church; Noah C. Miller, bishop; 13 pupils; grades 1-8.

KENTUCKY

Faith Hills Christian School, Crockett, KY 41413; founded in 1953; sponsored by Faith Hills Mennonite Church; Clinton Amstutz, chairman of the School Board; 1 teacher; 13 students; grades 1-8.

MARYLAND

Harmony Christian Day School, Kennedyville, MD 21645; founded in 1955; sponsored by Harmony Christian Day School Board; Amos Z. Stoltzfus, president; 7 students; grades 1-9.

Hopewell Mennonite School, R. 4, Mt. Airy, MD 21771; founded in 1969; sponsored by Hopewell Mennonite Church; Joseph Wadel, chairman and principal; 2 teachers; 20 students in grades 1-8; 6 in correspondence.

Huyetts Mennonite School, R. 2, Hagerstown, MD 21740; founded in 1965; sponsored by the Southern District of the Cumberland Valley Mennonite Churches; Phares Horst, MD Board president; Chester Martin, secretary; 3 teachers; 41 students; grades 1-12.

Mechanicsville Mennonite School, Mechanicsville, MD 20659 (301-373-5733); founded in 1972; sponsored by the Denver District; Jerry Martin, chairman; Catherine Stauffer, teacher; 11 students; grades 1-8.

Paradise Mennonite School, R. 8, Bx 32, Hagerstown, MD 21740 (301-733-1368); founded in 1958; sponsored by Washington County, MD, Mennonite Bishop District; Verne I. Lehman, chairman; Clarence Y. Fretz, honorary principal; Lester E. Showalter, acting principal; 9 teachers; 184 students; grades 1-6.

NEW JERSEY

Vineland Mennonite School, 212 Elmer St., Vineland, NJ 08360 (609-696-2210); sponsored by the Vineland congregation; Joann Weaver, teacher; 3 students; grades 2-4.

NEW YORK

Crystal Light Mennonite School, Castorland, NY 13620 (518-766-6894); founded in 1972; sponsored by Board of Crystal Light Mennonite Church; Sister Rosalee Burkholder, teacher; 13 students; grades 2-8.

OHIO

Elida Mennonite Christian Day School, R. 2, Delphos, OH 45833 (419-640-6301); founded in 1944; sponsored by Elida Mennonite Christian Day School Board of Sharon Mennonite Church; Eugene Mullett, chairman of the Board; Teresa Brunk, principal; 3 teachers; 42 students; grades 1-10.

Hartville Christian School, 10515 Market Ave., NW, Hartsville, OH 44632 (216-877-2529); founded in 1956; sponsored by Hartville Christian School Board of Education; Ronald Sommers, chairman; William McGrath, principal; 5 teachers; 76 students; grades 1-8.

Sharon Christian Day School, R. 1, Columbiana, OH 44008; founded in 1966; sponsored by Sharon Mennonite Christian Day School Association; James Horst, president; Verna Horst and Edith Hershberger, teachers; 48 students; grades 1-8.

ONTARIO

Poplar Hill Development School, Bx 315, Red Lake, Ont.; founded in 1955; sponsored by Northern Light Gospel Mission with government assistance; Paul Miller, principal; Kenneth Miller, vice-principal; 5 teachers; 60 students; grades 1-9.

OREGON

Elliott Prairie Christian School, R. 2, Bx 162 F, Woodburn, OR 97071; founded in 1948; sponsored by a Board elected by the Hopewell congregation; Richard Allan, chairman; Dwight Strubhar, principal; 3 teachers; 39 students; grades 1-8.

Lake Creek Mennonite School, R. 1, Bx 135A, Halsey, OR 97446; founded in 1956; sponsored by interested members of Harrisburg Mennonite Church; Michael Ruckert, secretary; Melvin Stutzman, chairman; Celestia Yoder, principal/teacher; 3 teachers; 26 students; grades 1-10.

Porter Mennonite Christian Day School, R. 3, Estacada, OR 97023; founded in 1967; sponsored by Porter Mennonite Christian Day School; Wilmer Bechtel, chairman; Sadie Zehr, teacher; 15 students; grades 1-8.

PENNSYLVANIA

Allen Christian Day School, Allen, PA (Br. Boiling Springs, PA 17001) (717-258-6528 or 717-258-3863); founded in 1961; sponsored by the Churchtown and the Mt. View congregations; Paul M. Weaver, chairman of Board and principal; 2 teachers; 37 students, grades 1-8; 10 students, grades 9-12—taking correspondence courses.

Belleville Mennonite School*, P.O. Bx 847, Belleville, PA 17004 (717-935-2184); founded in 1945; sponsored by Board of Trustees of Belleville Mennonite School; Arthur L. Yoder, chairman; Robert E. Brenneman, principal; 5 teachers; 104 students; grades K-6.

Blue Rock Mennonite School, R. 2, Columbia, PA 17512 (717-285-5077); founded in 1971; sponsored by Blue Rock Mennonite Church; Oliver F. Hess, chairman; Richard Strite, principal; 3 teachers; 62 students; grades 1-9.

Brickerville Mennonite School, R. 1, Lititz, PA 17543; sponsored by White Oak District; Ernest Wine and Mrs. Roy Ulrich, teachers; 48 students; grades 1-8. (1973 report)

Buffalo Cross Roads Christian Day School, R. 1, Mifflinburg, PA 17844; founded in 1954; sponsored by Buffalo Christian Day School Board; David King, chairman; Mary Hostetler, principal; 70 students; grades 1-8. (1973 report)

Conestoga Christian School*, R. 1, Bx 124, Morgantown, PA 19543 (215-286-9190); founded in 1952; Thomas Miller, Board chairman; Wayne Gascho, principal; 10 full-time teachers; 4 part-time teachers; 155 students; grades K-10.

Crossroads Mennonite School, R. 1, New Holland, PA 17557; sponsored by Denver District of Eastern Pennsylvania Mennonite Church; Melvin Burkholder, head teacher; 5 teachers; 116 students; grades 1-10.

Culbertson Christian Day School, R. 2, Chambersburg, PA 17201 (717-263-4924); founded in 1969; sponsored by Culbertson Mennonite Church School Board; Leroy Keim, chairman; Richard Martin, Jr., secretary; Daniel Lehman, principal; 2 teachers; 31 students; grades 1-10.

Delaware Mennonite School, Thompsonstown, PA 17094 (717-463-2898); founded in 1954; sponsored by Delaware Mennonite School Board; Glenn Graybill, chairman; Josephine Graybill, principal; 2 teachers; 22 students; grades 1-8.

Dohners Mennonite School, Cedar Run Rd., Lebanon, PA 17042; sponsored by Lebanon County District of Eastern Pennsylvania Mennonite Church; Dale E. Heisey, principal; 3 teachers; 62 students; grades 1-9.

Ephrata Mennonite School*, R. 1, Ephrata, PA 17522 (717-733-6339); founded in 1946; sponsored by Board of Ephrata Mennonite School; James W. Martin, chairman; David L. Sauder, principal; 6 teachers; 75 students; grades 1-9.

Gehman's Mennonite Christian Day School, R. 1, Denver, PA 17517 (215-484-4222); founded in 1952; sponsored by Gehman's Mennonite Christian Day School Board; Irvin Weaver, chairman; Kenneth L. Sensenig, principal; 10 teachers; 135 students; grades 1-9.

Good School, R. 1, Leola, PA 17540; founded in 1964; Eva M. Martin, teacher; 32 students; grades 1-8. (1973 report)

Hanover Mennonite School, High St. Ext., Hanover, PA 17331; founded in 1964; Norman Bange, chairman; Martha Gingerich, principal; 3 teachers; 67 students; grades 1-9.

Hawkesville School, Lancaster, PA; founded in 1964; Nancy Esch, teacher; 41 students; grades 1-8. (1973 report)

Hess Christian Day School, 506 Owl Hill Rd., Lititz, PA 17543 (717-626-7272); founded in 1949; sponsored by Hess

Christian Day School Board of Trustees; Noah S. Hurst, chairman; Mrs. Daniel H. Fox, principal; 2 teachers; 24 students; grades 1-8.

Honey Brook Mennonite School, Bx 180 A, R. 2, Honey Brook, PA 19344 (215-273-2439); sponsored by Honey Brook Mennonite Church; Raymond Weaver, school board chairman; Harold Good, principal; 5 teachers; 124 students; grades 1-10.

Johnstown Christian School*, R. 2, Hollsopple, PA 15935; founded in 1944; sponsored by Johnstown Christian School Board; Carl Holsopple, president; 4 teachers; 29 students; grades 1-8. (1973 report)

Kantz Church School, R. 3, Selinsgrove, PA 17870; founded in 1955; sponsored by Kantz Church School Board; Ezra T. Hostetler, chairman; Mary Hostetler, teacher; 15 students; grades 5-8.

Kralltown Mennonite School, R. 1, East Berlin, PA 17316; founded in 1968; John C. Rohrer, chairman of school board; teachers, Anna Mary Rohrer and Joyce Hertzler; 30 students; grades 1-8.

Kraybill Mennonite School, R. 1, Bx 263, Mt. Joy, PA 17552 (717-653-5236); founded in 1949; sponsored by Board of Trustees of Kraybill Mennonite School; J. Richard Winey, chairman; Leon W. Good, principal; 14 teachers; 170 students; grades K-9.

Lindon Grove School, R. 1, East Earl, PA 17519; sponsored by West Terre Hill School Board; 33 students; grades 1-8. (1973 report)

Linville Hill Mennonite School, R. 1, Paradise, PA 17562 (717-442-4447); founded in 1944; sponsored by Linville Hill Mennonite School Board; Aaron Beiler, chairman; Mrs. S. Kathryn Graham, principal; 6 teachers; 66 students; grades K-9.

Little Britain Mennonite School, R. 2, Quarryville, PA 17566 (717-529-2247); founded in 1949; sponsored by Board of Trustees of Little Britain Mennonite School; Lester M. Weaver, chairman; Donald E. Newswanger, principal; 3 teachers; 75 students; grades 1-8.

Locust Grove Mennonite School*, Smoketown, PA 17576 (717-393-9580); founded in 1939; sponsored by Board of Trustees of Locust Grove Mennonite School; John E. Kreider, chairman; Maribel Kraybill, principal; 18 teachers; 330 students; grades K-8.

Locust Grove Christian Day School, Port Trevorton, PA 17864 (717-539-8651); founded in 1961; sponsored by Bethel Congregation of Mennonite Christian Brotherhood; Titus S. Bauman, chairman; Luke Stover, principal; 2 teachers; 37 students; grades 1-8.

Manheim Christian Day School*, R. 2, Manheim, PA 17545 (717-665-4300); founded in 1952; sponsored by M.C.D.S. Board; Clarence Stauffer, chairman; Emma Martin, principal; 6 teachers; 87 students; grades 1-8.

Maranatha Mennonite Christian School, R. 2, Watsonstown, PA 17777 (717-649-5464); founded in 1972; sponsored by Maranatha Christian School Corporation; Lester M. Miller, president; Gary S. Clapper, principal; 3 teachers; 49 students; grades 1-9.

Middlecreek Christian Day School, R. 4, Lititz, PA 17543; founded in 1970; sponsored by Millport/Middlecreek School Board; Allen Weaver, chairman; 1 teacher; 34 students; grades 1-8.

Millport Christian Day School, R. 1, Leola, PA 17540; founded in 1958; sponsored by Millport/Middlecreek School Board; Allen Weaver, chairman; 2 teachers; 64 students; grades 1-8.

Mountain View Christian School, Salisbury, PA 15558 (814-662-3255); founded in 1973; sponsored by the Mountain View Church (Beachy Amish Mennonite); Marvin E. Yoder, principal; 2 teachers; 60 students; grades 1-12.

Myerstown Mennonite School, R. 1, Myerstown, PA 17067; founded in 1951; sponsored by Mennonite Christian Day School Board of Lebanon County; Luke Weaver, chairman; Marvin Gehman, Miriam Landis, Rosa Mast, Miriam Neuenschwander, Marjorie Shank, Larry Weaver, teachers; 121 students; grades 1-10. (1973 report)

New Chester Christian Day School, R. 1, New Oxford, PA 17350; founded in 1960; sponsored by Mennonite Christian Brotherhood, Hampton, PA; Mervin A. Good, secretary-treasurer; Jane Good, teacher; 15 students; grades 1-8.

New Danville Mennonite School, R. 6, Bx 95, Lancaster, PA 17603 (717-872-2506); founded in 1941; sponsored by New Danville Mennonite School Board; Tom Grassel, chairman; Anna Mae Herr, principal; 5 teachers; 69 students; grades K-8.

New Milltown Community School, R. 1, Gordonville, PA 17529; founded in 1965; sponsored by New Milltown Community School Board; Emanuel F. King, treasurer; Hannah L. Stoltzfus, teacher; 29 students. (1973 report)

North Haven Mennonite School, R. 5, Danville, PA 17821 (717-672-9547); founded in 1970; sponsored by Rush Mennonite Church; Levi Mast, chairman; Harold P. Siegrist, principal; 2 teachers; 30 students; grades 1-9.

Parkesburg Mennonite School, R. 2, Parkesburg, PA 19365 (215-857-3249); founded in 1948; sponsored by Parkesburg Mennonite School Board; I. Donald Hostetter, chairman; Ann Buskirk, principal; 3 teachers; 65 students; grades 1-8.

Penn View Christian School*, 420 Cowpath Rd., M.R. 1, Souderton, PA 18964; founded in 1945; sponsored by Board of Trustees of Penn View Christian School Association; Arlin Lapp, chairman; Kay Predmore, principal; 29 teachers; 400 students; grades N-8.

Plumstead Christian School*, P.O. Bx 216, Plumsteadville, PA 18949 (215-766-8073); founded in 1948; sponsored by Plumstead Christian School Association; Russell M. Landes, chairman; John H. Prichard, principal; 6 teachers; 70 students; grades K-8.

Quakertown Christian School, 143 Rocky Ridge Rd., Quakertown, PA 18951 (215-536-8093); founded in 1951; sponsored by Quakertown Christian School Board; Harold Freed, president; A. Richard Yoder, principal; 4 teachers; 43 students; grades N-8.

Reamstown Mennonite School, Reamstown, PA 17567; founded in 1970; sponsored by Denver District of Eastern Pennsylvania Mennonite Church; Carl Z. Sensesig, chairman; E. Harold Herr, Robert Darrow, Rachel Ebersole, David Martin, Ellen Martin, Janet Martin, Lorraine Leinbach, Sarah Burkholder, Mrs. Charlotte Rissler, teachers; 199 students; grades 1-10. (1973 report)

Reidenbach Parochial School, R. 1, New Holland, PA 17557; founded in 1966; sponsored by Reidenbach Parochial School Board; David K. Martin, president; Lydia Fisher, teacher; 35 students; grades 1-8. (1973 report)

Rowe-Strasburg Christian Day School, R. 3, Pinola Rd., Shippensburg, PA 17257; founded in 1972; sponsored by Franklin County Bishop District of Cumberland Valley Mennonite Church; Mahlon Diller, chairman; Thomas Crouth, principal; 8 teachers; 47 students; grades 1-8.

Schock's Church School, R. 3, Selinsgrove, PA 17870; founded in 1972; sponsored by Kantz Church School Board; Ezra T. Hostetter, chairman; Martha King, teacher; 14 students; grades 1-4.

Sporting Hill Mennonite School, Mt. Joy Rd., Manheim, PA 17545; sponsored by the White Oak District; Barbara Sauder, Candra Bauman, teachers; grades 1-8. (1973 report)

Sunnyside Mennonite School, R. 1, Millmont, PA 17845; sponsored by Millmont Mennonite School Board; Aaron Reiff, secretary; Mrs. Dorcas Herr, teacher; 21 students.

Union Township Mennonite Parochial School, R. 1, Port Trevorton, PA 17864; founded in 1952; sponsored by Hoover District Mennonite School Board; Mary Ann Mazelin, teacher; 24 students; grades 1-8.

Weavertown Mennonite School, R. 1, Bx 56, Bird in Hand, PA 17505 (717-768-3627); founded in 1952; sponsored by Weavertown Mennonite School Board; Aaron E. Lapp, Jr., chairman; Jonas Sauder, principal; 5 teachers; 135 students; grades K-9.

Wellsboro Mennonite School, Wellsboro, PA 16901; sponsored by Wellsboro Mennonite Church; Anna Ruth Martin, teacher; grades 1-8.

West Fallowfield Christian School*, R. 1, Atglen, Pa. 19310 (215-593-5011); founded in 1941; sponsored by Board of W.F.C.S.; Harold Ranck, chairman; Rhoda King, principal; 4 teachers; 74 students; grades 1-8.

West Terre Hill Parochial School, R. 1, New Holland, PA 17557; founded in 1961; sponsored by West Terre Hill School Board; Eli Sauder, chairman; Mary Z. Martin, teacher; 19 students; grades 1-8.

TENNESSEE

Overton School, R. 3, Monterey, TN 38574; founded in 1965; sponsored by Stauffer Mennonites of Overton County; Mabel Steury, teacher; 17 students; grades 1-8.

VIRGINIA

Madison Christian Day School, Aroda, VA 22709; founded in 1959; sponsored by Church School Board; Perry Nisly, secretary-treasurer; teachers: David Yoder, Amanda Nisly; 23 students; grades 1-10.

Mt. Pleasant Christian Day School*, 1633 Mt. Pleasant Rd., Chesapeake, VA 23322; founded in 1941; sponsored by Mt. Pleasant Mennonite Church; Francis Miller, Jr., chairman of the school board; A. D. Wenger, Jr., principal; 3 teachers; 38 students; grades 1-10.

Pilgrim Mennonite School, Amelia C. H., VA 23002; founded in 1955; sponsored by Church School Board; Roy Mast, chairman; teachers: Esther Mast and Fern Mast; 29 students; grades 1-9.

Warwick River Christian School*, 252 Lucas Creek Rd., Newport News, VA 23602 (804-877-2941); founded in 1942; sponsored by Board of Warwick River Christian School; Charles Ross, chairman; Mabel R. Nelson, principal; 4 teachers; 100 students; grades K-3.

Mennonite Board of Missions

Founded 1882*

Samuel Janzen, President, 106 Belmont Dr., Harrisonburg, VA 22801	1977
James Detweiler, Vice-President, Bx 87, Metamora, IL 61548	1975
Gerald E. Good, R. 1, Elmira, Ont. N0B 1R0	1975
Doris Kramer, Bx 60, St. Jacobs, Ont. N0B 2N0	1975
Lewis E. Strite, 1325 Hillcrest Dr., Park View, Harrisonburg, VA 22801	1977
Leamon Sowell, 811 S. 15th Ave., Maywood IL 60153	1977
Donald E. Yoder, 3846 W. Vista Ave., Phoenix, AZ 85021	1977
Robert Summers, MD, 2408 Mayfield Rd., Iowa City, IA 52240	1977
James Mullet, Bx 67, Guernsey, Sask., Canada S0K 1W0	1977
Guillermo G. Tijerina, P.O. Bx 618, Fremont, TX 78375	1975
Eugene Seals, 3849 Lenawe Ave., Culver City, CA 90230	1975
Headquarters: 1711 Prairie St., Bx 370, Elkhart, IN 46514	
Telephone: 219-522-2630	

*Organized first in 1882 under the name "Mennonite Evangelizing Committee."

Staff: H. Ernest Bennett, General Secretary and Executive Secretary.

TREASURER

Staff: David C. Leatherman, Treasurer; Leroy Yoder, Assistant Treasurer.

Investment Committee: David C. Leatherman, R. 2, Bx 358, Goshen, IN 46526, Chairman; Henry Mumaw, R. 4, Elkhart, IN 46514; N. E. Reiff, 1710 Rainbow Bend Blvd., Elkhart, IN 46514; Lloyd Hartzler, 1609 Greenleaf Blvd., Elkhart, IN 46514; Clifford P. Martin, 250 Marine Ave., Elkhart, IN 46514; Ralph Gunden, 1910 Woodward Pl., Goshen, IN 46526.

STUDENT SERVICES

Committee: June Alliman Yoder, Chairperson, Coe College, Cedar Rapids, IA 52402; Vic Stoltz, R. 2, Lerna, IL 62440; Richard Yoder, 3255 Winfield Ave., Indianapolis, IN 46222; Tony Brown, Goshen College, Goshen, IN 46526; Orland Ginge-

rich, R. 2, Baden, Ont.; LaMarr Kopp, 230 Ronan Dr., State College, PA 16801; Keith Yoder, 322 Manor Ave., Millersville, PA 17551; Mary Jean Kraybill, Associated Mennonite Biblical Seminaries, 3003 Benham Ave., Elkhart, IN 46514.

Staff: Hubert Brown, Secretary.

INFORMATION SERVICES

Staff: Boyd Nelson, Secretary; Helen Hostetter, Administrative Assistant.

Editorial Services: John Bender, Director; Willard Roth, Associate-Director; Mary Ann Halteman, Writer-Editor.

Congregational Relations: Lola Friesen, Deputation Coordinator.

Production Services: John Harnish, Director of Design and Production; Vernon Neuschwander, Production Manager; Alvin Hostetter, Photographer; James King, Artist.

Audiovisuals: Harold Weaver, Director of Audiovisuals; Joel Kauffmann, Production Assistant.

PERSONNEL

Committee: Ray Keim, Chairman, R. 1, Bx 352, Elkhart, IN 46514; Howard H. Charles, 1803 S. Main, Goshen, IN 46526; Mrs. Paul (Ann) Gingrich, 2711 S. Main, Goshen, IN 46526; James M. Lapp, 3220 S. Shore Drive, Albany, OR 97321; Laban Peachey, Hesston College, Hesston, KS 67062; Edward Stoltz-fus, 1100 Brookwood Dr., Iowa City, IA 52240.

Staff: Dorsa J. Mishler, Secretary; Lloyd Miller, VS Placement Counselor and Orientation Director; Mary Yoder, Office Manager; John Lehman, Director for Personnel Recruitment.

HEALTH AND WELFARE

Committee: E. P. Mininger, MD, Chairman, 1118 E. Jackson, Elkhart, IN 46514; William Zuercher, 604 E. Main St., Harlan, KY 40831; Frances Bratner, RN, 420 Westwood Rd., Goshen, IN 46526; Paul Tschetter, 2494 S. Cooks Street, Denver, CO 80210; Mrs. Stanley (Janet) Reedy, 8000 Stratman Rd., Baltimore, MD 21222; Dr. Willard Krabill, 110 W. High Park Ave., Goshen, IN 46526; Jacob Froese, 3926 W. Rose Lane, Phoenix, AZ 85019; Ronald Ropp, 807 North Main, Bloomington, IL 61701.

Staff: Luke Birky, Secretary.

HOME MISSIONS

Committee: John Ventura, Chairman, 94 S. Xavier, Denver, CO 80219; Glenn Brubacher, Bx 105, St. Jacobs, Ont.; Mario Bustos, R. 4, Bx 83, Goshen, IN 46526; Paul G. Landis, Salunga, PA 17538; William Vaughn, 6501 Pierce St., Norfolk, VA 23513; Marie Moyer, 15 Church St., Telford, PA 18969; Raymond Jackson, 1963 Fairmont Ave., Columbus, OH 43223; Stanley Weaver, Black Mountain Mission, Chinle, AZ 86503.

Staff: Simon G. Gingerich, Secretary; Lupe De Leon, Associate Secretary.

OVERSEAS MISSIONS

Committee: John Koppenhaver, Chairman, Hesston College, Hesston, KS 67062; Paul M. Miller, 1119 S. Eighth St., Goshen, IN 46526; Mrs. Clifford (Lois) Amstutz, 208 S. Lancaster, Hesston, KS 67062; Calvin J. King, 1219 Yuma, Colorado Springs, CO 80909; Mrs. Carson (Ellen) Moyer, MD, New Dundee, Ont. N0B 2E0; David Hostetler, 912 Loucks Ave., Scottsdale, PA 15683; David D. Yoder, 1539 Hillcrest Ave., Harrisonburg, VA 22801; Ronald Guengerich, 2326 Stone, Ann Arbor, MI 48104.

ADULT WELFARE

Note: The following institutions represent a variety of relationships. Some are administered by the Mennonite Board of Missions; others are administered by district conferences or local and regional Boards. The Board of control is noted with each institution listed.

Albany, OR 97321, 5353 S.E. Columbus St. Mennonite Home (1946). Telephone 503-928-7232. Nursing Home, Home for Aged, Retirement Cottages. Henry D. Becker, Administrator. Sponsored by Pacific Coast Mission Board.

Altoona, PA 16801. Menno Rest Haven, Inc. (1962), R. 1, Bx 109A, Duncanville, PA 16653. Telephone: 814-695-5411. Harold F. Horst, Administrator. Sponsored by local Board.

Archbold, OH 43502. Fairlawn Haven (1964). Telephone: 419-445-3075. Donald Jantzi, Executive Director. Sponsored by Mennonite churches of the area.

Aroda, VA 22709. S-R 5, Bx 186, Mountain View Nursing Home (1962). Telephone: 703-948-4106. Owen E. Yoder, Administrator. Sponsored by Oak Grove Amish Mennonite Church.

Belleville, PA 17004. Valley View Haven, Bx 827, Belleville, PA 17004 (1968). Jefferson P. Hartzler, Administrator. A nursing home sponsored by Mennonite Churches of Mifflin County, PA. A Pennsylvania Nonprofit Corporation.

Cambridge (Preston), Ont. N3H 4L1, 799 Concession Rd., Fairview Mennonite Home for the Aged (1943). Telephone: 519-653-5719. David Rudy, Administrator. Sponsored by the Mennonite Conference of Ontario.

Chambersburg, PA 17201, 2075 Scotland Ave., Menno-Haven Nursing and Rest Home (1964). Telephone: 717-263-8545. Marcus A. Clemens, Administrator. Warren L. Grasse, Assistant Administrator. Sponsored by Franklin County, Pennsylvania, Mennonite Churches.

Eureka, IL 61530. Maple Lawn Homes (1922). Telephone: 309-467-2837. Earl D. Greaser, Administrator. Sponsored by Mennonite Board of Missions.

Geneva, NE 68361, R. 1, Bx 44. Sunset Home for the Aged (1950). Telephone: 402-759-4656. Delores Deepe, Administrator. Sponsored by Mennonite Board of Missions.

Glendale, AZ 85302, 8611 N. 67th Ave. GLENCROFT, a retirement community. Telephone: 602-939-6481. Leland A. Bachman, Executive Secretary.

Staff: Wilbert Shenk, Secretary; Laurence Greaser, Associate Secretary; J. D. Graber, Administrative Assistant.

Mission Hostels: 1701 Prairie St., Elkhart, IN 46514. Host and Hostess: Mr. and Mrs. Joe Eash.

MENNONITE BROADCASTS

Board: John R. Martin, President, R. 4, Bx 3F, Harrisonburg, VA 22801; Stuart Showalter, Apt. 209, 902 Mayfield Lane, Austin, TX 78757; Donald Showalter, Broadway, VA 22815; Norman Derstine, 938 Central Ave., Harrisonburg, VA 22801; Jose Ortiz, 528 East Madison St., Lombard, IL 60148; Loretta Yoder, 3255 Winfield Ave., Indianapolis, IN 46222; Dale Stoltz-fus, 2019 Grand Ave., Bronx, NY 10453.

Office: 1251 Edom Road, Bx 472, Harrisonburg, VA 22801.

Telephone: 703-434-6701.

Staff: Kenneth J. Weaver, Executive Director; Wayne Hochstedler, Director of Finance and Office Manager; Allen Brubaker, Director of News Services; Lowell Hertzler, Production and Literature Coordinator; Larry Heaton, Recording Engineer; David Thompson, Director Mennonite Media Services; Diane Z. Umble, Writer/Producer.

RELIEF AND SERVICE

Committee: Atlee Beechy, Chairman, 1916 Woodward Pl., Goshen, IN 46526; Lee Roy Berry, Jr., R. 6, Bx 366, Riverview Drive, Goshen, IN 46526; Samuel Weaver, Eastern Mennonite High School, Harrisonburg, VA 22801; Hope (Mrs. John) Ventura, 94 S. Xavier, Denver, CO 80219; Eldon King, Bx 417, Dalton, OH 44618; Millard Osborne, Bx 245, Harper, KS 67058; Ray Yoder, 2 Red Cedar Dr., Levittown, PA 19055; Isaac Glick, 7103 - 111th St., Edmonton, Alta., Canada.

Staff: John W. Eby, Secretary; Linda Alderfer, Administrative Assistant; Leonard Garber, Regional Director of VS; Jerry Miller, Director of Out-Spokin' Program; Stanley Miller, Assistant Director of Out-Spokin' Program; Lupe Garcia, Director of High-Aim Program.

Regional Offices: Paul Landes, Regional Director of VS, 4334 W. Vista Ave., Glendale, AZ 85301; Norman Schrock, Assistant Regional Director of VS, 4334 W. Vista Ave., Glendale, AZ 85301; Dennis Clemmer, Regional Director of VS, Salunga, PA 17538.

Voluntary Service Center: 1725 Prairie St., Elkhart, IN 46514.

Goshen, IN 46526. Greencroft, Inc., 2000 S. Fifteenth St. (1967). Telephone: 219-533-9591. Sponsored by Mennonite Board of Missions. Ivan Weaver, Associate Executive Director. John Liechty, Director of Health Services. Sponsored by Mennonite Board of Missions.

Grantsville, MD 21536. Goodwill Mennonite Home, Inc. (1959). Telephone: 301-895-5194. Melvin Nussbaum, Administrator. Sponsored by a local Conservative Mennonite church.

Greenwood, DE 19950. The Country Rest Home, Inc. (1954). Telephone: 302-349-4114. Owned and operated by the Swartzentruber Family Corporation. Mark Yoder, Administrator.

Hannibal, MO 63401, 1500 Harrison Hill. Beth-Haven Shelter Care (1957). Telephone: 314-221-3815. Miriam Yutzky, Resident Administrator. Affiliated with Mennonite Board of Missions. Beth-Haven Nursing Home, 2500 Pleasant St. (1972). Telephone: 314-221-6000. Peter E. Hartman, Administrator. Affiliated with Mennonite Board of Missions.

Harrison, AR 72601, End N. Chestnut St., Hillcrest Home (1953). (Nursing home county-owned, church-operated.) Telephone: 501-365-5001. Fredrick Helmut, Administrator. Sponsored by Mission Interest Committee of the Amish Mennonite churches, Partridge, KS.

Harrisonburg, VA 22801, 1301 Edom Rd. Virginia Mennonite Home, Inc. (1954). Telephone: 703-434-1716. Earl L. Schrock, Administrator. Sponsored by Virginia Mennonite Conference.

Hatheld, PA 19440. Franconia Mennonite Homes, Inc. 2343 Bethlehem Pike (1942). Telephone: 215-822-0688. Francis B. Kulp, Administrator. Sponsored by Franconia Mennonite Conference.

Hesston, KS 67062. Schowalter Villa (1961). Telephone: 316-327-4261. James Hershberger, Administrator. Sponsored by Mennonite Board of Missions.

Honey Brook, PA 19344, R. 2. Tel-Hai Rest Home (1956). Telephone: 215-273-3969. Leroy Petersheim, Administrator. President, Ralph S. Hertzler, R. 2, Elverson, PA 19520.

Inman, KS 67546, 108 N. Walnut. Pleasant View Home (1947). Telephone: 316-585-6411. Edward J. Wiebe, Administrator, Inman, KS 67546. Sponsored by eight local Mennonite churches.

Kalona, IA 52257. Pleasantview Home (1958). Telephone: 319-656-2421. Lowell Gueinger, Administrator, Kalona, IA 52247. Sponsored by Iowa Mennonite Benevolent Association.

La Junta, CO 81050. La Junta Medical Center Nursing Home (1964). Telephone: 303-384-5412. Leo G. Schmidt, Administrator. Operated by Mennonite Board of Missions.

Lancaster, PA 17601, 1520 Harrisburg Pike, Mennonite Home (1903). Telephone: 717-393-1301. Henry S. Tyson, Administrator. Sponsored by Mennonite Home Association.

Lititz, PA 17543, R. 3, Landis Homes (1964). Telephone: 717-569-3271. George W. Leaman, Administrator. Sponsored by the Eastern Mennonite Board of Missions and Charities.

Lititz, PA 17543, R. 3, Landis Homes Friendship Community (1972). Telephone: 717-569-2466. Emory L. Otto, Administrator. Sponsored by the Eastern Mennonite Board of Missions and Charities.

Maugansville, MD 21767. Mennonite Old People's Home (1923). Telephone: 301-733-5899. Menno B. Horst, Superintendent.

Milverton, Ont. Milverton Nursing Home, Bx 329 (1955). Telephone: 519-595-8344. Wesley Steckly, Administrator. Milverton, Ont. Sponsored by Tri County Mennonite Homes.

New Holland, PA 17557, R. 2, Welsh Mountain Samaritan Home (1898). Telephone: 717-354-0101. Willard Myer,

Superintendent. Sponsored by the Eastern Mennonite Board of Missions and Charities.

Rocky Ford, CO 80167, 12th St. and Washington Ave. Pioneers Nursing Home (1964). Telephone: 303-254-3314. Kenneth H. Schmidt, Administrator. Administered by Mennonite Board of Missions.

Sarasota, FL 33580, 5201 Bahia Vista St., Sunnyside Rest Home, Inc. (1968). Nonprofit. Telephone: 813-371-2729. Ernest Hochstetler, Administrator. Sponsored by the Sunnyside Mennonite Church (Beachy Amish).

Sellersville, PA 18960, Bx 21, R. 152, Rockhill Mennonite Home (1954). Telephone: 215-257-4673. William B. Freed, Administrator, 440 Godshall Rd., Souderton, PA 18964.

Souderton, PA 18964, 207 W. Summit St. Eastern Mennonite Home (1916). Telephone: 215-723-9881. Curtis L. Mininger, Superintendent.

South Bend, IN 46601, 532 S. Michigan St. Hope Rescue Mission (1954). Telephone: 219-288-4842. Tobe Schmucker, Executive Director. Sponsored by Rescue, Inc.

Sturgis, MI 49091. Froh Community Home (1952). Telephone: 616-651-7841. Paul Oswald, Superintendent. Sponsored by Mennonite Board of Missions.

Wayland, IA 52654, Parkview Home (1961). Telephone: 319-256-3525. Duane H. Alliman, Superintendent. Sponsored by the Wayland Mennonite Home Association.

CHILD WELFARE

Note: The following institutions represent a variety of relationships. Some are administered by the Mennonite Board of Missions; others are administered by district conferences or local and regional Boards. The Board of control is noted with each institution listed.

Ailsa Craig, Ont. Craigwood. Telephone: 519-232-4301. Howard Otterbein, Director. Sponsored by the Mennonite Central Committee (Ont.).

Glendale, AZ 85301. Glenhaven Corp., 4334 W. Vista Ave., Glendale, AZ 85301. Telephone: 602-934-6293. L. Loreen Shipley, M. A., Director. Operated by Trinity Mennonite Church.

Henderson, NE 68371. Grace Children's Home. Telephone: 402-723-5725. Howard Palmatier, Director. Sponsored by Mennonite Board of Missions.

Larkspur, CO 80118. Frontier Boys Village. Telephone: Colorado Springs—303-481-2251; Denver—303-688-3250. Administrator, Wayne A. Klisch. Operated by independent Board of trustees.

Kansas City, KS 66106. Argentine Youth Services, Inc., 1620 S. 37th St. 1917. Telephone: 913-831-2820. Eugene A. Miller, Director. Sponsored by the Mennonite Board of Missions.

Maumee, OH 43537. Sunshine Children's Home, 7223

Maumee Western Rd. 1949. Telephone: 419-865-0251. Clayton Bender, Administrator. Sponsored by the Mennonite Board of Missions.

Millersville, PA 17551. Millersville Youth Village (formerly Mennonite Children's Home). Telephone: 717-872-4638. Ernest S. Mast, Administrator. (1973 report)

Mission Home, VA 22956. Faith Mission Home, Inc. 1965. Telephone: 804-985-2294. Ura Miller, Administrator. Home for retarded trainable children. Capacity 47. Sponsored by Amish Mennonite Aid and Mission Interest Committee.

Plain City, OH 43064. Sunnyside Children's Home. 1970. Telephone: 614-873-5522. Al A. Helmuth, Administrator. Home for retarded trainable children. Capacity 38. Sponsored by Amish Mennonite Brethren.

Red Lake, Ont. Mennonite Children's Home. Telephone: 807-727-2356. Houseparents: Mr. and Mrs. Leonard Hochstetler. Sponsored by Northern Light Gospel Mission. (1973 report)

West Liberty, OH 43357. The Adriel School, Bx 188. 1957. Telephone: 513-465-5010. Don Hertzler, Administrator. Sponsored by the Mennonite Board of Missions.

White Pigeon, MI 49099. Mennonite Youth Village, R. 1, Bx 108. 1949. Telephone: 616-641-5151. Ron Gunden, Director. Affiliated with Mennonite Board of Missions.

HOSPITALS

Note: The following institutions represent a variety of relationships. Some are administered by the Mennonite Board of Missions; others are administered by district conferences or local and regional Boards. The Board of control is noted with each institution listed.

BOB WILSON MEMORIAL HOSPITAL

Ulysses, KS 67880 (1967). Administered by the Mennonite Board of Missions, Elkhart, IN 46514, in cooperation with Mennonite Brethren Church, Ulysses, KS 67880.

Telephone: 316-356-1266.

Administrator: Willis Duerksen.

BROOK LANE PSYCHIATRIC CENTER

Hagerstown, MD 21740, P.O. Bx 1945.

Telephone: 301-733-0330.

Administrator: Wesley W. Oswald.

Related to the Mennonite Central Committee through Mennonite Mental Health Services.

CONEJOS COUNTY HOSPITAL

La Jara, CO 81140 (1963). Administered by the Mennonite Board of Missions, Elkhart, IN 46514.

Telephone: 303-274-5121.

Administrator: Wayne M. Miller.

EDEN MENTAL CENTER

Winkler, Manitoba, Canada, Bx 1300.

Administrator: Arnold Schroeder.

Telephone: 214-345-4325.

Related to Mennonite Central Committee through Mennonite Mental Health Services.

HUERFANO MEMORIAL HOSPITAL

Walsburg, CO 81089 (1963). Built and owned by Huerfano County Hospital District. Administered by the Mennonite Board of Missions.

Telephone: 303-738-2621.

Administrator: Arliss D. Swartzendruber.

KERN VIEW MENTAL HEALTH CENTER AND HOSPITAL

Bakersfield, CA 93301, P.O. Bx 247.

Telephone: 805-327-7621.

Administrator: Larry Yoder.

Related to the Mennonite Central Committee through Mennonite Mental Health Services.

KINGS VIEW HOSPITAL

Reedley, CA 93364, 42675 Rd. 44.

Telephone: 209-638-2505.

Administrator: Arthur Jost.

Related to the Mennonite Central Committee through Mennonite Mental Health Services.

KIOWA COUNTY MEMORIAL HOSPITAL

Greensburg, KS 67054 (1950). Administered by Mennonite Board of Missions.

Telephone: 316-723-2161.

Administrator: Jerry Unruh.

LA JUNTA MEDICAL CENTER

La Junta, CO 81050, 1100 Carson Ave. (1907, 1928). Telephone: 303-384-5412. Nurses' Home: Miller Hall, 1200 Carson Ave. Telephone: 303-384-7341. School of Practical Nursing: Otero Junior College. Telephone: 303-384-4446. Volun-

tary Service Unit Home; Telephone: 303-384-4332. Administered by the Mennonite Board of Missions.
Administrator: Leo Schmidt.

LEBANON COMMUNITY HOSPITAL

Lebanon, OR 97355 (1922, 1948). Administered by the Mennonite Board of Missions (1948).
Telephone: 503-258-2101.
Administrator: Gene Kanagy.

MENNONITE GENERAL HOSPITAL

Aibonito, Puerto Rico 00609, Bx 626. Administered by the Mennonite Board of Missions.
Telephone: 809-735-3601.
Administrator: Ronald Litwiller.

MENNONITE HOSPITAL

Bloomington, IL 61701, 807 N. Main St. School of Nursing, 804 N. East St., Bloomington, IL. Owned and operated by Mennonite Hospital Association, composed of 51 area Mennonite and non-Mennonite churches. Mennonite churches represent the Mennonite Conference, General Conference, and Evangelical Mennonite Conference.
Telephone: 309-828-5241.
Executive Vice-President: William E. Dunn.

OAKLAWN PSYCHIATRIC CENTER

Elkhart, IN 46514, Oakland and Hively Ave.
Telephone: 219-294-3551.
Administrator: Robert W. Hartzler.

Related to the Mennonite Central Committee through Mennonite Mental Health Services.

PHILHAVEN HOSPITAL

Lebanon, PA 17042, R. 5. (1952). Psychiatric Hospital; Halfway House; Outpatient Services.
Telephone: 717-273-8871.
Administrator: Rowland Shank, PhD.
 Sponsored by Lancaster Conference of the Mennonite Church.

PIONEERS MEMORIAL HOSPITAL

Rocky Ford, CO 81067, 12th St. and Washington Ave. (1954). Administered by Mennonite Board of Missions.
Telephone: 303-254-3314.
Administrator: Kenneth H. Schmidt.

PRAIRIE VIEW MENTAL HEALTH CENTER

Newton, KS 67114. Bx 467.
Telephone: 316-283-2400.
Executive Director: Elmer Ediger.
 Related to the Mennonite Central Committee through Mennonite Mental Health Services.

VALLEY VIEW HOSPITAL

Glenwood Springs, CO 81601 (1955). Administered by the Mennonite Board of Missions, Elkhart, IN 46514.
Telephone: 303-945-6535.
Administrator: Elbert Detwiler.

OVERSEAS MENNONITE PROGRAMS

Note: The following programs represent a variety of relationships. Some are administered by the Mennonite Board of Missions; others are administered by district conferences or local and regional Boards. The Board of control is noted with each program listed.

ALGERIA MENNONITE MISSION

Date Founded: 1957
Board of Control: Mennonite Board of Missions
Workers: Anne Marthe Haldemann (1956), 7 Rue Rabah Timzit, Algiers, Algeria; Mary Ellen Shoup (1966), 6 Rue Broussais, Algiers, Algeria
On Extended Furlough: Marian Hostetler (1961)

ARGENTINE MENNONITE MISSION

Date Founded: 1917
Fraternal Board: Mennonite Board of Missions
 See Argentine Mennonite Conference (under Overseas Mennonite Churches) for congregations and membership
Workers
Bragado: Escalada 1195, Bragado, FNDFS
Buenos Aires: J. Delbert and Ruth Erb (1952), Belen 649, B.A. (F)
Moron: Mario Snyder (1960); Edga Schipani Snyder (1967), Ortiz de Rosas 1132, Moron, B.A.
Santa Rosa: Lawrence and Dorothy Brunk (1949), R. S. Pena 1340, Santa Rosa, FNDFS, La Pampa, Argentina
Choele-Choele: Floyd and Alice Sieber (1948), Casilade Correo, Choele-Choele, Rio Negro, Argentina
Overseas Mission Associates: Dennis Byler, Escalada 1195, Bragado, FNDFS, Argentina

ARGENTINE (TOBA INDIAN) MENNONITE MISSION

Date Founded: 1943
Board of Control: Mennonite Board of Missions
Church Membership: 2,000 (estimate)
Workers: Albert and Lois L. Buckwalter (1950), Casilla 53, Pcia R. Saenz Pena, Chaco, Argentina; Willis and Byrdalene Horst (1970), Casilla 196, Formosa, Argentina; Michael and Mattie Mast, Casilla 196, Formosa, Argentina
Congregations affiliated with the United Evangelical Church served by the Argentine (Chaco) Mennonite Mission:
 Province of Chaco: 30
 Province of Formosa: 23
Congregations not affiliated but served to some extent by Mennonite Mission: 9

BELGIUM MENNONITE MISSION

The work of the Belgium Mennonite Mission is carried on under the auspices of the Mennonite Board of Missions. The French-speaking congregations growing out of the mission's initiative are part of the Conference of Evangelical Mennonite Churches of French-speaking countries.

Date Founded: 1950
Members: 86
Congregations: 5
Belgian Mennonite Council: Jose Gallardo, President, 82 rue Vanderstrick, Brussels 1060; Jules Lambotte, Secretary

Congregations

Brussels: (French-1951), 89 Avenue Cortenberg, 1040 Brussels. Members: 10. Robert* and Wilda Otto — Private Address: International Protestant Foyer, 119 Avenue Coghen, Brussels 1180. **Telephone:** 02/45.39.80.
Rixensart: (French-1955): 26 a rue Haute, 1330 Rixensart. Members: 34. **Telephone:** 12/53 44 78. Abrassart Willy, Pastor, Ave du Ripont, Rixensart. Affiliated also with Reformed Church of Belgium since 1972.
Brussels: (Spanish-1960): 15 rue de la Filature, 1060 Brussels. Members: 20. Jose Suarez, Apt. 34, rue des Fleuristes, 42 Brussels 1000. **Telephone:** 512.34.73.
Flavion: Prov. of Namur. (French-1968): 18 rue de Chateau, 5531 Flavion. Members: 6. **Telephone:** 082/683 01. Jules Lambotte.* Also an evangelical center, "Rehoboth," for rest and vacation; Lighthouse Publications, directed by Jules Lambotte, partially supported by MBMC.
 *Ordained ministers
Slavic Evangelical Church (Posts in Brussels, La Louviere, Liege). Partial support: Vasil Magal, 9 rue des Pinsons, La Louviere. **Telephone:** 064/22018. Olga Grikman, 56 rue de la Mutualite, 1180 Brussels. Members: 84.
On Furlough: David and Wilma Shank

BELIZE

This work was formerly administered by the Belize Mennonite Mission. In 1974 the Belize Evangelical Mennonite Church was formally organized (see Overseas Mennonite Churches).
Date Founded: 1960
Fraternal Board: Eastern Mennonite Board of Missions and Charities
Headquarters Address: P.O. Bx 461, Belize City, Belize
Cable Address: Menden, Belize City, Belize
Telephone: Belize City 2419; Orange Walk 2023
Members: 101
Field Organization: Daniel Ness, Chairman
Stations and Workers
Belize City: P.O. Bx 461, Belize City, Belize: Henry and Mildred Buckwalter (1972); Daniel and Mary Ellen Ness (1962, 1963); Warren and Lola Slagell (1973)
Orange Walk: Bx 30, Orange Walk, Belize, William and Judy Houser (1973)
San Felipe: Bx 30, Orange Walk, Belize: Rose King (1972); Miriam Eberly (1965); Ezra and Joan Tice (1974)

BOLIVIA

Founded: 1971

This work is sponsored by Argentine Mennonite Church, Mennonite Board of Missions, and Commission on Overseas Missions (Newton, Kan.). Workers are serving in church building and evangelistic programs.

Workers: Jose and Soledad Godoy

BRAZIL MENNONITE MISSION

Date Founded: 1954

Board of Control: Mennonite Board of Missions

Executive Committee: (See Brazil Mennonite Conference)

Church Membership: 462

Workers, Addresses

BOOKSTORES:

Brasilia: Livraria Crista Unida, 07-0560, 70000 Brasilia, D.F., Brazil (1962). Manager: Rudolf Heinrichs (1975).

Taguatinga: Livraria Crista Unida, C.P. — 40-0144, Taguatinga, D.F., Brazil (1963). Manager: Rudolf Heinrichs (1975).

Campinas: Livraria Crista Unida, C.P. 1013, 13100 Campinas, E.S.P., Brazil (1958). Manager: Kenneth Schwartzentruber (1961).

Ribeirao Preto: Livraria Crista Unida, C.P. 700, 14100 Ribeirao Preto, E.S.P., Brazil (1964). Manager: Harvey Graber (1967).

CONGREGATIONS:

Brasilia: Gama: 70-0560, 70000 Brasilia, D.F., Brazil (1970).

Campinas: Jardim Nova Europa, C.P. 1013, 13100 Campinas, E.S.P., Brazil (1969). Workers: Antonio e Waldeci de Souza (1969); Kenneth and Grace Schwartzentruber (1961).

Valinhos: C.P. 316 13270 Valinhos, E.S.P., Brazil (1957). Workers: Joaquim and Ruth Luglio.

Paulinia: Rua Oito, 55, 13140 Paulinia, E.S.P., Brazil (1970). Workers: Gerald and Valetta Kaczor (1968).

Sao Carlos: C.P. 204, 13560 Sao Carlos, E.S.P., Brazil (1969). Workers: Joao Batista Dobs, Francisco da Silva.

Sertaozinho: C.P. 44, 14160 Sertaozinho, E.S.P., Brazil (1957). Workers: Church Council: Harvey Graber, Supervisor; Joao Batista Lemos.

Ribeirao Preto: Vila Virginia: C.P. 700, 14100 Ribeirao Preto, E.S.P., Brazil (1966). Workers: Harvey and Miriam Graber (1967).

Sao Paulo: Moema: 04522 Alameda dos Anapurus, 873, Sao Paulo 21, E.S.P., Brazil (1956). Workers: Joao and Rina Davel (1971).

Lapa: C. P. 11, 922, Sao Paulo 05000, E.S.P., Brazil (1962). Workers: C. Arthur and Margaret Ashley (1960).

Vila Bonhillia: C. P. 11.922, Sao Paulo 05000, E.S.P., Brazil (1973). Workers: C. Arthur and Margaret Ashley.

Vila Guarani: Rua Lucrecia Maciel, 11, Sao Paulo, E.S.P., Brazil (1963). Workers: Josue and Luzia Melquades (1969).

Jardim Prudencia: Rua Cosmorama, 85, C.P. 18769 Aeroporto Congonhas, Sao Paulo, E.S.P., Brazil (1971). Workers: Peter and Alice Sawatsky (1954).

Jundiai: C.P. 1214 Vila Arens, 13200 Jundiai, E.S.P., Brazil (1970). Workers: Arlin and Mary Lou Yoder (1965).

Overseas Mission Associates: Elaine Kauffman, Brasilia, D.F., Brazil. Marcia Yoder, C.P. 70004, 80000 Curitiba, Parana, Brazil.

On Furlough: Otis and Betty Hochstetler; Glenn and Lois Musselman.

BRAZIL MENNONITE MISSION: ARAGUACEMA

Date Founded: 1955

Board of Council: The Araguacema program is administered by a local committee which relates to the Associacao Evangelica Menonita, the organization of the Mennonite Church in Brazil, and Mennonite Board of Missions

Cable Address: Ascorno, Anapolis, Goias; Brazil

Church Membership: 124

Overseas Associates: John and Isabel Blough (1959); Larry and Annette Eisenbeis (1968); Mary Ellen Keeler, C.P. 7004, 8000 Curitiba, Parana, Brazil

On Furlough: Robert and Fran Gerber (1968); Byron and Mary Alice Hertzler (1968)

COLOMBIA MENNONITE MISSION

Date Founded: 1970

Board of Control: Conservative Mennonite Board of Missions and Charities

Voluntary Service Workers

Community Development: Institute of Linguistics, Apartado Aereo 27744, Bogota, Colombia, South America. Floyd and Geri Henney, Calvin Maust, Lynn Newcomer. VS Director Couple: Joe and Shirley Reno.

COSTA RICA MISSION AND SERVICE UNIT

Date founded: 1960

Board of Control: Conservative Mennonite Board of Missions and Charities

Workers

Evangelism: Kiroles, Costa Rica: Dave and Pat Sharp
Bible Translation Project: Bambu de Talamanca, Limon, Costa Rica: Raymond and Susie Schlachach

Voluntary Service Workers

Assistant Director: Apartado 4520, San Jose, Costa Rica: Ed and Carol Miller

Field Director: Apartado 4520, San Jose, Costa Rica: Lloyd Kuhns

Agriculture: San Rafael de Guatuso, Costa Rica: Arlo Schmidt, Dean Miller

Agriculture and Education: Guancaste, Costa Rica: Ron Helmut and Allen Yoder

Education: Apartado 4520, San Jose, Costa Rica: Paul Kauffman (Upala)

Medical Services: Puerto Viejo de Limon, Costa Rica: Allen Imhoff, Judi Horst, Ellen Horst; Sarapiqui, Costa Rica: Katie Yoder, Dave Diller and Orlando and Misceldy Corvajal

DOMINICAN REPUBLIC

(Appointed by Eastern Board with secondment to Christian Medical Society on a self-support basis)

Workers, Address

Santo Domingo: Apartado 510, Santo Domingo, Dominican Republic: Lamar and Kathryn Stauffer (1973)

ENGLAND MENNONITE MISSION

Date Founded: 1952

Board of Control: Mennonite Board of Missions

Church Membership: 29

Workers, Addresses

London: London Mennonite Centre, 14 Shepherd's Hill (Highgate), London, England N6 5AQ (1954). Telephone: 01-340-8775. Workers: Alan and Eleanor Kreider (1974).

Laundon: Telephone: Basildon 42430 or 02-684-2430. Pastor: Karel R. Kulik, 120 Somercotes, Laundon, Basildon, Essex, England SS15 5UB

Overseas Mission Associates: Nancy Kinsinger (1973); Robert and Freda Milne (1974)

ETHIOPIA

Date Founded: 1948

This work was formerly administered by the Ethiopia Mennonite Mission. In 1962 the Meserete Kristos Church was formally organized (see Overseas Mennonite Churches).

Fraternal Board: Eastern Mennonite Board of Missions and Charities

Headquarters Address: P.O. Bx 1165, Addis Ababa, Ethiopia

Cable Address: Memmission, Addis Ababa, Ethiopia

Telephone: 442334

Mission Director: Nevin L. Horst

Stations, Workers, Addresses

Addis Ababa: Menno Bookstore, P.O. Bx 1236. Worker: Arlene Kreider (1967).

Addis Ababa: P.O. Bx 1165. Workers: Calvin and Marie Shenk (1961); Evelyn Atkinson (1967); Nevin and Blanche Horst (1954); Everett and Phyllis Ressler (1974).

Nazareth: H.M.M.M. Hospital, P.O. Bx 84, Nazareth. Workers: Dr. Peter and Arlene Block (1974); Martha Hartzler RN (1955); Dr. Leo and Mary Yoder (1967); Anna Margaret Groff (1967).

Deder: c/o Deder Hospital, P.O. Bx 28, Deder, Ethiopia. Workers: Henry and Pearl Gamber (1957); Cora Lehman, RN (1961); Dr. Raymond and Eleanor Martens (1972); Dorothy Sensenich, RN (1968).

Bedeno: Bedeno, Ethiopia. Workers: Carl and Vera Hansen (1967).

Dire Dawa: Bx 102, Dire Dawa. Workers: Robert and Alta Garber (1952).

Nazareth: Bible Academy, P.O. Bx 144, Nazareth. Workers: Ken and Phoebe Nafziger (1972); Vivian Beachy (1973); Herb and Sharon Kraybill (1968).

Nazareth: P.O. Bx 37, Nazareth, Ethiopia. Workers: Dr. Paul T. and Daisy Yoder (1956).

FRANCE

Date Founded: 1954

Board of Control: Eastern Mennonite Board of Missions and Charities

Telephone: (28) 231788

Members: 36

Workers, Addresses

Longwy: 5C, rue des Eglantines, 5435-Mont-Saint-Martin, France. Glen G. and K. Elizabeth Good (1954).

FRENCH MENNONITE MISSION

Date Founded: 1953

Board of Control: Mennonite Board of Missions

Church Membership: 27

Workers, Addresses

Paris: 92290 Chatenay-Malabry, 249 Ave. de la Division Leclerc, 92290 Chatenay-Malabry, France; **Domaine Emmanuel, 77 Hauteville, par Coulommiers, Home and Sheltered Workshop for 60 retarded men. Sheltered workshop at Chatenay for 48 young men and women.**

Officers: Pierre Widmer, Chairman; Pierre Sommer, Vice-Chairman; Theo Hege, Recording Secretary; Emile Winter, Treasurer; Robert Witmer, Executive Secretary; Andre Pelsy, Jerry Muller, Jean de Smidt, Marc Klopfenstein, Jean-Claude Abresol, Georges Moser, Andree Deteix

Robert and Lois Witmer (1956) 249 Ave de la Division Leclerc, 92290 Chatenay-Malabry, France

On Furlough: Marlin and Ruthann Miller (1968), 708 Emerson St., Goshen, IN 46526

Overseas Mission Associates: David Swartz (1971)

GERMAN MENNONITE MISSION

Date Founded: 1950

Board of Control: Conservative Mennonite Board of Missions and Charities

Workers

Espelkamp: 4992 Espelkamp, Postfach 167, Germany. **Workers:** Klaus and Linda Penner, Lois Kulp, Mary Bontrager. **Unit Leaders:** Clyde and Elaine Hollinger. **Youth Worker:** John Mark Yoder.

GERMANY

Date Founded: 1957

Board of Control: Eastern Mennonite Board of Missions and Charities

Telephones: Neumuhle 06-375-380; Munich 089-161801

Workers, Addresses

Munich: 8 Munich 19, Leonrod Str. 20, Germany; **Omar and Lois Stahl (1955)**

Neumuhle: Mennonite Heim, 6791 Neumuhle/Pfalz, uber Landstuhl, Germany; **Margaret Martin (1957)**

GUATEMALA MENNONITE MISSION

Date Founded: 1968

Board of Control: Sponsored jointly by Eastern Mennonite Board of Missions and Charities and the Washington-Franklin County Mission Board

Field Organization: Director, Larry Lehman

Cable Address: Menmission, Guatemala City, Guatemala

Telephone: 44-6-95

Members: 140

Stations, Workers, Addresses

Guatemala City: Apartado 1779, Guatemala City, Guatemala; **Juan and Ruth Vega (1973)**

San Pedro Carcha: San Pedro Carcha, Alta Verapaz, Guatemala; **Millard and Priscilla Garrett (1971); Daryl and Rhoda Lehman (1970); Larry and Helen Lehman (1968)**

San Pedro Carcha VS: San Pedro Carcha, Alta Verapaz, Guatemala; **Robert Lind (1972); Dale Frey (1973); J. Allen Lehman (1973)**

HAITI

Eastern Mennonite Board representative James Sauder continues periodic visits from Honduras base in Bible-teaching ministry.

HONDURAS

Date Founded: 1950

Fraternal Board: Eastern Mennonite Board of Missions and Charities. This work was formerly administered by the Honduras Mennonite Mission. In 1970 the Honduras Mennonite Church was formally organized (see Overseas Mennonite Churches). All missionaries are responsible to the Honduras Mennonite Church for their assignment and work.

Headquarters Address: Apartado 77, La Ceiba, Honduras

Cable Address: Menmission, La Ceiba, Honduras

Church Membership: 379

Stations, Workers, Addresses

La Ceiba: Apartado 77, La Ceiba, Honduras, C.A.: **James and Rhoda Sauder (1961); George and Lois Zimmerman (1963); Dean and Bethany Shetler (1972); Herman and Jeanette Bontrager (1973)**

La Ceiba VS: Apartado 77, La Ceiba, Honduras, C.A.: **Melvin and Marie Breneman (1972); Diane Byler (1972); Joel Hackman (1973); Jeryl Hollinger (1973); Chester Kauffman (1974)**

San Pedro Sula: Apartado 340, San Pedro Sula, Honduras, C.A.: **Amzie and Fannie Ellen Yoder (1964)**

Tegucigalpa: Apartado 738, Tegucigalpa, D.C., Honduras, C.A.: **Phil Bontrager (1973)**

Tegucigalpa: ACORDE, Apartado 163-C, Tegucigalpa, D.C., Honduras, C.A.: **Wilmer and Miriam Dagen (1972)**

Tegucigalpa: Apartado 978, Tegucigalpa, D.C., Honduras, C.A.: **Ed and Gloria King (1969)**

Pine Grove Academy: Apartado 143-C, Tegucigalpa, D.C., Honduras, C.A.: **Lydia Kurtz (1969); Jerry and Joy Birkey (1971); Elmer and Linda Landis (1973); Dennis Landis (1972); Grace Weaver (1973); Dorothy Sauder (1967); Lois Hess (1974); Sue Rohrer (1974)**

San Esteban VS: San Esteban, Honduras, C.A.: **John Snyder (1974); Richard Kauffman (1974)**

Tooca VS: Janet Breneman (1973); **Isaac Burkholder (1973); Glenn Stutzman (1973)**

HONG KONG

Date Founded: 1965

Board of Control: Eastern Mennonite Board of Missions and Charities

Field Organization: Ira Kurtz: Chairman; **Everett Metzler, Secretary**

Headquarters Address: P.O. Bx 9283, Kowloon, Hong Kong

Cable Address: Menmission, Hong Kong

Workers: **Everett and Margaret Metzler (1957); Ira A., Jr., and Evelyn Kurtz (1966)**

INDIA (MADHYA PRADESH)

A part of the work formerly administered by the American Mennonite Mission is now administered by autonomous Boards of control. These are tied together by a coordinating committee, with coordinating and advisory but not executive powers, composed of the executive officers of each of the Boards and of the church.

I. The Mennonite Board of Christian Education: The Mennonite Board of Christian Education controls and operates the following institutions: **Mennonite Higher Secondary School, Dhamtari; Garjan Memorial School, Balodgahan; Mennonite Primary School, Balodgahan; Mennonite Primary School, Dhamtari.** These are listed with the Mennonite Church in India. (See Overseas Mennonite Churches.)

II. The Mennonite Medical Board: The Mennonite Medical Board controls and operates the following institutions: **Dhantari Christian Hospital, Dhantari; Dhantari Christian School of Nursing, Dhantari; and Shantipur Leprosy Homes and Hospital, Shantipur.** These institutions are listed with the Mennonite Church in India.

Workers, Addresses

Indore, M.P., India (Christian Hospital): **Florence Nafziger, Indore, M.P., India**

The Leprosy Mission, P.O. Naini, Dist. Allahabad, U.P., India: **John and Genevieve Friesen**

Shantipur, M.P., India: **Blanche Sell, Shantipur, via Dhamtari, M.P., India**

Union Biblical Seminary, Yeotmal, Maharashtra, India: **S. Paul (1941) and Vesta (1938) Yeotmal**

INDIA (BIHAR MENNONITE MISSION)

Date Founded: 1940

Board of Control: Mennonite Board of Missions

Field Committee: **Jacob H. Flisher, Chairman**

Church membership listed in Conference Directory

Locations, Workers, Addresses

Hospital: **Nav Jivan Hospital, Satbarwa, Palamau District, Bihar, India (1961); Workers:** **Jacob and Arvilla Flisher**

Bookstore: **Good Books, P.O. Bx 50, Ranchi, Bihar, India (1964); Paul C. and Esther Kniss (1950)**

On Extended Furlough: **Dale and Laura Schumm**

INDONESIA

(Appointed by Eastern Board with secondment to MAF on a self-support basis.)

Workers, Address

Irian Jaya: **Missionary Aviation Fellowship, Sentani, Irian Jaya, Indonesia: Samuel and Lois Zeiset (1974)**

ISRAEL MENNONITE MISSION

Date Founded: 1953

Board of Control: Mennonite Board of Missions in cooperation with Eastern Mennonite Board of Missions and Charities

Workers, Addresses

Ramat Gan: **13 Shaanan St., Ramat Gan, Israel (1956); Workers:** **Paul and Bertha Swarr (1957)**

Nof Yam: **2 Rehov Hapoel, Nof Yam, Herzliya, Israel; Workers:** **John R. and Lucille Wenger (1965)**

Nazareth: **Robert, MD, and Nancy Martin (1965), E.M.M.S. Hospital, Nazareth, Israel; Joseph and Elaine Haines (1972), E.M.M.S. Hospital, Nazareth**

On Furlough: Roy and Florence Kreider
Overseas Mission Associates: Darlene Shirk (1972), Nof Yam:
 9 Rehov Hapoel, Nof Yam, Herzliya, Israel

ITALY MENNONITE MISSION

Date Founded: 1949
Board of Control: Virginia Mennonite Board of Missions and Charities
Members: 60

Stations, Workers, Addresses

Palermo: Via Filippo Juvara, Palermo, Italy. Workers: Willard and Eva Eberly (1969), Viale Regina Margherita, 19, 90138 Palermo, Italy. Members: 27.
Florence: Casella Postale 680, 50100 Florence, Italy. Workers: Elio Milazzo, Via P. Bronzetti, 12, Florence, Italy.
Scerni: Scerni, Italy. Workers: Giuseppe Basilico, via San Leonardo, Gissi, Italy. Members: 8.
Altofonte: James and Charlene Duncan (1973), Via della Rimembranza, 197, 90030 Altofonte, Italy. Members: 4.

JAMAICA MENNONITE MISSION

Date Founded: 1955
Fraternal Board: Virginia Mennonite Board of Missions and Charities
 See Jamaica Mennonite Church (under Overseas Mennonite Churches) for congregations and membership

Workers, Addresses

Kenneth and Twila Brunk (1961), P.O. Bx 35, Kingston 8, Jamaica; Reuben and Ruth Ann Horst (1970), Joyland P.O., St. Elizabeth, Jamaica; Jonathan and Edith Kanagy (1970), 14 Methven Rd., Ocho Rios, Jamaica; Hazel Knicely (1968), Bx 9, Retreat, Jamaica; Stanley and Mary Jane Shirk (1970), 2 North Crescent, Mandeville, Jamaica; Wilma Lee Showalter (1968), Bx 9, Retreat, Jamaica; Elton and Freida Nussbaum (1972), Bx 358, Kingston 10, Jamaica
Peggy Memorial Home
 Kenneth and Twila Brunk (1961)
Bookrack Evangelism: Audrey Shank (1963), Bx 607, Constant Springs P.O., Kingston 8, Jamaica

JAPAN MENNONITE MISSION

Date Founded: 1949
Board of Control: Mennonite Board of Missions
Field Committee: Ralph Buckwalter, Chairman; Marvin Yoder, Treasurer

For membership see Overseas Mennonite Churches

Locations, Workers, Addresses

Hiroo: 10 chome, Nakadori, Hiro-Cho, Hiroo-Gun 089-26, Hokkaido, Japan; Eugene and Louella Blosser
Ashigawa: 1-9 Asahi Machi, Ashigawa 070, Hokkaido, Japan; Ralph and Genevieve Buckwalter
Nakashibetsu: Nishi 6 jo, Kita 3 chome, Nakashibetsu-cho, Shibetsu-gun 086-11, Hokkaido, Japan; Charles and Ruth Shenk
Sapporo: 46-12 Fukuzumi cho, Toyohira Ku, Sapporo 062, Hokkaido, Japan; Marvin and Neta Faye Yoder
Overseas Mission Associates: Charles and Esther Beck 1-17 Honan 2-chome, Suginami-ku, Tokyo 168, Japan; Mary Beyer, c/o Christian Academy, 2-14 1 chome, Shinkawa-cho, Kurumemachi, Kitatama-gun, Tokyo, Japan; Marvin and Mary Alene Miller, No. 1, Minami 29 chome, Nishi 3 jo, Obihiro 080, Hokkaido, Japan; Hubert and Mildred Pellman, Kashiwa Mansion 2-2, Heiwadori 9 chome, Kita 16, Shiroishi-ku, Sapporo 062, Hokkaido, Japan; Ronald and Elaine Rich, House 348, ICU, 10-3 Osawa, 3 chome, Mitaka, Tokyo 181, Japan; Wesley and Sue Richard, Heiwadori 9 chome, Kita 88-4, Shiroishi-Ku, Sapporo 062, Hokkaido, Japan; James and Faith Wenger, 95, Higashi 5 chome, Kita 14 jo, Higashi Ku, Sapporo 065, Hokkaido, Japan

KENYA

Date Founded: 1964
Fraternal Board: Eastern Mennonite Board of Missions and Charities
Field Organization: M. Hershey Leaman, Director
Headquarters Address: P.O. Bx 47596, Nairobi, Kenya
Cable Address: Menmission, Nairobi, Kenya
Telephone: 28023
Facilities: Central business office and guesthouse
Mennonite Center: P.O. Bx 47596, Nairobi, Kenya; Elizabeth Hostetter (1960); David and Grace Shenk (1963); Ron and Ruth Ann Hartzler (1971); M. Hershey and Norma Leaman (1960); Marian Buckwalter (1973)
Garissa: Bx 29, Provincial General Hospital, Garissa, Kenya; Pauline Zimmerman (1970); Velma Eshleman (1954)
NCCK: National Christian Council of Kenya, Bx 45009, Nairobi, Kenya. Harold and Annetta Miller (1965)

Rosslyn Academy: P.O. Bx 14166, Westlands, Nairobi, Kenya; Janice Sensenig (1961); J. Ogden and Elizabeth Augsburg (1973); Alton and Lois Longenecker (1973); Ron and Joyce Moyer (1973); Ethel Rank (1973); Herb and Vera Reed (1973); Gary and Joanne Sensenig (1968)

Rusinga Island: Rusinga Health Center, Private Bag, MBITA via Homa Bay, South Nyanza, Kenya; Elsie Cressman (1954)

Migori: Mennonite Church, Migori, P.O. Bx 39, Migori, Kenya; J. Clyde (1936) and Miriam (1966) Shenk

LUXEMBOURG

Date Founded: 1951
Board of Control: Eastern Mennonite Board of Missions and Charities
Telephones: 79441 and 511962
Cable Address: Menmission, Scheidgen/Consdorf, Luxembourg
Members: 24

Workers, Addresses

71, route de Kayl, Dudelange, Luxembourg: Ernest and Martha Gerber (Swiss workers) (1971)
41, Juckendel, Scheidgen/Consdorf, Luxembourg: Harvey J. and Mildred Miller (1951)

MEXICO EXTENSION WORK

Conference Relationship: Member of South Central Conference
Members: 236
Congregations: 4
TAMPS, MEXICO
Reynosa
Iglesia Cristiana Bethel, 475 Mina Nte. 134
El Sinai, Col. Industrial 64
 Florenio Hernandez, copastor
Cristo El Salvador, Col. Garcia Rojas 38
 Mario S. Munoz **MI**
Bethel, Col. El Banco
 Alfonso Sanchez **LM**

MEXICO MENNONITE MISSION

Date Founded: 1958
Board of Control: Mission Commission, Frantonia Conference
Members: 95
Workers: Kenneth and Grace Seitz (1958); Rosana Roth (1959); Claude and Alice Good (1960); Esther Detweiler (1961); J. Mark and Emma Frederick (1967)

Stations

San Juan, Mexico, D.F.; Members, 20
Santa Anita, Mexico, D.F.; Members, 30
Chichauhtla, Oaxaca, Mexico; Members, 14
Puebla, Mexico; Members, 25
San Francisco de les Reyes; Members, 4
Apaseo el Alto; Members, 2

MEXICO MENNONITE MISSION, NORTHWEST

Date Founded: 1959
Board of Control: Sponsored jointly by the Pacific Coast District Mission Board and the Independent Mennonite Churches of the Pacific Northwest

Board Officers: Louis Landis, Chairman, 750 W. Sherman, Lebanon, OR 97355; Galen Troyer, Secretary, 120 Walker Rd., Lebanon, OR 97355; Ira Kauffman, Jr., Treasurer, R. 2, Bx 152, Lebanon, OR 97355

Members:

Workers: James and Noreen Roth (1959), Durango 505 Sur, Cd., Obregon, Sonora, Mexico; Raul and Vanita Tadeo (1969), Los Suarez de Ahome, Sinaloa, Mexico; Margaret Miller school-teacher (VS). Mexican Church Leaders: (Sonora) Raul Vazquez, ordained; Francisco Fonseca, layman; Pedro Pena, layman. (Sinaloa) Manuel Espinoza, ordained; Rufino Gaxiola, Gustavo Verdugo, Trinidad Cota, Patricio Ruiz, all laymen.

Stations

Cd. Obregon, Sonora; Members, 23
Campo 77, Sonora; Members, 10
Polvoron, Sonora; Members, 10
Cohuibampo, Sinaloa; Members, 6
El Alto, Sinaloa; Members, 2
Los Coros II, Sinaloa; Members, 1
Cuacaporin, Sinaloa; Members, 14
San Pablo, Sinaloa; Members, 5
Huatabampito, Sinaloa; Members, 5
San Isidro, Sinaloa; Members, 6
Los Suarez, Sinaloa; Members, 5
Las Lajitas, Sinaloa; Members, 2
Ahome, Sinaloa; Members, 4

NEPAL

The United Mission to Nepal was organized in 1954 and is supported by mission and church organizations from: U.S.A., Canada, Sweden, Norway, Germany, Switzerland, England, Scotland, Ireland, India, Finland, Japan, Nepal, New Zealand, and Australia. The Mennonite Board of Missions cooperates by providing personnel.

Mennonite Personnel: Miriam Krantz (1963), United Mission to Nepal, P.O. Bx 252, Kathmandu

On Furlough: Stanley and Marilyn Kamp
Overseas Mission Associates: Robert and Jolene Yoder, United Mission to Nepal, Butwal Technical Institute, Butwal, Nepal

NICARAGUA MENNONITE MISSION

Date Founded: 1968
Board of Control: Conservative Mennonite Board of Missions and Charities

Workers

Field Director: Jonas and Barbara Borntrager, Apartado 3305, Managua, Nicaragua

Assistant Field Director: Albert and Ellen Miller, Apartado 3305, Managua, Nicaragua

Nursing Coordinator Costa Rica and Nicaragua: Apartado 3305, Managua, Nicaragua: Verda Mayer

Voluntary Service Workers

Agriculture: Teustepe, Nicaragua: Larry Beitzel and Virgil Huber

Medical Services: Rio Blanco, Nicaragua: Dorothy Yoder, Steve Lantz, and Linda Otto; La Esperanza, Nicaragua: Linda Heatwole, Steve Flora, and Sharon Hostetler

Education: Apartado 3305, Managua, Nicaragua: Lois Swartz, Gary Turner, Linda Hershberger, and June Gascho

CEPAD (MCC): Apartado 3305, Managua, Nicaragua: Dan Byler

PARAGUAY

Overseas Mission Associates: Jon and Ruth Beachy, Hospital Bautista, C.P. 1171, Asuncion, Paraguay; Mark and Ruth Ann Fly, Casilla 1562, Asuncion, Paraguay; Dennis and Rose Marie Kauffman, Casilla 1562, Asuncion, Paraguay; Lois King, Casilla 1562, Asuncion, Paraguay; Doris Moyer, Casilla 1562, Asuncion, Paraguay; and Sarah Ann Petersheim, Casilla 1562, Asuncion, Paraguay

PHILIPPINES

Date Founded: 1971
Board of Control: Eastern Mennonite Board of Missions and Charities

Cable: Menmission, Manila, Philippines
Station, Workers, Address
 P.O. Bx 336, Greenhills post office, Rizal, Philippines: James and Rachel Metzler (1962)

PUERTO RICO MENNONITE MISSION

Date Founded: 1945
 In 1961 the mission organization was officially terminated. Conference organizations with congregations and workers, as well as schools and a hospital, are listed in Overseas Mennonite Churches section.

Board of Control: Mennonite Board of Missions
Workers: Lester and Alta Hershey, Bx 25, Aibonito, Puerto Rico 000609; David and Karen Powell, Res. San Jose F 18, Aibonito, Puerto Rico 000609; Gladys Widmer, Libreria Cristiana Unida, Calle Victoria 103, Ponce, Puerto Rico 00731

SEAMEN'S MISSION

Date Founded: 1952
Board of Control: Virginia Mennonite Board of Missions and Charities

Members: 23
Norfolk, VA: Workers: Harold and Twila Buckwalter, 441 Wenger Rd., Chesapeake, VA 23322

SOMALIA MENNONITE MISSION

Date Founded: 1953
Board of Control: Eastern Mennonite Board of Missions and Charities

Headquarters Address: P.O. Bx 2, Mogadishu, Somalia
Cable Address: Menmission, Mogadishu, Somalia
Stations, Workers, Addresses

Mogadishu: Bx 2, Mogadishu, Somali Republic: Roy and Hope Brubaker (1967); Helen Ranck (1961); *Naomi Smoker (1949); Bertha Beachy (1958); *Harold and Barbara Reed (1961)

Jowhar: Bx 2, Mogadishu, Somali Republic: Mary Gehman (1958); Ed and Jean Rissler (1972); Rhoda Wenger (1939)

On Furlough: Jane Myers (1971)
 *Transferred from Somalia to Kenya mid-November 1974 with future assignment indefinite

SUDAN

Workers, Addresses

Khartoum: Commission for Relief and Rehabilitation, Bx 469, Khartoum, Sudan: Charles and Fern Bauman (1974)
Wau: Bx 57, Wau, B.G.P., Sudan: Fae Miller (1953)
 (Appointed by Eastern Mennonite Board and assigned to the Christian Council of Sudan)

SWAZILAND

Date Founded: 1971
Board of Control: Eastern Mennonite Board of Missions and Charities
Headquarters Address: Bx 329, Mbabane, Swaziland
Cable Address: Menmission, Mbabane, Swaziland
Mbabane: Bx 329, Mbabane, Swaziland: Paul and Rebecca Christophel (1973)

TANZANIA

Date Founded: 1934
Fraternal Board: Eastern Mennonite Board of Missions and Charities. This work was formerly administered by the Tanganyika Mennonite Mission. In 1960 the Tanganyika Mennonite Church was formally organized (see Overseas Mennonite Churches). All missionaries are responsible to the Tanganyika Mennonite Church for their assignments and work.

Headquarters Address: P.O. Bx 7, Musoma, Tanzania
Mission Representatives: Victor A. Dorsch, Joseph C. Shenk
Cable Address: Menmission, Musoma, Tanzania
Stations, Workers, Addresses

Shirati: Shirati Hospital, Private Bag, Musoma, Tanzania: Glen Brubaker, MD (1968); Mary Harnish (1950); Dr. William and Lois Ellen Davidson (1973); Esther Mack (1967); Dr. Robert and Marian Musser (1972); Esther Sweigart, RN (1974)

Bukiroba: Bx 7, Musoma, Tanzania (1935): Victor and Viola Dorsch (1956); Joseph C. and Edith Shenk (1962); Ruth Ann Sensenig (1973); Dale Ressler (1973); Stella Newswanger (1966)

Dar es Salaam: P.O. Bx 2329, Dar es Salaam, Tanzania: Laura Kurtz (1958)

Nyabasi: P.O. Bx 7, Tarime, Tanzania
On Furlough: Elva Landis, RN (1949)

TRINIDAD MENNONITE MISSION

Date Founded: 1971
Board of Control: Virginia Mennonite Board of Missions and Charities
Workers: Richard and Martha Keeler (1971), P.O. Bx 300, Port of Spain, Trinidad; Paul and Evelyn Kratz (1969); Bx 300, Port of Spain, Trinidad

URUGUAY MENNONITE MISSION

Date Founded: 1954
Board of Control: Evangelism Board of the Mennonite Church of Uruguay in cooperation with the Commission on Overseas Mission (General Conference Mennonite Church) and the Mennonite Board of Missions

Evangelism Board: Hans Dietrich Schmude, President; Milka Rindzinski, Secretary-Treasurer; Daniel Miller, Executive Secretary; Walter Berrutti, Ulrich Claassen, Wilfred Hein, Ruben Lira, Eckhard Regehr, Walter Lara

Congregations

La Floresta: Coronel Raiz 875, Montevideo: B. Frank and Anna Byler, Milka Rindzinski

La Paz (Dpto. Canelones): Battle y Ordonez, esq. Gutierrez: John and Bonita Driver, Coronel Raiz 930, Montevideo

Sauce (Dpto. Canelones): Calle Carmelo Gonzalez: Waldemar and Hannelore Driedger

Timbues: Pedro de Mendoza 4000, Montevideo: Walter Lara, Daniel and Eunice Miller

Members: 150

VIETNAM

Date Founded: 1957
Fraternal Board: Eastern Mennonite Board of Missions and Charities. The work of the Vietnam Mennonite Church represents a partnership with the Eastern Mennonite Board of Missions and Charities. See Overseas Mennonite Churches.

Headquarters Address: Bx 991, Saigon, Vietnam
Cable Address: Menmission, Saigon, Vietnam
Telephone: 24 654
Field Organization: Luke Martin, Secretary

Stations, Workers, Addresses
Saigon: Bx 991, Saigon, Vietnam: Workers: Mark and Ruth Ann Mininger (1974); Luke and Mary Martin (1962); James and Arlene Stauffer (1957)

Can Tho: Bx 124, Can Tho, Vietnam: Workers: Luke and Dorothy Beidler (1966); Duane (1973) and Pat Bishop (1974)

On Furlough: Donald and Doris Sensenig (1963)

WEST AFRICA MENNONITE MISSION

Date Founded: 1956
Board of Control: Mennonite Board of Missions
W. Africa Office: Bx 6484, Accra, Ghana (Tel. 24572); Cable
 MENBOARD, Erma Grove, Business Manager
 Church membership listed in Directory of Overseas Mennonite
 Churches

Workers, Addresses

Accra: Bx 5485, Accra, Ghana (Tel. 27950); Laurence and
 Marian Horst (1969)

Accra: Bx 6484, Accra, Ghana: Erma Grove (1957); Stanley
 and Delores Friesen (1965)

Amasaman: Amasaman, Ghana: Anna Marie Kurtz, RN
 (1962); Lydia Burkhardt, RN (1963)

On Extended Furlough: Willard and Alice Roth

Under Appointment: David and Wilma Shank

Lagos: B. Charles and Grace Hostetter (1970), Aladura
 Theological Seminary, Church Estate, Ikorodu Rd., Bx 308,
 Ikeja, Lagos, Nigeria

Overseas Mission Associates: Paul Christophel (1974), P.O.
 Bx 9, Wale, Wale, N.R., Ghana; Marion and Frances Wenger
 (1974), P.O. Bx 761, Accra, Ghana; Curtis Yoder (1974), P.O.
 Bx 9, Wale, Wale, N.R., Ghana

ZAIRE

(Appointed by Eastern Mennonite Board with secondment to
 FOMECO on a self-support basis)

Workers, Address

Kinshasa: FOMECO, B.P. 169, Kinshasa, Republique du
 Zaire: Dr. J. Lester and Lois Eshleman (1972)

Overseas Mission Associates: (In language school) Mark and
 Darlene Weaver, 16 Rue des Granges, 25000 Besancon, France

ZAMBIA

(Appointed by Eastern Board with secondment to MCC on a
 MCC-support basis)

Workers, Address

Lusaka: Bx 3086, Lusaka, Zambia: Maynard and Hilda Kurtz
 (1974)

PUBLIC-MEDIA PROGRAMS

Note: The following programs represent a variety of relationships. Some are administered by the Mennonite Board of Missions; others are administered by district conferences or local and regional Boards. The Board of control is noted with each program or institution listed.

ALIVE

Board of Control: Mennonite Broadcasts

Editor: Paul M. Schrock

CHOICE

Board of Control: Mennonite Broadcasts

Director: David W. Augsburger

CHOICE BOOKS

Board of Control: Mennonite Broadcasts

Director: Ron Yoder

Area Supervisors: Mr. and Mrs. Peter Bartel, 46303 Brooks
 Ave., Chilliwack, B.C. V2P 1C2 (604-792-4824); Ezra Beachy,
 1520 South 13th St., Goshen, IN 46526 (219-533-8457); Ralph
 Bitkofer, 417 South Weaver, Hesston, KS 67062 (316-327-
 4313); J. Irvin Brunk, Bx 447, Upland, CA 91786 (714-982-4718);
 Ed Buller, 204A 2nd Ave. N., Saskatoon, Sask S7K 2B5 (306-
 242-0294); John Derstine, Bx 315, Red Lake, Ont. P0V 2M0
 (807-727-2854); Mary Goerzen, 7612 - 35 Ave. NW, Calgary,
 Alta. T3B 1T5 (403-288-4532); Edward E. Hershberger, Bx
 356, Kalona, IA 52247 (319-683-2362); Lester Hoover, 401
 Myer Terrace, Leola, PA 17540 (717-656-8212); Darrell
 Jantzi, 1008 Doon Village Rd., Kitchener, Ont. N2G 3W5 (519-
 578-1713); Don Klassen, Rural Route, Harrisburg, SD 57032
 (605-743-2324); Norman H. Martin, 26 East Baltimore St.,
 Greencastle, PA 17225 (717-375-4137); Robert Mast, 1151
 Greystone St., Harrisonburg, VA 22801 (703-434-9727)

Mr. and Mrs. Rea Mackey, 528 Raglan Rd., Winnipeg, Man.
 R3C 3E5 (204-783-7447); Emery Miller, R. 1, Irwin, OH
 43029 (614-857-1656); William E. Miller, 910 Alameda, NW,
 Albuquerque, NM 87114 (505-898-2825); Simon Schrock, 4614 Holly
 Ave., Fairfax, VA 22030 (703-631-0122); Audrey B. Shank,
 Bx 607, Constant Spring P.O., Kingston 8, Jamaica, WI (924-
 2133); Harold F. Shearer, 4057 San Louis Dr., Sarasota, FL
 33580 (813-355-7465); Harry Y. Shetler, Bx 271, Davidsville,
 PA 15928 (814-288-2363); Lyman W. Sprunger, Bx 427,
 Canton, OK 73724 (405-886-2840); Edwin J. Stalter, 500 S.
 Jackson St., Flanagan, IL 61740 (815-796-2918); Abram Wismer,
 430 Railroad Ave., Souderton, PA 18964 (215-723-9369)

FOCUS

Board of Control: Eastern Mennonite Board of Missions
 and Charities, Salunga, PA

Director: Nathan Hege

Audience: EMBMC supporting constituency

Length and Frequency: Five minutes, weekly

Description: News reporting, occasional interviews

Language: English

HEART TO HEART

Board of Control: Mennonite Broadcasts

Speaker: Ella May Miller; **Writer/Producer:** Diane Z.
 Umble; and **Counselor:** Eva Stauffer

Audience: Mothers and homemakers

Length and Frequency: Fifteen minutes, weekly; also, five
 minutes, daily

Description: Spiritual values in family living

Language: English

JELAM

(Latin American Executive Board for Mennonite Broadcasts)

Founded: 1972.

Address: Bx 25, Aibonito, Puerto Rico 00609

Telephone: 809-735-3781

Board of Directors: Dan Nuesch (Argentina) President; Carlos
 Hernandez (Mexico) Vice-president; Jaime Caro (Colombia)
 Secretary; Victor M. Vargas (Costa Rica); Juan Ventura (USA);
 Nering Huete (Honduras); Martha Cardona de Escobar (Mexico);
 Ramon Aguilar Camacho (Mexico); Sergio Rosario (Puerto Rico);
 Socrates Montero (Republica Dominicana); Milka Rindzinski
 (Uruguay); Jose Godoy (Bolivia); Jose M. Ortiz, Representor of
 MBI.

Staff in Puerto Rico: Armando Hernandez, Executive Director;
 Lester T. Hershey, Alta Hershey, Victoria Colon, Robert Ulrich
 (Engineer), Jorge Melendez, Luis A. Santiago, Eunice de Her-
 nandez, Jose D. Vasquez.

Branch Offices: Argentina Eduardo Alvarez, Irlanda
 490, Arrecifes; Spain - Angel Abrodos, Apartado 267, Tarrasa
 (Barcelona); Mexico - Martha C. de Escobar, Apdo. 30, Mexico
 1, D. F.; Honduras - Vidal Castillo, Apartado 738, Tegucigalpa.

Radio Programs: *Luz y Verdad*, Lester T. Hershey, Director
 and Speaker; *Corazon a Corazon*, Marta Q. de Alvarez, Speaker
 and Lester T. Hershey, Director; *De Corazon a Corazon*, Alma
 T. de Trujillo, Speaker and Martha C. de Escobar, Director;
Comentando, Daniel Shipani, Dan Nuesch y Ernesto Suarez V.
 Speakers and Armando Hernandez, Director; *TV Spots*, Dan
 Nuesch, Director; *Seasonal Programs*, Armando Hernandez,
 Director.

MENNONITE HOUR

Board of Control: Mennonite Broadcasts

Speaker: David A. Shank

Counseling Pastor and Director of Home Bible Studies:
 Paul Roth

Audience: Church-oriented individuals and Christians

Length and Frequency: Fifteen minutes, weekly

Description: Gospel theme in practical terms and a cappella
 choir

Language: English

THE TRUE POWER

Board of Control: Washington and Franklin Mennonite Mis-
 sion Board

Director/Speaker: Larry Lehman

Audience: 300,000 Kekchi Indians

Length and Frequency: Fifteen minutes, weekly

Description: Music and gospel message

Language: Kekchi

THE WAY TO LIFE

Board of Control: Mennonite Broadcasts

Audience: Overseas English-speaking church-oriented in-
 dividuals and Christians

Offices: Honduras — Henry Buckwalter, Bx 461, Belize,
 British Honduras; Jamaica — Richard Tyson, Bx 182, Kingston
 8, Jamaica; Trinidad — Paul Kratz, Bx 300, Port of Spain,
 Trinidad

Length and Frequency: Fifteen minutes, weekly

Description: Faith in Jesus Christ and personality building
 concepts of Christianity and a cappella singing

Language: English

VOLUNTARY SERVICE UNITS

Note: The following programs represent a variety of relationships. Some are administered by the Mennonite Board of Missions; others are administered by district conferences. The Board of control is noted with each group of voluntary service units.

MENNONITE BOARD OF MISSIONS

Headquarters: 1711 Prairie St., Elkhart, IN 46514

Telephone: 219-522-2630

Staff: (Same as Relief and Service above)

Alberta, Canada

Edmonton, 11650 133rd St., T5M 1H5 (403-835-4164)

Arizona

Buckeye 85326, 101 Clanton (602-386-4636)
 Phoenix 85021 (Glenhaven), 4231 W. Vista (602-937-5120)
 Phoenix 85006 (S. Phoenix), 1432 E. Fillmore (602-253-7365)
 Surprise 85345, 15825 Surprise Ave. (602-583-0292)
 Tucson 85713, 3620 E. 26th St. (602-327-7297)

California

Downey 90241, 7319 Adwen (213-862-5338)
 Inglewood 90305, 8406 3/4 Second Ave. (213-751-7825)
 Los Angeles 90006 (Pico Heights), 1556 W. 17th St. (213-748-6071)
 Stockton 95205, 703 N. Filbert St. (209-948-0426)

Colorado

Colorado Springs 80903, 1105 N. Weber St. (303-633-7546)
 La Junta 81050, 1401 Grace Ave. (303-384-4332)
 Walsenburg 81089, Bx 88 (303-738-1208)

District of Columbia

Washington 20011, 1441 Kennedy St., N.W. (202-726-5808)

Florida

Sarasota 33579, 2376 Novus St. (813-959-2185)

Idaho

Boise 83702, 1501 N. 12th St. (208-345-4776)

Illinois

Champaign 61820, 1806-08 Valley Rd. (217-352-9360)
 Eureka 61530, R. 2, Bx 18 (309-467-2858)

Indiana

Elkhart 46514, Bx 370 (219-293-5861)
 Indianapolis 46205, 3962 Carrollton Ave. (317-926-6815)

Kansas

Wichita 67214, 1103 N. Piatt (316-263-3851)

Kentucky

Blue Diamond 41718, R. 4, Bx 6 (606-436-6959)

Michigan

Sturgis 49091, Froh Community Home (616-651-3114)
 White Pigeon 49099, Youth Village, R. 3, Bx 210 (616-641-5151)

Mississippi

Philadelphia 39350, R. 7, Bx 273 (601-656-1836)

Montana

Browning 59417, Bx 328 (406-338-7479)

Nebraska

Henderson 68371, c/o Grace Children's Home (402-723-4605)
 Omaha 68110, 4110 Florence Blvd. (402-457-5121)

New Hampshire

Claremont 03743, Sullivan County Home (603-542-4398)

New Mexico

Carlsbad 88220, 911 W. Greene St. (505-887-3135)

North Carolina

Durham 27707, 1818 House Ave. (919-489-5365)
 Winston-Salem 27103, 815 Fenimore St. (919-724-2630)

Ohio

Canton 44707, 1947 Third St., S.E. (216-453-8041)
 Mantua 44255, 9742 Diagonal Rd., R. 3 (216-274-2514)
 Toledo 43608, 737 Fredrick (419-241-2632)

Ontario, Canada

London 14, N6B 2C5, 314 Wolfe St. (519-432-3981)

Oregon

Portland 97214, 3402 S.E. Main (503-236-8495)

Pennsylvania

Philadelphia 19132, 3039 W. York St. (215-227-1790)

Puerto Rico

Aibonito 00609, Bx 8, (809-735-4036)
 Cidra 00639, Bx 185
 Orocovis 00720, Botijas No. 1, Bx 126
 Caparra Heights 00921, 1751-B Asomante, Summit Hills (809-783-5965)

Texas

Amarillo 79106, 6206 Woodward (806-352-1981)
 Corpus Christi 78416, 1801 Roslyn St. (512-855-7246)
 Mathis 78368, 113 North 6th St.

Virginia

Clintwood 24228, R. 1, (703-926-4446)
 Richmond 23231, 2305 Williamsburg Rd. (804-222-1951)

EASTERN BOARD

Headquarters: Salunga, PA 17538. Telephone: Lancaster 717-898-2251.

Officers and Staff: Jay Garber, Chairman; Jerry Meck, Director; La Vern Yutz, Assistant Director; John Groff, Personnel; Nelson Good, Washington-Philadelphia Area Administrator; Raymond Martin, Georgia-Florida Area Administrator; Dale Stoltzfus, New York City Area Administrator

Overseas VS, Belize, P.O. Bx 461, Belize City
Overseas VS, La Ceiba, Honduras, Apartado 77, La Ceiba
Overseas VS, Tocoa, Honduras
Overseas VS, Guatemala, San Pedro Carcha, Alta Verapaz
Alberta, AL 36720, R. 1 (205-573-2587)
Americus, GA 31709, R. 2, Koinonia Partners (912-924-7472)
Anderson, SC 29621, Mennonite Voluntary Service Center, 709 Blvd. (803-226-5263); Unit Leader, Randy Steffy
Atlanta, GA 30317, Mennonite Voluntary Service Center, 37 Clay St., S.E. (404-378-5721); Unit Leader, Marlin Swartztruber.

Augusta, ME 04347, Mennonite Voluntary Service Center, 37 Water St., Hallowell (217-622-4666); Unit Leader, Galen Groff
Birmingham, AL 35205, 1151 16th Ave. S.; Unit Leader, Daryl Peiler

Corning, NY 14830, 269 West Pulteney (607-936-4979)
Elmira, NY 14901, 311 West Church St. (607-734-8963)
Harrison Valley, PA 16927, Northern Tier Children's Home, (814-334-5228)

Homestead, FL 33030, Redland Labor Camp (305-247-6269)
Johns Island, SC 29455, Mennonite Voluntary Service Center, R. 1, Bx 407 (803-559-0998)
Mobile, AL 36605, 1920 Maryvale St. (205-478-3618); Unit Leader, Dennis Stutzman

Montgomery, AL 36111, Mennonite Voluntary Service Center, 3891 MacLamar Rd. (205-281-7048)
Kingston, Jamaica, 4 Cassia Rd., Half-Way Tree, P.O. (933-6103)

Naples, FL 33940, Youth Haven, Bx 703
New York City (Bronx), NY 10456, Mennonite Voluntary Service Center, 1114 Sherman Ave. (212-992-4166)
Philadelphia, PA 19122, 2151 N. Howard St. (215-739-7797)
Washington, DC 20018, Mennonite Voluntary Service Center, 3116 South Dakota Ave., N.E. (202-529-0787)

CONSERVATIVE CONFERENCE

Secretary and Missions Director: Emery Miller, R. 1, Irwin, OH 43029 (614-857-1104)

El Dorado, AR: Hudson Memorial Nursing Home, 700 North College Ave., El Dorado, AR 71730; Unit Leader: Eldon and Audrey Miller, 911 Green St., El Dorado, AR 71730; Administrator: Nevin Beachy; Pastor: Owen Guengerich, 1009 W. Fourth St., El Dorado, AR 71730

Jackson, MS: Houseparents: Ron and Marilyn Diener, 202 Superior St., Jackson, MS 39203; Pastor, Raymond Byler, 142 Clairmont St., Jackson, MS 39209

Clay County, MS: Farmers Cooperative, Louis and Orpha Kauffman, R. 1, Prairie, MS 39756

Noxubee County, MS: Farmers Cooperative, Ray and Martha Troyer, Star Route, Brooksville, MS 39739

Louisville, KY: Bonnycastle Day Care Center, 2217 Bonnycastle, Louisville, KY 40205; Unit Leader: Nelson and Mary Martin

Cincinnati, OH: Peace Center, 650 Riddle Rd., Cincinnati, OH 45220; Unit Leader: Merle and Mary Hochstedler, Riddle Road Tot Spot Day Care Center (a day care center at the unit house); Director: Ruth Showalter; Acting Pastor: Leonard Beachy, 67 Hollywood Drive, Ft. Thomas, KY 41075

Mennonite VS, San Jose, Costa Rica: VS Director: Lloyd Kuhns, Apartado 4520, San Jose, Costa Rica

Mennonite VS, Nicaragua: VS Director: Jonas Borntreger, Apartado 3305, Managua, Nicaragua

Mennonite VS, Colombia, Institute of Linguistics, Apartado Aereo 27744, Bogota, Colombia, South America; VS Director Couple: Joe and Shirley Renno

Mennonite Mutual Aid Board

Mennonite Church Representatives:

- Abram P. Hallman, Chairman, 211 South 10th St., Akron, PA 17501 *1977
- Luke A. Birky, 3711 Prairie St., Elkhart, IN 46514 *1977
- R. Wayne Clemens, 510 East Broad St., Souderton, PA 18964 *1977
- Justus S. Driver, R. 2, Waynesboro, VA 22980 *1975
- J. Robert Kreider, 901 LeRoy Ave., Goshen, IN 46526 *1975
- Larry Newswanger, 12 Greenfield Rd., Lancaster, PA 17602 *1975
- Orval Shoemaker, Hesston, KS 67062 *1975
- Samuel A. Spicher, 7613 North 33rd Dr., Phoenix, AZ 85021 *1975
- Maurice A. Stahly, P.O. Bx 375, Morton, IL 61550 *1975
- William Zuercher, Appalachian Regional Hospital, Harlan, KY 40831 *1975

General Conference Representatives:

- William Dunn, Vice-Chairman, Mennonite Hospital, Bloomington, IL 61702 *1974
- George Dyck, MD, 1301 Grand View, Newton, KS 67114 *1975
- Fred Lehman, Berne, IN 46711 *1975
- Howard Raid, Bluffton College, Bluffton, OH 45817 *1974

Mennonite Brethren Representatives:

- Peter Funk, Pacific College, 1717 South Chestnut, Fresno, CA 93702 *1975
- Paul S. Gross, Bridgewater, SD 57319 *1975
- Edwin Karber, R. 1, Bx 87, Fariview, OK 73737 *1974

*Conference appointed or elected

The 17 members listed above are the directorate for the following MMA entities:

- THE MENNONITE FOUNDATION, INC.
- MENNONITE RETIREMENT TRUST
- MENNONITE CHURCH BUILDINGS, INC.
- MENNONITE MUTUAL AID ASSOCIATION
- MENNONITE AUTOMOBILE AID, INC.
- MENNONITE INSURANCE SERVICE, INC.
- MENNONITE MUTUAL AID, INC.

Office: 1110 North Main, Goshen, IN 46526
 Telephone: 219-533-9511

Management:

- Harold L. Swartzendruber, President and General Manager
- Dwight Stoltzfus, Vice-President and Director of Field Services
- LaMar Reichert, Secretary and Director of Mutual Aid Programs
- John H. Rudy, Treasurer and Director of Financial Services
- Larry Welty, Director of Accounting Services
- James D. Kratz, Office Manager

Aid Programs Area Representatives:

- Robert Baker, 3300 Narvaez Ave., No. 29, San Jose, CA 95123 (408-267-7028)
- Lloyd Boshart, R. 4, Lowville, NY 13367 (315-376-2210)
- Eugene Headings, R. 1, Amboy, IN 46911 (317-395-7835)
- David F. Miller, 69 E. Mennonite Rd., Aurora, OH 44202 (216-562-7323)
- Wayne Mumaw, 7 Truman Rd., Hutchinson, KS 67501 (316-622-3505)

- Larry Newswanger, 12 Greenfield Rd., Lancaster, PA 17602 (717-394-0769)
- Ralph Stahly, R. 4, Bx 197 A, Kokomo, IN 46901 (317-628-7085)

Mennonite Foundation Area Representatives:

- Robert Baker, 3300 Narvaez Ave., No. 29, San Jose, CA 95123 (408-267-7028)
- Paul N. Detwiler, 471 E. Butler Ave., New Britain, PA 18901 (215-345-1587)
- Alvin Funk, P.O. Bx 304, Aberdeen, ID 83210
- Eugene Garber, 3220 Highway 20, Sweet Home, OR 97386 (503-367-5798)
- Preston E. Moyers, R. 2, Bx 25, Broadway, VA 22815 (703-896-5712)
- Wynne J. Nycy, P.O. Bx 27, Doylestown, PA 18901 (215-348-3253)
- Vernon Roth, R. 2, Washington, IA 52353 (319-653-2676)
- Arthur C. Waltner, 315 E. 15th St., Hutchinson, KS (316-665-8500)
- Donald D. Yoder, R. 2, Kalona, IA 52247 (319-656-2887)

Financial Field Consultants:

- Luke R. Bomberger, 12 Greenfield Road, Lancaster, PA 17602 (717 394-0769)
- Harold P. Dyck, Box 597, Hesston, KS 67062 (316 327-4025)
- Harry E. Martens, 1110 N. Main St., Goshen, IN 46526 (219 533-9511)

Mennonite Publication Board

Rufus Jutzi, President, 944 Concession Rd., Cambridge, Ont. N3H 4L1	1975
Harold A. Zehr, Vice-President, 248 Kennedy St., Apt. 6, Louisville, OH 44641	1975
Willard Swartley, Secretary, 441 E. Wolfe St., Harrisonburg, VA 22801	1977
Luke Bomberger, R. 2, Bx 437, New Holland, PA 17557	1977
Earl B. Croff, 410 W. Roseville Rd., Lancaster, PA 17601	1975
David Groh, 3605 Spicer Rd., Albany, OR 97321	1977
J. Daniel Hess, Goshen College, Goshen, IN 46526	1975
Warner Jackson, 15210 Florida Ave., Cleveland, OH 44128	1975
Stanley Shantz, Bx 100, Baden, Ont. N0B 1G0	1977
Mrs. Bernice Wyse, Bx 70, Archbold, OH 43502	1977
Marvin Yoder, 132 12th Ave. N., Casselton, ND 58012	1977

Headquarters: Mennonite Publishing House, 616 Walnut Ave., Scottsdale, PA 15683

MENNONITE PUBLISHING HOUSE

Date Founded: 1908
Board of Control: Mennonite Publication Board
Press Name: Herald Press
Address: 616 Walnut Ave., Scottdale, PA 15683
Telephone: 412-887-8500

GENERAL ADMINISTRATION

Publisher: Ben Cutrell

PERSONNEL

Director: Nelson Waybill
Publication: *Hi-Lights* (weekly), C. Richard Krall, Editor

FINANCE SERVICE

Director: John E. Beachy, Treasurer
Accounting-Customer Service: Roger Ledyard, Manager
Shipping and Receiving: Donald Reist, Manager
Maintenance: Mervin Swartzentruber, Manager

MANAGEMENT INFORMATION SERVICES

Director: Mervin Miller
Programmer-Analyst: Kermit Roth

BOOK PUBLISHING

Director: Maynard W. Shetler
Book Editor: Paul M. Schrock
Marketing Manager, Herald Press: David B. Amstutz
Publications and Editors
Herald Summer Bible School Series: James E. Horsch, Editor
Herald Omnibus Bible Series: James E. Horsch, Editor
Evangelistic Literature: Paul M. Schrock, Editor
The Way (bimonthly): Paul M. Schrock, Editor

CONGREGATIONAL LITERATURE

Director: Laurence Martin
Children's Curriculum: James E. Horsch, Editor
Uniform Sunday School Series: Laurence Martin, Editor
Youth and Miscellaneous Curriculum: Levi Miller, Editor
Associate Editor, Designer, and Anabaptist Communicator: Jan Gleysteen
Marketing Manager: David W. Cressman
Publications and Editors
Builder — General Edition (monthly): Ellrose Zook, Editor
Builder — Uniform Series Edition (monthly): Ellrose Zook, Editor
Church Bulletin (weekly): Jan Gleysteen, Editor
REJOICE! (quarterly): James E. Horsch, Editor
Adult Bible Study Guide (quarterly): Laurence Martin, Editor
Youth Bible Study Guide (quarterly): Richard Kauffman, Associate Editor

Mennonite Graded Sunday School Series: James E. Horsch, Editor
Mennonite Yearbook: (annual): James E. Horsch, Editor
Memo to Pastors: David W. Cressman

PERIODICALS

Director: Daniel Hertzler
Publications and Editors
Gospel Herald (weekly): Daniel Hertzler, Editor; David E. Hostetler, News Editor
Christian Living (monthly): J. Lorne Peachey, Editor; Helen Alderfer, Associate Editor
On the Line (weekly): Helen Alderfer, Editor
Purpose (weekly): David E. Hostetler, Editor
Story Friends (weekly): Alice Hershberger, Editor
With (monthly): Richard A. Kauffman, Editor

MANUFACTURING

Director: Stanley E. Yoder
Graphics: Glenn Millslagle, Supervisor
Plate Preparation and Printing: Stanley P. Yoder, Foreman
Finishing and Mailing: Dan Johnson, Foreman

PROVIDENT BOOKSTORES

Director: Charles E. Shenk
Promotion: C. Richard Krall, Manager
Provident Bookstore Locations and Managers
Bloomington, IL 61701, 1500 E. Empire St. Telephone: 309-662-1432. Richard H. Crockett, Manager
Goshen, IN 46526, 119 E. Lincoln Ave. Telephone: 219-533-9521. Marvin Musser, Manager
Kitchener, Ont., 117 King St. W. Telephone: 519-743-2673. Aaron Klassen, Manager. Branches: **Stanley Park Mall,** 1005 Ottawa St. N., Kitchener, Ont. Telephone: 519-579-3251.
Lancaster, PA 17602, 40 E. King St. Telephone: 717-397-3517 or 717-656-7065. John W. Shertzer, Manager. Branches: **Ephrata, PA 17522,** 363 N. Reading Rd. Telephone: 717-733-2098. **New Holland, PA 17557,** R. 2. Telephone: 717-354-5258. **Park City, Lancaster, PA 17601.** Telephone: 717-397-2702
London, Ont., Northland Mall. Telephone: 519-451-2680. Del-ford Zehr, Manager. Branch: **Argyle Mall,** 1925 Dundas St., London, Ont. Telephone: 519-453-2470
Scottsdale, PA 15683, 165 Pittsburgh St. Telephone: 412-887-5020. Dorothy Cutrell, Manager
Souderton, PA 18964, Souderton Shopping Center. Telephone: 215-723-4397. Mark Moyer, Manager. Branch: **Doylestown, PA 18901.** Telephone: 215-348-5804.
Publication and Editor
Provident Book Finder: C. Richard Krall, Editor

Directory of Inter-Mennonite Projects

Inter-Mennonite organizations, projects, and activities in North America were excerpted from a report compiled by Paul N. Kraybill. Unless otherwise noted, the scope of ministry extends to all of North America. Regional and local projects are not included in this listing.

Key to participating bodies:

- MC — Mennonite Church
- CC — General Conference Mennonite Church
- MB — Mennonite Brethren
- BIC — Brethren in Christ
- EMB — Evangelical Mennonite Brethren
- EMC — Evangelical Mennonite Church
- EMCC — Evangelical Mennonite Conference (Canada)
- BA — Beachy Amish
- EMMC — Evangelical Mennonite Mission Conference
- Others — a variety of Mennonite groups not included above
- All — all bodies listed above

ADULT BIBLE STUDY GUIDE

616 Walnut Ave., Scottsdale, PA 15683. Telephone: 412-887-8500. Laurence Martin, Editor.
 Founded 1974. Adult Uniform Sunday school curriculum. Participating bodies: MC and GC.

ANABAPTIST CURRICULUM PROJECT

Bx 343, Scottsdale, PA 15683. Telephone: 412-887-8500. Paul M. Lederach, Executive Director.
 Founded 1973. Curriculum, "The Foundation Series." Participating bodies: MC, GC, BIC, and Church of the Brethren.

ASSOCIATED MENNONITE BIBLICAL SEMINARIES (AMBS)

3003 Benham Ave., Elkhart, IN 46514. Telephone: 219-523-1385. Ross T. Bender, Dean.
 Founded 1958. Seminary. Participating bodies: MC (Goshen Biblical Seminary) and GC (Mennonite Biblical Seminary).

ASSOCIATION OF MENNONITE AID SOCIETIES (AMAS)

Bx 367, North Newton, KS 67117. Telephone: 316-283-8942. Victor Sawatsky, Secretary-Treasurer.
 Founded 1954. Cooperative agency. Participating bodies: All.

ASSOCIATION OF MENNONITE SOCIAL WORKERS

Goshen College, Goshen, IN 46526. George A. Smucker.
 Founded 1954. Consultative group. Participating bodies: MC, GC, and MB.

BUILDER

616 Walnut Ave., Scottsdale, PA 15683. Telephone: 412-887-8500. Ellrose D. Zook, Editor.
 Founded 1960. Leadership magazine. Participating bodies: MC and GC.

CANADIAN MENNONITE HEALTH ASSEMBLY

Donwood Manor, 171 Donwood Dr., Winnipeg, Man. Hardy Klassen, R. I. Breslau, Ont.
 Founded 1966. Coordinating group. Participating bodies: MC, CC, MB, BIC, EMC, EMB, EMCC. Canada only.

CHURCH INDUSTRY BUSINESS ASSOCIATION (CIBA)

1700 S. Main, Goshen, IN 46526. Telephone: 219-533-3161. Calvin Redekop Executive Secretary.
 Founded 1969. Coordinating and consultative group. Participating bodies: MC, GC, MB.

CHURCH MEMBER PROFILE

Goshen College, Goshen, IN 46526. Telephone: 219-533-3161. J. Howard Kauffman, Director.
 Founded 1971. Coordinating group. Participating bodies: MC, GC, MB, BIC, and EMC.

COMMITTEE ON PERSONNEL SERVICES (COPS)

Eastern Mennonite Board of Missions and Charities, Salunga, PA 17538. Telephone: 717-898-2251. Larry W. Newswanger.
 Founded 1962. Consultative group. Participating bodies: MC, GC, and MB. United States only.

CONSULTATION ON MENNONITE MEDIA PRODUCERS

759 Oakland Ave., Winnipeg, Man. R2G 0B9. Ernest Isaac, Chairman.
 Founded 1974. Consultative group. Participating bodies: MC, GC, MB.

COUNCIL OF MENNONITE COLLEGES

Goshen College, Goshen, IN 46526. Telephone: 219-533-3161. J. Lawrence Burkholder, President.
 Founded 1946. Coordinating group. Participating bodies: MC, CC, MB, BIC.

COUNCIL OF MENNONITE SEMINARIES

3003 Benham Ave., Elkhart, IN 46514. Telephone: 219-523-1385. Ross T. Bender, Secretary.
 Founded 1955. Consultative group. Participating bodies: MC, CC, MB.

COUNCIL OF MISSION

BOARD SECRETARIES (COMBS)
 Bx 370, Elkhart, IN 46514. Telephone: 219-522-2630. Robert L. Ramseyer, Acting Executive Secretary.
 Founded 1958. Coordinating group. Participating bodies: MC, GC, MB, BIC, EMC.

COUNCIL OF MODERATORS AND SECRETARIES

21 Henry Vogt Ave., Tavistock, Ont. N0B 2R0. Telephone: 519-655-2403. Newton L. Gingrich, Chairman.
 Founded 1973. Coordinating group. Participating bodies: MC, CC, MB, BIC, EMC.

FORUM

Bx 347, Newton, KS 67114. Telephone: 316-283-5100. George Lehman, Editor.
 Founded 1967. Magazine for college and university students. Participating bodies: MC, GC, and others.

HOME MINISTRIES COUNCIL

722 Main, Newton, KS 67114. Telephone: 316-283-5100. Palmer Becker, Secretary.
 Founded 1968. Coordinating group. Participating bodies: MC, CC, MB, BIC.

INSTITUTE OF MENNONITE STUDIES

3003 Benham Ave., Elkhart, IN 46514. Telephone: 219-523-1385. Cornelius J. Dyck, Director.
 Founded 1958. Research agency for the Associated Mennonite Biblical Seminaries. Participating bodies: MC, GC, MB.

INTER-COLLEGIATE PEACE FELLOWSHIP

21 South 12th St., Akron, PA 17501. Telephone: 717-859-1151. Ted Koontz, Adviser.
 Founded 1949. Coordinating group. Participating bodies: MC, CC, MB, BIC.

INTER-MENNONITE MEDIA GROUP

Bx 370, Elkhart, IN 46514. Telephone: 219-522-2630. Harold Weaver, Chairman and Executive Producer.
 Founded 1967. Participating bodies: MC, CC, MB, and others.

MEETINGHOUSE

600 Shaftesbury Blvd., Winnipeg, Man. R3P 0M4; and 616 Walnut Ave., Scottsdale, PA 15683. Telephones: 204-888-6781 and 412-887-8500. Larry Kehler, Editor, *The Mennonite*, and Daniel Hertzler, Editor, *Gospel Herald*.
 Founded 1972. Joint publication. Participating bodies: MC and GC.

MENNO TRAVEL SERVICE

102 East Main St., Ephrata, PA 17522. Telephone: 717-733-4131. Willis Sommer Jr., Executive Vice-President/Controller.
 Founded 1947. Cooperative agency with administrative functions. Participating bodies: All and others. See detailed listing, page 110.

MENNONITE AUTOMOBILE AID, INC.

1110 North Main St., Goshen, IN 46526. Telephone: 219-533-9511. Harold L. Swartzendruber, General Manager and President.
 Founded 1954. Cooperative agency with administrative functions. Participating bodies: MC, GC, MB, BIC, EMC, EMB, BA, and others.

MENNONITE CAMPING ASSOCIATION

516 E. Waverly Ave., Goshen, IN 46526. Virgil Brenneman, Executive Secretary.
 Founded 1960. Coordinating group. Participating bodies: MC and GC.

MENNONITE CENTRAL COMMITTEE

21 South 12th St., Akron, PA 17501. Telephone: 717-859-1151. William T. Snyder, Executive Secretary-Treasurer.

Founded 1920. Cooperative agency with administrative functions. Participating bodies: All and others. See detailed listing, page 108.

MENNONITE CENTRAL COMMITTEE (CANADA)

201-1483 Pembina Hwy., Winnipeg, Man. R3T 2C8. Telephone: 204-453-4897. Daniel Zehr, Executive Secretary.

Founded 1964. Cooperative agency with administrative functions. Participating bodies: MC, GC, MB, BIC, EMB, EMMC, and others. Canada only.

MENNONITE CENTRAL COMMITTEE PEACE SECTION

21 S. 12th St., Akron, PA 17501. Telephone: 717-859-1151. Walton Hackman, Executive Secretary.

Founded 1939. Cooperative agency with administrative functions. Participating bodies: MC, GC, MB, BIC, BA, and others.

MENNONITE CHAPLAINS' ASSOCIATION

Bethel Deaconess Hospital, Newton, KS 67114. Jerry Griffin, Secretary.

Founded 1962. Coordinating and consultative group. Participating bodies: MC, GC, and MB.

MENNONITE COMMUNITY ASSOCIATION

229 Pittsburgh St., Scottdale, PA 15683. Telephone: 412-887-6101. H. Ralph Hernley, President.

Founded 1946. Coordinating group. Participating bodies: MC, GC, and MB.

MENNONITE COOPERATIVE PUBLISHERS

Mennonite Publishing House, Scottdale, PA 15683, and Faith and Life Press, Newton, KS 67114. Telephone: 412-887-8500. Ben Cutrell, Chairman.

Founded 1955. Cooperative agency with administrative functions. Participating bodies: MC and GC.

MENNONITE COUNCIL ON MASS COMMUNICATIONS

Hesston College, Hesston, KS 67062. Telephone: 316-327-4221. Robert D. Hostetter.

Founded 1968. Consultative group. Participating bodies: MC, GC, MB, and others.

MENNONITE DISASTER SERVICE

21 S. 12th St., Akron, PA 17501. Telephone: 717-859-1151. C. Nelson Hostetter, Executive Coordinator.

Founded 1950. Cooperative agency with administrative functions. Participating bodies: MC, GC, MB, BIC, EMC, EMMC, EMMC, and BA. See listing, page 110.

MENNONITE ECONOMIC DEVELOPMENT ASSOCIATES

(MEDA)

21 S. 12th St., Akron, PA 17501. Telephone: 717-859-1151. Lloyd J. Fisher, Executive Director.

Founded 1954. Cooperative agency with administrative functions. Participating bodies: MC and BIC.

THE MENNONITE FOUNDATION, INC.

1110 North Main St., Goshen, IN 46526. Telephone: 219-533-9511. H. L. Swartzendruber, General Manager and President.

Founded 1953. Cooperative agency with administrative functions. Participating bodies: MC, GC, and MB.

MENNONITE FOUNDATION OF CANADA

1483 Pembina Hwy., Winnipeg, Man. R3T 2C8. J. K. Klassen.

Founded 1973. Participating bodies: MC and GC. Canada only.

MENNONITE GRADUATE FELLOWSHIP

Bx 370, Elkhart, IN 46514. Telephone: 219-522-2630. Vern Ratzlaff, Tabor College, Hillsboro, KS.

Founded 1958. Coordinating group. Participating bodies: MC, GC, MB, BIC, and others.

MENNONITE HEALTH ASSEMBLY

Bx 370, Elkhart, IN 46514. Telephone: 219-522-2630. H. Ernest Bennett, Executive Secretary.

Founded 1952. Consultative group. Participating bodies: MC, GC, MB, BIC, EMC, BA, and others.

MENNONITE HISTORICAL SOCIETY

Goshen College, Goshen, IN 46526. Telephone: 219-533-3161. Carl Kreider, President.

Founded 1924. Cooperative agency with administrative functions. Participating bodies: MC and GC. United States only.

MENNONITE HISTORICAL SOCIETY OF CANADA

Conrad Grebel College, Waterloo, Ont., Canada. Telephone: 519-885-0220. J. Winfield Fretz.

Founded 1974. Cooperative agency with administrative functions. Participating bodies: MC, GC, MB, BIC, EMMC, EMMC, and BA. Canada only.

MENNONITE INDEMNITY, INC.

21 S. 12th St., Akron, PA 17501. Telephone: 717-859-1151. Edgar Stoesz.

Founded 1957. Participating bodies: All and others.

MENNONITE MEDICAL ASSOCIATION

1005 College, Harrisonburg, VA 22801. John R. Mumaw, Executive Secretary.

Founded 1948. Cooperative agency with administrative functions. Participating bodies: MCC constituency.

MENNONITE MENTAL HEALTH SERVICES, INC.

1105 N. Wishon, Fresno, CA 93728. Vernon H. Neufeld, Director.

Founded 1947. Cooperative agency with administrative functions. Participating bodies: MCC constituency.

MENNONITE MUTUAL AID ASSOCIATION

1110 N. Main St., Goshen, IN 46526. Telephone: 219-533-9511. Harold Swartzendruber, President and General Manager.

Founded 1964. Cooperative agency with administrative functions. Participating bodies: MC, GC, MB, BIC, EMC, EMB, BA, and others. United States only.

MENNONITE NURSES ASSOCIATION

R. 6, Bx 361, Bluff Rd., Goshen, IN 46526. Mary (Mrs. Ernest) Smucker, President.

Founded 1942. Consultative group. Participating bodies: MC, GC, MB.

MENNONITE PUBLISHERS FELLOWSHIP

Bx 347, Newton, KS 67114. Telephone: 316-283-5100. Dietrich Rempel.

Founded 1960. Participating bodies: MC, GC, MB, and BIC.

MENNONITE PUBLISHING SERVICE

Waterloo, Ont. Dave Kroeker, Editor.

Founded 1971. *Mennonite Reporter*, a weekly newspaper. Participating bodies: MC, GC, MB, and BIC.

MENNONITE QUARTERLY REVIEW

Goshen College, Goshen, IN 46526. Telephone: 219-533-3161. Carl Kreider, Managing Editor.

Founded 1927. Quarterly publication. Participating bodies: MC, GC, MB, and others.

MENNONITE RADIO AND TELEVISION COUNCIL

Bx 2, Station F, Winnipeg, Man. R2L 2A5. Rudy Regehr, Chairman.

Founded 1971. Cooperative coordinating and consultative group. Participating bodies: MC, GC, MB, EMB, EMMC, and EMMC.

MENNONITE RETIREMENT TRUST

1110 N. Main St., Goshen, IN 46526. Telephone: 219-533-9511. H. L. Swartzendruber, President and General Manager.

Founded 1963. Cooperative agency with administrative functions. Participating bodies: MC, GC, and MB.

MENNONITE STUDENT SERVICES

Bx 370, Elkhart, IN 46514. Telephone: 219-522-2630. Hubert Brown.

Founded 1958. Cooperative agency with administrative functions. Participating bodies: MC, GC, MB, and others.

MENNONITE WORLD CONFERENCE

528 East Madison St., Lombard, IL 60148. Telephone: 312-620-7802. Paul N. Kraybill, Executive Secretary. See page 111 for detailed listing.

MISSION EDUCATION COUNCIL

Bx 370, Elkhart, IN 46514. Telephone: 219-522-2630. Willard E. Roth, Executive Secretary.

Founded 1965. Coordinating and consultative group. Participating bodies: MC and GC.

ON THE LINE

616 Walnut Ave., Scottdale, PA 15683. Telephone: 412-887-8500. Helen Alderfer, Editor.

Founded 1971. Story paper for juniors. Participating bodies: MC and GC.

PEACE FILM COMMITTEE

Bx 370, Elkhart, IN 46514. Telephone: 219-522-2630. Harold Weaver, Executive Producer.
Founded 1973. Participating bodies: MC, GC, MB, and others.

REJOICE!

Mennonite Brethren Publishing House, Hillsboro, KS 67063. Telephone: 316-947-3966. Orlando Harms, Manager.
Founded 1971. Family worship magazine. Participating bodies: MC, GC, and MB.

THE SCHOWALTER FOUNDATION, INC.

726 Main, Newton, KS 67114. H. J. Andres, President.
Founded 1953. Participating bodies: MC, GC, and others.

WITH

616 Walnut Ave., Scottsdale, PA 15683. Telephone: 412-887-8500. Richard A. Kauffman, Editor.
Founded 1968. Youth magazine. Participating bodies: MC and GC.

YOUTH BIBLE STUDY GUIDE

Bx 347, Newton, KS 67114. Telephone: 316-283-5100. Loris A. Habegger, Editor.
Founded 1974. Youth Uniform Sunday school curriculum.
Participating bodies: MC and GC.

Mennonite Central Committee

Founded in 1920 as the official relief and service agency for North American Mennonites, Mennonite Central Committee coordinates and administers programs in the areas of foreign relief and services, voluntary service, mental health, peace, and disaster service. Representatives of 17 Mennonite groups form the committee, which meets annually in January to review the MCC program and to guide future outreach.

EXECUTIVE COMMITTEE

H. Ernest Bennett, Chairman, Elkhart, IN 46514	Mennonite Church
Elmer Neufeld, Vice-Chairman, Bluffton, OH 45817	General Conference Mennonite Church
Roy V. Sider, Assistant Secretary, Sherkston, Ont.	Brethren in Christ
Helen Alderfer, Scottsdale, PA 15683	Mennonite Church
Atlee Beechy, Goshen, IN 46526	Mennonite Church
H. H. Dick, Fresno, CA 93727	Mennonite Brethren
Newton Gingrich, Tavistock, Ont.	MCC (Canada)
Lawrence Hart, Clinton, OK 73601	Member at Large

MEMBERSHIP

Siegfried Bartel, Agassiz, B.C. V0M 1R0	MCC (Canada)
Al Bauman, Columbus, OH 43229	General Conference Mennonite Church
Harold Bauman, Goshen, IN 46526	Mennonite Church
Noah J. Beachy, Plain City, OH 43064	Beachy Amish Mennonite
Lee Roy Berry, Goshen, IN 46526	Member at Large
Edgar Boettger, Tofield, Alta. T0B 4J0	MCC (Canada)
K. B. Hoover, Grantham, PA 17027	Brethren in Christ
Heinz Janzen, Newton, KS 67114	General Conference Mennonite Church
John B. Kliever, Marion, SD 57043	Mennonite Brethren
John Koppenhaver, Hesston, KS 67062	Mennonite Church
Adam R. Martin, Maugansville, MD 21176	Lancaster Conference
Orie O. Miller, Lititz, PA 17543	Life Member
Joe Neufeld, Regina, Sask. S4S 5M9	MCC (Canada)
Ross Nigh, Stevensville, Ont. L0S 1S0	MCC (Canada)
Peter H. Peters, Winnipeg, Man. R2L 1J9	MCC (Canada)
Henry D. Reimer, Meade, KS 67864	Emmanuel Mennonite Church
Norman C. Shenk, Salunga, PA 17538	Lancaster Conference
Lowell E. Short, Archbold, OH 43502	Evangelical Mennonite Church
Leonard Siemens, Winnipeg, Man. R3T 2J4	MCC (Canada)
Ernest Swartzentruber, Schuyler, VA 22969	Conservative Mennonite Church
J. J. Toews, Winnipeg, Man. R2L 1L2	Mennonite Brethren
Marie K. Wiens, Hillsboro, KS 67063	Member at Large
Arverd Wiggers, Clarksdale, MS 38614	Church of God in Christ, Mennonite
E. Stanley Bohn, Bluffton, OH 45817	General Conference Mennonite Church

Headquarters: 21 S. 12th St., Akron, PA 17501
Telephone: 717-859-1151

HEADQUARTERS PERSONNEL

Executive Office: William T. Snyder, Executive Secretary; Orie O. Miller, Executive Secretary Emeritus; Paul Longacre, Assistant Executive Secretary.

Administrative Services: Lavon Welty, Director of Administrative Services.

Information Services: Gayle Koonz, Secretary of Information Services.

Personnel Services: Lowell Detweiler, Secretary of Personnel Services; Jay Goering, Assistant Secretary; Luke Myers, Assistant Secretary; Irene Weaver, Administrative Assistant.

Treasurer's Office: Calvin Britsch, Assistant Treasurer.

Overseas Services: Vern Preheim, Africa Director; Robert Miller, Asia and Middle East Director; Peter J. Dyck, Europe and North Africa Director; Edgar Stoesz, Latin America; John Hostetter, Material Aid Director; Janet Yoder, Director, Self-Help Program; Mrs. Dorothy Lied, Acting Clothing Center Supervisor.

Peace Section: Akron: Walton Hackman, Executive Secretary; Ted Koonz, Associate Executive Secretary; Washington: Delton Franz, Representative, 100 Maryland Ave., N.E., Washington, D.C. 20002. Telephone: 202-544-6564.

Voluntary Service: Paul Leatherman, Director; Lynn Roth, Assistant Director.

Mennonite Mental Health Services: Dr. Vernon Neufeld, Executive Director, 1105 N. Wishon, Fresno, CA 93728.

Mennonite Disaster Service: C. Nelson Hostetter, Executive Coordinator.

Trainee Program: Doreen F. Harms, Director.

REGIONAL OFFICES AND CLOTHING CENTERS**United States**

Ephrata, PA 17522: R. I. Trout Run Rd. Telephone: 717-733-2847. Mrs. Dorothy Lied, Acting Clothing Center Supervisor.

North Newton, KS 67117: 106 West 24th St. Telephone: 316-283-2720. Harvey Dyck, Clothing Center Assistant.

Reedley, CA 93654: Bx 168. Telephone: 209-638-3560. Mrs. Otto Jost, Clothing Center Supervisor.

Canada

Yarrow, B.C.: Bx 370. Telephone: 604-823-4344. Vernon Reimer, Director.

Kitchener, Ont.: 50 Kent Ave. N2G 3R1. Telephone: 519-745-4417. Douglas Snyder, Director.

Winnipeg, Man.: 201-1483 Pembina Hwy. Telephone: 204-453-4897. Dan Zehr, Executive Secretary; John Wieler, Assistant Executive Secretary.

Winnipeg, Man.: 101-1483 Pembina Hwy. Telephone: 204-284-1402. Arthur Driedger, Executive Director.

Saskatoon, Sask.: 126-22nd St. W. Telephone: 306-242-6440. Fred Peters, Executive Director.
 Calgary, Alta.: 337B-41 Ave. NE. Ruth Quiring, Secretary.

VOLUNTARY SERVICE UNITS

United States

Akron, PA 17501, MCC Headquarters.
 Atlanta, GA 30307, Mennonite Service Unit, P.O. Bx 5201.
 Cave City, KY 42127, Great Onyx Job Corps Center, Bx 160, R. 3.
 Cincinnati, OH 45210, Emanuel Community Center, 1308 Race St.
 Harpers Ferry, WV 25425, Harpers Ferry Job Corps Center, Bx 132, R. 3.
 Lancaster, PA 17602, 36 Green St.
 Laurel, MD 20810, Forest Haven.
 McDowell, KY 41647, Appalachian Regional Hospitals, Inc.
 North Newton, KS 67117, MCC, Bx 235.
 Perryville, AR 72126, Fourche River Ranch, R. 2.
 Washington, DC, 1407 North Vermont St., Arlington, VA 22201
 Whitesburg, KY 41858, Whitesburg, Bx 618.
 Yorktown Heights, NY 10598, Wiltwyck School for Boys, Bx 309, Illington Rd.

Canada

Abbotsford, B.C., 2205 Lobban Rd.
 Abbotsford, B.C., 357 DeFehr Rd.
 Altona, Man. R0G 0B0, Bx 891.
 Dixville, Que., Dixville Home, Inc., Bx 75, Church St.
 Fortune, Nfld.
 Gaultois, Nfld.
 Hopedale, Labrador.
 Kitchener, Ont., Hope Manor, 42 Askin Pl.
 Kitchener, Ont. N2G 2P3, 19 Charles St., E.
 Kitchener, Ont., 50 Kent Ave.
 Makkovik, Labrador.
 Marystown, Nfld., Bx 293.
 McCallum, Nfld.
 Montreal 130, Que., Maison de L'Amitie, C.P. 190, Station G.
 New Westminster, B.C., Canadian Job Therapy, Inc., 533 Clarkson St.

Port Hardy, B.C. V0N 2P0, Bx 1109 Beaver Harbour Trailer Park.

Scarborough, Ont., Warden Woods, 46 Scotia Ave.
 St. Anthony, Nfld. A0K 450, Gunner's Cove, General Delivery (temporary address).

Timber Bay, Sask. S0J 2T0, Montreal Lakes
 Toronto, Ont., 687 Coldstream Ave.
 Toronto, Ont. 632 Papa Ave.
 Waldheim, Sask. S0K 4R0, Menno Home, Bx 192.
 Warburg, Alta. T0C 2T0, R. 1.
 Winnipeg, Man., Lord Selkirk Park, 362 Stella Ave.
 Winnipeg, Man., Winnipeg MCC, 101-1483 Pembina Hwy.
 Winnipeg, Man., Alexander Pl., 586 Alexander Ave.
 Winnipeg, Man. R3M 0N4, Grosvenor Pl., 900 Grosvenor.
 Winnipeg, Man. R3G 3E5, 528 Raglan Rd.
 Winnipeg, Man. R2V 2A8, Marymount, 102-1880 Main St.
 Winnipeg, Man. R3G 2C3, 123 Lenore St.

OVERSEAS PROGRAMS AND DIRECTORS

Africa

Algeria: CCSA, 60 rue Larbi Ben M'hidi, Alger, Algeria
 Botswana: Larry Fisher, MCC Director, Mennonite Central Committee, P.O. Bx 33, Gaborone, Botswana

Chad: Stephen Penner, MCC, B.P. 801, N'Djamena, Chad
 East Africa: M. Hershey Leaman, Mennonite Central Committee, Bx 47596, Nairobi, Kenya
 Lesotho: Allen Busenitz, P.O. Bx 45, Morija, Kingdom of Lesotho
 Malawi: Ronald J. Milne, MCC Director, Henry Henderson Institute, P.O. Bx 65, Blantyre, Malawi
 Morocco: Eirene, 13 Rue Berchouch, Casablanca, Morocco
 Nigeria: Ray Horst, MCC Director, P.O. Bx 42, Jos, Benue Plateau State, Nigeria
 Sierra Leone: Thomas Schumacher, Taiama Secondary School, Taiama Via Mano, Sierra Leone
 Sudan: Charles Bauman, Mennonite Central Committee, P.O. Bx 469, Khartoum, Sudan
 Swaziland: Donovan Nissly, St. Mark's High School, P.O. Bx 31, Mbabane, Swaziland
 Zaire: Jonathan Larson, Director, B.P. 3101, Kinshasa-Ngombe, Zaire
 Zambia: Maynard Kurtz, MCC Director, P.O. Bx 3086, Lusaka, Zambia

Europe

Crete: Harold Nigh, Mennonite Central Committee, Kolymbari, Chania, Crete, Greece
 Europe-North Africa: Helmut Doerksen, Bienenberg, 4410, Liestal, Switzerland

Asia

Bangladesh: Ken Koehn, Director, Bx 785, Dacca 2, Bangladesh
 India-Nepal: Neil Janzen, Director, Mennonite Central Committee, 22, Girish Chandra Bose Rd., Calcutta 14, India
 Indonesia: Lawrence Yoder, Director, Mennonite Central Committee, Djl Pendjawi 48, Pati, Java, Indonesia
 Pakistan-Afghanistan: Robert Mullet, Director, NOOR, Bx 23, Kabul, Afghanistan
 Vietnam: Luke Martin, Director, Mennonite Central Committee, P.O. Bx 991, Saigon, Vietnam

Middle East

East Bank Jordan: Urbane Peachey, Director, P.O. Bx 2238, Jebel Amman, Amman, Jordan
 West Bank Jordan: Paul Quiring, Director, Mennonite Central Committee, Bx 19/208, Jerusalem, Israel

Latin America

Bolivia: Gerald Mumaw, Director, Mennonite Central Committee, Casilla 213, Santa Cruz, Bolivia
 Brazil: Don Ranck, Director, Estrada do Arraial, 2812, Caixa Postal 3003, 50,000 Recife, Pernambuco, Brazil
 Haiti: Hospital Albert Schweitzer, P.O. Bx 2213-B, Port-au-Prince, Haiti
 Hospital Grande Riviere du Nord, P.O. Bx 665, Port-au-Prince, Haiti
 Service Chretien d' Haiti, P.O. Bx 285, Port-au-Prince, Haiti
 Jamaica: Kenneth Snyder, Director, MCC Service Unit, 29 Windsor Ave., Kingston 5, Jamaica
 Mexico: Apartado 1, Tlaxiaco, Oaxaca, Mexico
 Paraguay: Mennonite Central Committee, Casilla de Correo 166, Asuncion, Paraguay

PEACE SECTION

Representatives: David Beachy, Conservative Mennonite; Atee Beachy, MCC; Lee Roy Berry, Member at Large; Dorothy Goertz, Intercollegiate Peace Fellowship; Douglas Hostetter, Member at Large; Hugo Jantz, Canadian Peace and Social Concerns Committee; Elam L. Kauffman, Beachy Amish Mennonite; William Keeney, Member at Large; John A. Lapp, Mennonite Church; Elmer Neufeld, MCC; Ross Nigh, Brethren in

Christ; Henry D. Reimer, Emmanuel Mennonite Church; William T. Snyder, Ex Office; Luke Stoltzfus, Lancaster Conference; Arverd Wiggers, Church of God in Christ, Mennonite; Vernon Wiebe, COMBS; Mrs. Lora Oyer, WMSC; David L. Habegger, General Conference; William Hawk, Member at Large; Dorothy Nyce, WMSC; Ruth Stoltzfus, Member at Large.

MENNONITE MENTAL HEALTH SERVICES

Board of Directors: Vernon Neufeld, Executive Director, 1105 North Wishon, Fresno, CA 93728; Luke Birky, Chairman, 1711 Prairie St., Elkhart, IN 46514; Elmer Ediger, Vice-Chairman, Prairie View Mental Health Center, East First St., Newton, KS 67114; William Zuercher, Treasurer, 604, South Main, Harlan, KY 40831.

Other Members: Robert W. Hartzler, Oklawnd Psychiatric Center, 2600 Oakland Ave., Elkhart, IN 46514; Arthur Jost, Kings View Mental Health Center, 42675 Rd. 44, Reedley, CA 93654; David Haarer, R. 1, Danville, MI 48819; Robert

Showalter, 1031 South Main St., Harrisonburg, VA 22801; Otto Hamm, Eden Mental Health Center, Bx 1300, Winkler, Man.; Larry Yoder, Kern View Hospital, 3600 San Dimas, Bakersfield, CA 93301; Wesley Oswald, Brook Lane Psychiatric Center, Bx 1945, Hagerstown, Md 21740; Harold Z. Bomberger, 900 South Arlington Ave., Room 213, Harrisburg, PA 17109; Curtis Byer, 519 Clark St., Upland, CA 91786; Wesley Prieb, Tabor College, Hillsboro, KS 67063; Rowland Shank, PhD, Philhaven Hospital, R. 5, Lebanon, PA 17042; William T. Snyder, MCC, 21 South Twelfth St., Akron, PA 17501

MENNONITE DISASTER SERVICE

Founded 1950. This organization answers calls for disaster service in all emergencies such as floods, tornadoes, hurricanes, earthquakes, and fires. There are five regions: four in the United States and one in Canada. Each region has its own officers. In addition, each region is represented on the Canada-United States Coordinating Committee.

Coordinating Committee: C. Nelson Hostetter, Akron, PA 17501, Executive Coordinator; Peter Funk, 4824 E. Butler, Fresno, CA 93727, Chairman; Eddie Bearinger, 22 First St. W., Elmira, Ont., Vice-Chairman; Walter Neufeld, Bx 406, Moundridge, KS 67107, Secretary; W. T. Snyder, Akron, PA 17501, Treasurer; Ray Hess, 334 Fairview Ave., Souderton, PA 18964.

Headquarters: 21 S. 12th St., Akron, PA 17501 (717-859-1151). C. Nelson Hostetter, Executive Coordinator.

Regional Directors and Boundaries

Region I — Landis Hershey, 1647 Old Philadelphia Pike, Lancaster, PA 17602. Telephone: 717-392-8386.

Region I includes the states of Alabama, Connecticut, Delaware, Florida, Georgia, Maine, Maryland, Massachusetts, New Hampshire, New Jersey, New York, North Carolina, Pennsyl-

vania, Rhode Island, South Carolina, eastern Tennessee, Vermont, Virginia, and West Virginia.

Region II — Ora M. Yoder, Bx 245, Shipshewana, IN 46565. Telephone: 219-768-4577.

Region II includes the states of Illinois, Indiana, Kentucky, Louisiana, Michigan, Mississippi, Ohio, western Tennessee, and Wisconsin.

Region III — Henry Z. Friesen, R. R., Meade, KS 67864. Telephone: 316-873-2388.

Region III includes the states of Arkansas, Colorado, Iowa, Kansas, Minnesota, Missouri, Montana, Nebraska, New Mexico, North Dakota, Oklahoma, South Dakota, Texas, and Wyoming.

Region IV — John Jantzi, Bx 65, Siletz, OR 97380. Telephone: 503-336-2288.

Region IV includes the states of Arizona, California, Idaho, Nevada, Oregon, Utah, and Washington.

Region V — Eddie Bearinger, 22 First St. W., Elmira, Ont., Canada. Telephone: 519-669-3376.

Region V includes the provinces of Alberta, British Columbia, Manitoba, Ontario, and Saskatchewan.

MENNO TRAVEL SERVICE

Date Founded: 1947

Board of Directors: A. P. Hallman, President; Edgar Stoesz, Vice-President; Norman Shenk, Treasurer; Howard D. Raid, Secretary.

Central Office: Ephrata, PA 17522; 102 E. Main St. (717-733-4131). Willis Sommer, Jr., Executive Vice-President/Controller.

BRANCH OFFICES:

Ephrata, PA 17522; 102 E. Main St. (717-733-4131)

Richard L. Huneryager, Branch Manager.

Newton, KS 67114; P.O. Bx 505 (316-283-3950)

Arnold Dietzel, Branch Manager.

Goshen, IN 46526; 310 S. Main St. (219-533-3136)

Byron Ediger, Branch Manager.

Indianapolis, IN 46219; 7 S. Ritter Ave. (317-356-0991)

Charles Mills, Branch Manager.

New York, NY 10017; 800 Second Ave. at 42nd St. (212-490-1160)

AFFILIATED OFFICES:

Menno Travel Service, Ltd., Nairobi, Kenya, P.O. Bx 40444, Lullington St. Telephone: 33051. Kermit Yoder, Managing Director.

Zaire Travel Service, 11, Boulevard du 30 juir, BP 15812. Telephone: 23288. David Lundblad, Manager.

MENNO TRAVEL SERVICE, LTD. (CANADA)

Board of Directors: Jake Friesen, President; Frank DeFehr, Vice-President; Albert DeFehr, Secretary-Treasurer.

BRANCH OFFICES:

Winnipeg 15, Man. 851 Henderson Hwy. (204-339-5954)

Herman Unger, Branch Manager.

Clearbrook, British Columbia (604-853-0751)

John William (Bill) Toews, Branch Manager.

World Directory of Mennonite and Brethren in Christ Churches

Compiled by Secretariat
Mennonite World Conference
528 East Madison Street
Lombard, Illinois 60148

AFRICA

ETHIOPIA

Meserete Kristos Church (1959)
P.O. Bx 22000, Addis Ababa, Ethiopia
Chairman: Negash Kebede; Executive Secretary: Tesfatsion Dale-
llew
Membership: 1,600; Congregations: 12; Languages: Amharic,
English
Periodical: *Zena*

GHANA

Ghana Mennonite Church (1963)
Bx 5485, Accra, Ghana
Moderator: Laurence M. Horst; Secretary: Ebenezer K. Nimo
Membership: 446; Congregations: 15; Languages: Ewe, Ga,
Krobo, Twi, English
Periodical: *Mennonite News Herald*

NIGERIA

Mennonite Church Nigeria (1959)
P.O. Bx 123, Uyo, Southeastern State, Nigeria
Chairman: F. A. Udoh; Secretary: I. U. Nsasaki
Membership: 3,726; Congregations: 52; Languages: Efik, English

RHODESIA

Brethren in Christ Church, Rhodesia (1964)
P.O. Bx 711, Bulawayo, Rhodesia
Bishop: P. M. Kumalo
Membership: 3,095; Congregations: 159; Languages: English,
Ndebele
Periodical: *Good Words*

TANZANIA

Kanisa La Menonite Tanzania (1960)
(The Mennonite Church in Tanzania)
P.O. Bx 7, Musoma, Tanzania

Bishop and Chairman: Zedekia Kisare; Secretary: Amos M.
Chirangi
Membership: Tanzania, 9,500; Kenya, 500; Total: 10,000;
Congregations: Tanzania, 164; Kenya, 18; Total: 182; Lan-
guages: Swahili, English
Periodical: *Sauti ya KMT*

ZAIRE

Communauté Mennonite Au Zaïre (1964)
(Mennonite Community of Zaïre)
B. P. 18, Tshikapa, Republic du Zaïre
General Secretary: Kabangy Djeke Shapasa
Membership: 36,493; Congregations: 52; Languages: French,
Tshiluba, Gipende

Communauté Evangélique Mennonite (1962)
(Evangelical Mennonite Community)
B. P. 440, Mbujimayi, Kasai Oriental, Republic du Zaïre
President: Kazadi Lukuna
Membership: 2,150; Congregations: 21; Languages: French,
Tshiluba

Communauté des Eglise de Freres Mennonite du Zaïre
(Mennonite Brethren Community in Zaïre)
B. P. 81, Kikwit, Republic du Zaïre
President: Arnold Prieb
Membership: 9,000; Congregations: 22; Languages: French, Kituba

ZAMBIA

Brethren in Christ Church — Zambia (1964)
General Conference, P.O. Bx 115, Choma, Zambia
Bishop: H. Frank Kipe
Membership: 2,000; Congregations: 53; Languages: English,
Tonga
Periodicals: *Monthly Newsletter: Majwi Mabotu* (Good Words)

ASIA

AUSTRALIA

Approximately 100 scattered Mennonite families of Dutch back-
ground in Australia and New Zealand
Correspondent: Foppe Brouwer, 9 Brougham Ave., Fennell-
Bay, 2293, New South Wales, Australia
Membership: 250
Periodical: *De Mennist*

CHINA

Membership and congregations unknown

INDIA

Andhra Mennonite Brethren Church of India (1922)
(The Conference of the Mennonite Brethren Church of India)
Mission Compound, Shamshabad, Hyderabad District, A.P., India
Chairman: D. J. Arthur
Membership: 20,000; Congregations: 250; Languages: Telegu,
English
Periodical: *Suvarthamani*

Bharatiya General Conference Mennonite Kalisia (1920)
(Indian General Conference Mennonite Church)

Mission House, Korba, M.P., India
Chairman: Freddi Benn; Secretary: S. Gardia
Membership: 3,436; Congregations: 12; Languages: Hindi, English

Bharatiya Jukta Christa Prachar Mandali
(India United Missionary Church)
Hastings Chapel, 10 St. Georges Gate Road, Calcutta 22, India
General Chairman: Pronoy Sarkar; Secretary: Premuthpaul
Karmaker
Membership: 1,557; Congregations: 17; Languages: English, Bengali
Periodical: *Aragati* (Forward March)

Bihar Mennonite Mandli (1947)
(Bihar Mennonite Church)
P.O. Chandwa, Dist. Palamau, Bihar, India
Chairman: Joel Tirkey; Secretary: Hieronimus Kujur, Nav
Jivan Hospital, P.O. Satbarwa, Dist. Palamau, Bihar, India
Membership: 487; Congregations: 22; Languages: English, Hindi,
(for literature) Kunrukh and Mundari

Brethren in Christ Church Society (1954)
P.O. Banmankhi, N.E. Railway, District Purnea, Bihar, India
854-202
President: Surendra N. Rai
Membership: 1,058; Congregations: 17; Languages: Hindi, Santali

The Mennonite Church in India (1912)
 Dhantari, M.P., India
 Moderator: Pyarelal J. Malagar; Secretary: Joseph M. Bhelwa
 Membership: 1,953; Congregations: 14; Languages: Hindi, English

INDONESIA

Gereja Injili di Tanan Jawa (GITD) (1940)
 (Evangelical Church of Java)
 Jalan Rogowongso 37, Pati, Jateng, Indonesia
 Chairman: Suhadiwoko Djodjohardjo; Secretary: Hadinoertjito
 Harjosudarmo
 Membership: 28,000; Congregations: 28; Languages: Indonesian,
 Javanese
 Periodical: *Gema Muria*

Gereja Kristen Muria Indonesia (GKM) (1927)
 (Muria Christian Church of Indonesia)
 Jl. Permuda 75 (Belakang), Semarang, Central Java, Indonesia
 Chairman: Peter Charles Christano; Secretary: Chrismanto
 Jonathan
 Membership: 3,806; Congregations: 14; Languages: Indonesian,
 Javanese
 Periodicals: *Berita GKMI*, *Gema Pipka*

Gereja Mennonit Protestan Indonesia (1928)
 (Mennonite Protestant Church of Indonesia)
 Belakang Bioskop, Panyabungan, Tananuli Selatan, Sumatra
 Utara, Indonesia
 Chairman: Ds. Pandapotan Lubis; Secretary: M. P. Nasution
 Membership: 125 (estimated); Congregations: 4; Languages:
 Indonesian, Batak

JAPAN

Brethren in Christ Fellowship (1971)
 3 Ku Minato, Higashihukawa, Nagato City, Yamaguchi-ken,
 Japan
 Chairman: Asao Nishimura Sensei
 Membership: 131; Congregations: 4; Language: Japanese

Keihin (Menonaito) Dendo Kyoryoku Kai (1965)
 (Mennonite and Brethren in Christ Evangelical Cooperative
 Conference)
 1-18 Honan 2 chome, Suginami ku, Tokyo 168, Japan
 Chairman: Yuichi Yasukawa; Secretary: Michio Ohno
 Membership: 150; Congregations: 6; Language: Japanese
 Periodical: *Kikanshi*

AUSTRIA (AND GERMANY)

Bund Der Europäischen Mennonitischen Brüdergemeinden
 (Europe Mennonite Brethren Conference)
 Chairman: Helmut Funck, 4400 Steyr, Sepp-Stöckerstrasse 7,
 Austria
 Membership: Austria, 120; Germany, 260; Congregations: Austria
 5, Germany 4

FRANCE (AND LUXEMBOURG)

Association des Eglises Evangéliques-Mennonites de France (1900)
 (Association of Evangelical-Mennonite Churches of France)
 Chairman: Hans Nussbaumer, Schweighof bei Altkirch, France;
 Secretary: Jacques Graber, F 68 - Seppois-le-Bas, France
 Membership: 1,200; Congregations: 12; Languages: German,
 French
 Periodical: *Christ Seul*

FRANCE

Groupe des Eglises Mennonites de Langue Francaise (1911)
 (Group of French-Speaking Mennonite Churches)
 Chairman: Pierre Sommer, rue Pierre Curie, Grand-Charmont,
 25200 Montbelliard, France; Secretary: Daniel Muller, HLM
 Julien Regnier, Esc. 9, 10500 Brienne-le-Chateau, France
 Membership: 1,200; Congregations: 13; Language: French
 Periodical: *Christ Seul*

GERMANY

Verband Deutscher Mennoniten Gemeinden
 (Union of German Mennonite Congregations)
 Chairman: Heinrich Funck, 8070 Ignolstadt, Feldkirchner Str.
 19 1/2, Germany, Secretary: Siegfried Thiessen, 7151 Allmers-
 bach im Tal, Uhländstr. 18, Germany
 Membership: 1,680; Congregations: 24; Language: German
 Periodical: *Gemeinde Unterwegs*

Kyushu Menonaito Kiristo Kyokai (1946)
 (Kyushu Mennonite Christian Church)
 504-1 Kirishima cho, Miyazaki City, Miyazaki Prefecture, Japan
 880
 Chairman: Hiroshi Isobe
 Membership: 526; Congregations: 9; Language: Japanese

Nihon Menonaito Burezaren Kyodan (1958)
 (Japan Mennonite Brethren Conference)
 6-17, Soen 1 Chome, Ikeda Shi, Osaka Fu, Japan 563
 Chairman: Masaru Oyama
 Membership: 750; Congregations: 17; Language: Japanese
 Periodical: *Yokiozure* (Good News)

Nihon Menonaito Kyokai Kyogi Kai (1952)
 (Japan Mennonite Church Conference)
 Chuo 4 Ku, Ashoro Gun, Ashoro Cho, Hokkaido 089-37, Japan
 Chairman: Jiro Ishimoto; Secretary: Hiroshi Mori
 Membership: 348; Congregations: 14; Languages: Japanese, Eng-
 lish
 Periodical: *Izumi* (Spring or Fountain)

PHILIPPINES

Missions Now, Inc. (1965)
 P.O. Bx 3138, Manila, Philippines
 Chairman-Director: Felonito A. Sacapano; Treasurer-Asst. Direc-
 tor: Marcelo V. Masavay
 Membership: not available

TAIWAN

Christian Mennonite Taiwan Church (1959)
 No. 36, Lin Shen Road, Taichung, Taiwan, Republic of China
 400
 Chairman: Chen Sun-chin
 Membership: 724; Congregations: 12; Languages: Taiwanese,
 Chinese Mandarin
 Periodical: *Manna*

VIETNAM

Giáo Hội Tin Lành Mễ-Nô-Nê (1965)
 (Evangelical Mennonite Church)
 P.O. Bx 991, Saigon, Vietnam
 Chairman: James K. Stauffer; Assistant Chairman: Tran Xuan
 Quang; Recording Secretary: Nguyen van Ninh
 Membership: 143; Congregations: 1; Languages: Vietnamese,
 English, French

EUROPE

Vereinigung der Deutschen Mennonitengemeinden (1886)
 (Association of German Mennonite Congregations)
 Chairman: Dr. Hans Adolf Hertzler, BRD 415 Krefeld, Königstr.
 132, Germany; Secretary: Peter J. Foth, BRD 2 Hamburg 50,
 Mennonitenstrasse 20, Germany
 Membership: 7,400; Congregations: 34; Language: German
 Periodical: *Mennonitische Blätter*

GERMAN DEMOCRATIC REPUBLIC

Mennonitengemeinde
 Chairman: Walter Jantzen, X1054 Berlin, Schwedter Strasse
 262, DDR, East Germany
 Membership: 500 (estimated)

ITALY

Chiesa Evangelica Mennonita
 (Mennonite Church in Italy)
 Casella Postale 680, 50100 Firenze (Florence), Italy
 Chairman: Elio Milazzo; Secretary: James Duncan, Via della
 Rimembranza 197, 90030 Altofonte, Italy
 Membership: 48; Congregations: 1; Language: Italian

NETHERLANDS

Algemeene Doopsgezinde Societait
 (General Conference of Dutch Mennonites)
 Bureau A.D.S., Singel 454, Amsterdam C, Netherlands
 Chairman: Ds. C. F. Brüsewitz, Van Lidth de Jeudestr. 24,
 Utrecht, Netherlands; Secretary: Ds. R. de Zeeuw
 Membership: 28,905; Congregations: 141; Language: Dutch
 Periodical: *Algemeen Doopsgezind Weekblad*

RUSSIA

Membership: 50,000 (estimated)

SWITZERLAND

Altevangalische Taufgesinnten-Gemeinden (Mennoniten) Der Schweiz (1779)
(Old Evangelical Anabaptist Churches (Mennonite) of Switzerland)

Chairman: Johann Rufenacht, Oberstr. 77, Langnau i/E, Switzerland; Secretary: Fredy Loosli, Alemannenstr. 19, 4106 Therwil, Switzerland
Membership: 3,000; Congregations: 12; Languages: German, French
Periodical: *Der Zionspflger*

LATIN AMERICA

ARGENTINA

Iglesia Evangélica Menonita Argentina (1954)
(Argentine Evangelical Mennonite Church)
Mercedes 149, Buenos Aires (7), Argentina
President: Agustín F. Darino; Secretary: Mario O. Snyder
Membership: 1,047; Congregations: 28; Language: Spanish
Periodical: *Cuadernos Menonitas*

President: Luis Lugo; Executive Secretary: Jaime Caro
Membership: 296; Congregations: 5; Language: Spanish
Periodical: *Menoticias*

La Conferencia de los Hermanos Menonitas-Colombia (1950)
(The Conference of the Mennonite Brethren of Colombia)
Apartado Aeró 4172, Cali, Colombia
President: Gabriel Mosquera; Secretary: Joé Walter
Membership: 538; Congregations: 22; Language: Spanish

Iglesia Evangélica Unida (1958)
(United Evangelical Church)
Casilla 53, P. R., Sáñez Peña, Prov. de Chaco, Argentina
President: Aurelio López
Membership: 2,500; Congregations: 55; Languages: Toba, Mocoví, Pilagá, Spanish

COSTA RICA

Convención Evangélica Menonita de Costa Rica (1974)
(Evangelical Mennonite Conference of Costa Rica)
Apartado 4520, San José, Costa Rica
President: Elmer Lehman; Secretary: Víctor Vargas
Membership: 165; Congregations: 9; Language: Spanish
Periodical: *El Mensajero Menonita* (The Mennonite Messenger)

BELIZE

Alt-Kolonies Mennoniten-Gemeinde
(Old Colony Mennonites)
Orange Walk, Belize
Membership: Shipyard Colony, 800; Blue Creek Colony, 320

DOMINICAN REPUBLIC

Belize Evangelical Mennonite Church (1974)
P.O. Bx 461, Belize City, Belize
Chairman: J. William Houser; Secretary: Henry L. Buckwalter
Membership: 101; Congregations: 4

Iglesia Evangélica Menonita (1953)
(Evangelical Mennonite Church)
Apartado 24, San Juan de la Maguana, Dominican Republic
President: Manuel Sepulveda; Executive Secretary: Francisco Melo Santos
Membership: 701; Congregations: 18; Language: Spanish
Periodical: *Tú Informador*

Kleingemeinde Mennoniten
(Kleingemeinde Mennonites)
Cayo District, P.O. Bx 427, Belize City, Belize
Membership: 430

HONDURAS

BOLIVIA

Alt-Kolonies Mennonitengemeinde
(Old Colony Mennonites)
Santa Cruz, Bolivia
Membership: 2,000

Iglesia Evangélica Menonita Hondureña (1962)
(Honduran Evangelical Mennonite Church)
Apartado 77, La Ceiba, Honduras, Central America
President: Manuel T. Medina P.; Secretary: Néring Huete
Membership: 398; Congregations: 25; Language: Spanish

JAMAICA

Mennonitengemeinde Colonia Canadiense
(Canadian Mennonite Colony)
Casillo de Correo 688, Santa Cruz, Bolivia
Membership: 392

Jamaica Mennonite Church (1971)
Bx 358, 28 Upper Waterloo Rd., Kingston 10, Jamaica, W. I.
Moderator: Samuel Walter; Administrator: Jonathan Kanagy
Membership: 311; Congregations: 8; Language: English

BRAZIL

Associação Das Igrejas Menonitas Do Brasil (1968)
(Association of Mennonite Churches in Brazil)
Caixa Postal, 2341, 80.000 Curitiba, PR., Brazil
President: Heinrich Ens; Executive Secretary: Peter Pauls, Witmarsum, 83.600 Campo Largo, Paraná, Brazil
Membership: 480; Congregations: 3; Language: German
Periodical: *Bibel und Pflug*

MEXICO

Iglesia de los Hermanos Menonitas del Mexico
(The Mennonite Brethren Church of Mexico)
Apartado 1935, Guadaluajara, Jalisco, Mexico
Moderator: Richard Weins; Pastor: I. M. Alaniz, Morelos 500 Norte, Piedras Negras, Coah., Mexico
Membership: 50; Congregations: 4; Language: Spanish

Associação Evangélica Menonita (AEM) (1957)
(Evangelical Mennonite Association)
Caixa Postal 6909, 80.000 Curitiba, PR., Brazil
President: Alfred Pauls; Secretary: Peter Sawatsky, C.P. 18769 Aeroporto, 01000 Sao Paulo, S.P., Brazil
Membership: 560; Congregations: 18; Language: Portuguese

Mennoniten Gemeinde zu Mexico (1968)
(Mennonite Fellowship of Mexico)
Apartado 133, Cd. Cuauhtemoc, Chih., Mexico
Chairman: Jacob Heinrichs; Secretary: Peter E. Rempel
Membership: 220; Congregations: 1; Languages: German, Spanish, English

Brasileira Convencão Das Igrejas Irmaos Menonitas (1964)
(Brazilian Conference of the Mennonite Brethren Church)
Caixa Postal 6531, 80.000 Curitiba, PR., Brazil
President: Peter Unruh
Membership: 606; Congregations: 11; Language: Portuguese

Other Groups in Mexico

Alt-Kolonies Mennonitengemeinde
(Old Colony Mennonites)
Contact: Peter F. Gunter, Apartado 60, Neuvo-Ideal, Dgo., Mexico
Membership: 10,000

Konferenz der Mennonitenbruedergemeinden Brasiliens
(Conference of Mennonite Brethren Churches in Brazil)
Caixa Postal, 6431, 80.000 Curitiba, PR, Brazil
President: Peter Penner-Ratzlaff
Membership: 994; Congregations: 10; Language: German
Periodical: *Konferenzblatt*

Kleingemeinde Mennoniten
(Kleingemeinde Mennonites)
Contact: Peter B. Loewen, Apartado 502, Cuauhtemoc, Chihuahua, Mexico
Membership: 340

COLOMBIA

Iglesia Evangélica Menonita (1952)
(Evangelical Mennonite Church)
Apartado Aeró 9859, Bogota 1, D.E., Colombia, S. America

Sommerfelder Mennonitengemeinde
(Sommerfelder Mennonites)
Contact: J. P. Plett, Apartado 180, Chihuahua, Mexico
Membership: 670

NICARAGUA

La Iglesia los Hermanos en Cristo

(Church of the Brethren in Christ)
Apartado 1044, Managua, Nicaragua
Chairman: Bert Sider

Membership: 60; Congregations: 5; Language: Spanish

PANAMA

La Iglesia Evangélica Unida (1971)

(Evangelical United Church of Panama)

Apartado 5272, Republic of Panama 5, C.A.

President: Aureleano Salingara; Secretary: Chindia Pena Indian

Membership: 300; Congregations: 6; Language: Waunana
Latin Membership: 45; Congregations: 1; Language: Spanish;
Total Membership: 345

PARAGUAY

Bergtaler Mennonitengemeinde

(Bergtaler Mennonite Church)

Colonia Bergtal, Casilla de Correo 166, Asuncion, Paraguay
Chairman: Jacob R. Funk

Membership: 435; Congregations: 1; Language: German

Convención Evangélica de los Hermanos Menonitas del Paraguay (1971)

(Evangelical Convention of the Mennonite Brethren of Paraguay)

Casilla de Correo 1154, Asunción, Paraguay

Chairman: Carlos Chaves; Secretary: Luis Alum

Membership: 158; Congregations: 4; Language: Spanish

Periodical: *La Voz del Rebaño*

Evangéliche Mennonitengemeinde (1966)

(Evangelical Mennonite Church)

Lucero, Tobati, Dpto. de Caaguazu, Casilla de Correo 166,

Asunción, Paraguay

Chairman: Jacob K. Braun

Membership: 56; Congregations: 1; Languages: German, Spanish

Periodicals: *The Messenger*, *Der Familienfreund*

Evangéliche Mennonitische Bruderschaft (1959)

(Evangelical Mennonite Brethren Church)

Filadelfia, Chaco, Paraguay

Chairman: Abram Boschmann

Membership: 310; Congregations: 2; Language: German

Konferenz der Mennonitischen Brudergemeinden (1961)

(Conference of the Mennonite Brethren Churches)

Casilla de Correo 1154, Asunción, Paraguay

Chairman: Jakob Penner

Membership: 1,014; Congregations: 7; Language: German
Periodical: *Konferenzblatt*

Licht den Indianen

Membership: 1,385; Congregation: 5

Periodical: *Soykam Amyaa* (Gospel Messenger)

Mennonitisches Missionskomitee Fuer Paraguay (1963)

(Mennonite Missions Committee for Paraguay)

Casilla de Correo 166, Asunción, Paraguay

Chairman: Kornelius Dueck; Secretary: Gerhard Coertzen

Membership: 1,194; Congregations: 7; Languages: Chulupia,

Lengua, Spanish, German

Sommerfelder Mennonitengemeinde

(Sommerfeld Mennonite Church)

Colonia Sommerfeld, Casilla de Correo 166, Asunción, Paraguay

Chairman: Isbrand W. Friesen

Membership: 600; Congregations: 1; Language: German

Veréining der Mennonitengemeinden Paraguays (1967)

(Association of Mennonite Churches in Paraguay)

Casilla de Correo 166, Asunción, Paraguay

Chairman: Jakob Dürksen, Fernheim c.d.e. 984, Asunción, Paraguay

Membership: 3,599; Congregations: 6; Language: German

PUERTO RICO

Convencion de las Iglesias Evangelicas Menonitas de Puerto Rico, Inc. (1949)

(Convention of Evangelical Mennonite Churches of Puerto Rico)

Apartado 25, Aibonito, Puerto Rico 00609

President: Lester T. Hershey; Secretary General: Raúl Rosado

Ortiz

Membership: 711; Congregations: 12; Language: Spanish, English

Periodical: *Alcance Menonita*

URUGUAY

Konferenz der Mennonitenbrudergemeinden in Uruguay

(Conference of Mennonite Brethren Churches in Uruguay)

Colonia Gartental, Est. Bellaco, Depto. Rio Negro, Uruguay

Chairman: Peter Andres

Membership: 140; Congregations: 2; Language: German

Konferenz der Mennonitengemeinden in Uruguay (1955)

(Conference of Mennonites in Uruguay)

Casilla de Correo 400, Montevideo, Uruguay

Chairman: Hermann Dau; Secretary: Klaus Dück

Membership: 524; Congregations: 4; Language: German

NORTH AMERICA

CANADA AND UNITED STATES

Church of God in Christ, Mennonite

General Office Building, Moundridge, KS 67107 (316-345-2532)

*Moderator: Reuben Koehn, Bx 188, Coltry, OK 73739

Membership: Canada, 2,315; U.S., 6,749; Total: 9,064

Periodical: *Messenger of Truth*

Emmanuel Mennonite Church

Meade, KS 67864

*Chairman: Johnny Reimer

Membership: not available

Evangelical Mennonite Brethren (1914)

5800 S. 14th, Omaha, NE 68107 (402-731-4800)

President: Pete Unrau, 720 Howe St., Dallas, OR 97338

*Administrative Secretary: William Regehr

Membership: Canada, 1,719; U.S., 1,897; Total: 3,616; Congrega-

tions: 32

Periodical: *Gospel Tidings*

Evangelical Mennonite Church, Inc.

7237 Leo Rd., Fort Wayne, IN 46825 (219-484-9588)

Chairman: Charles L. Zimmerman, 301 Park St., Archbold, OH

43502

*President: Andrew M. Rupp

Membership: 3,189; Congregations: 20

Periodicals: *Build* (quarterly); *Communique* (monthly)

Evangelical Mennonite Conference (Canada) (1812)

Bx 1268, Steinbach, Man., Canada R0A 2A0

Moderator: Henry Kornelsen, R.R. 1, Bx 18, Giroux, Man.

R0A 0N0

Secretary: Melvin Penner, Bx 65, Blumenort, Man. R0A 0C0

Membership: 4,000; Congregations: 40

Periodical: *The Messenger*

Evangelical Mennonite Mission Conference

Bx 126, Winnipeg, Man., Canada R3E 0C5 (775-2774)

*President: John D. Friesen, 1712 Ave., E. N., Saskatoon,

Sask., Canada

Vice-President: Ben Hoepfner, Bx 1420, Steinbach, Man.,

Canada R0A 2A0

Membership: 1,850

Periodical: *The Recorder*

General Conference of the Brethren in Christ

301 North Elm St., Nappanee, IN 46550

Moderator: Bishop R. V. Sider, Bx 65, Sherston, Ont., Canada

L0S 1R0

*Secretary: Arthur Climenhaga, 4200 S. E. Jennings Ave., Port-

land, OR 97222 (503-654-5466)

Membership: Canada, 1,559; U.S., 9,877; Total: 11,436

Congregations: Canada, 25; U.S., 155; Total: 180

Periodical: *Evangelical Visitor*

The General Conference of Mennonite Brethren Churches (1879)

315 South Lincoln, Hillsboro, KS 67063

*Chairman: Marvin Hein, 104 South Washington, Hillsboro, KS

67063 (316-947-3145)

Secretary: C. J. Rempel, 20 Idlewood Dr., Kitchener, Ont.

*Indicates Executive Officer

Membership: Canada, 18,557; U.S., 15,598; Total: 34,155
 Congregations: Canada, 133; U.S., 122; Total: 255
 Periodicals: *The Mennonite Brethren Herald*, *The Christian Leader*

General Conference Mennonite Church (1860)

Bx 347, Newton, KS 67114 (316-283-5100)
 President: Elmer Neufeld, Bluffton College, Bluffton, OH 45817
 *General Secretary: Heinz Janzen
 Membership: Canada, 20,909; U.S., 36,483; Total: 57,392
 Congregations: Canada 107; U.S., 188; Total: 295
 Periodicals: *Der Bote* (German); *The Mennonite* (English)

Mennonite Church (1897)

528 East Madison St., Lombard, IL 60148 (312-620-7802)
 Moderator: Newton L. Gingrich, Tavistock, Ont. N0B 2R0
 *General Secretary: Paul N. Kravbill
 Membership: Canada 9,357; U.S. 92,390; Total: 101,747
 Congregations: Canada, 106; U.S., 1063; Total: 1169
 Periodical: *Gospel Herald*

Other Bodies in Canada and United States

Beachy Amish
 East Rochester, OH 44625 (216-868-6510)
 Secretary-Treasurer: Lester J. Hershberger
 Membership: Canada, 320; U.S. 3,699; Total: 4,019
 Periodical: *Calvary Messenger*

Hutterian Brethren

Contact: Joseph J. Waldner, P.O. Bx 628, Havre, MT 59501
 Membership: Canada, 15,440; U.S., 7,970; Total: 23,410

Nonconference Hutterian Mennonite Colonies

Contact: Bethesda Mennonite Colony, P.O. Bx 537, Gladstone, Man., Canada
 Membership: Canada, 325; U.S., 845; Total: 1,170
 Periodical: *Believers Bulletin*

Old Colony Mennonite Church in Canada

Alberta — Contact: Deacon Herman Giesbrecht, La Crete, Alta., Canada Membership: 650
British Columbia — Contact: Deacon Jacob Giesbrecht, Ft. St. John, B.C., Canada
 Membership: 320
Manitoba — Contact: Deacon Abram Driedger, Bx 601, Winkler, Man., Canada

Membership: 915

Ontario

Membership: 260
Saskatchewan — Contact: Deacon Klaas Dyck, R.R. 4, Saskatoon, Sask., Canada
 Membership: 1,087

Berghaler Congregations

Contact: Menno Hamm, La Crete, Alberta, Canada
 Membership: Not available

Chortitz Congregations

Contact: Ben Hoepfner, Bx 1420, Steinbach, Man. R0A 2A0, Canada
 Membership: 2,007

Rineland Congregations

Contact: Peter Rempel, R. 1, Bx 434, Winkler, Man., Canada
 Membership: 800

Sommerfelder Congregations

Contact: Menno Hamm, La Crete, Alta., Canada
 Membership: 4,000

Old Order Amish Mennonite Church

Contact: Pathway Publishers, R. 4, Aylmer, Ont. N5H 2R3, Canada
 Membership: Canada, 650; U.S., 22,550; Total: 23,200
 Periodicals: *Herold der Wahrheit*, *Family Life*, *Young Companion*, *Blackboard*, *Bulletin*

Old Order River Brethren

Contact: Bishop John D. Sauder, 1020 Stony Battery Rd., Lancaster, Pa. 17601
 Membership: 145

Old Order and Wisler Mennonite Churches

Contact: Henry W. Riehl, R. 1, Columbiana, OH 44408
 Membership: Canada, 2,180; U.S., 6,200; Total: 8,380

Reformed Mennonites

Contact: J. Henry Fisher, 35 Greenfield Rd., Lancaster, PA 17602
 Membership: Canada, 193; U.S., 533; Total: 726

REGIONAL ORGANIZATIONS

AFRICA

Africa Mennonite and Brethren in Christ Fellowship (AMBCF)

P.O. Bx 47596, Nairobi, Kenya
 President: Daniel I. Mtoka, Bx 7, Musoma, Tanzania
 Secretary/Treasurer: M. Hershey Leaman, P.O. Bx 47596, Nairobi, Kenya

ASIA

Asia Mennonite Services

Chairman: S. Djojodihardjo, Jln. Ronggowarsito 41, Pati, Jateng, Indonesia
 Secretary: P. J. Malagar, Dak Bungalow Ward, Dhamtari, M.P., India

Japan Mennonite Fellowship (JMF)

Chairman: Takashi Yamada, 3 Shimonishi-machi, Kobayashi Shi, Miyasaki Ken, Japan 886
 Secretary: Takeji Nomura, Sonoda 170-7, Nichinan Shi, Miyasaki Ken, Japan 887

Mennonite Christian Service Fellowship of India (MCSFI)

22 Girish Chandra Bose Rd., Calcutta 14, India
 Chairman: Paul G. Kniss, Ranchi P.O., Ranchi District, Bihar, India
 Director: P. J. Malagar, Dak Bungalow Ward, Dhamtari, M.P., India

Second Asia Mennonite Conference

Chairman: S. Djojodihardjo, Jln. Ronggowarsito 41, Pati, Jateng, Indonesia
 Secretary: P. J. Malagar, Dak Bungalow Ward, Dhamtari, M.P., India

EUROPE

European Mennonite Evangelisations Komitee (EMEK)

Chairman: Leo Laurensse, Noorderstraat 51, Sappemeer NL 8306, Netherlands

Secretary: Missionar D. Amstutz, Dufourstr. 66, 2502 Biel, Switzerland

International Mennonite Organization (IMO)

6719 Weierhof, Post Marsenheim, Germany
 Chairman: Volker Horsch, A 7475 Oberbildein, Osterreich, Germany
 Secretary: Martha and Jo de Vries

Internationales Mennonitisches Friedenskomitee (IMFK)

(International Mennonite Peace Committee)
 Convenor: Heinold Fast, D-297, Emden, Brückstr. 74, Germany

Mennonitische Europäische Regional Konferenz (MERK)

(Mennonite European Regional Conference)
 Chairman: Heinold Fast, D-297, Emden, Brückstr. 74, Germany
 Secretary: Paul Hofer, Oberbrieschalden 18, CH 4132 Muttenz, Switzerland
 Treasurer: Adolf Schnebele, D-75 Karlsruhe 41, Thomashof, Germany

LATIN AMERICA

Junta Ejecutiva Latinoamericana de Adiciones Menonitas

(JELAM)
 Apartado 25, Aibonito, Puerto Rico 00609
 Executive Director: Armando Hernandez

Third Latin America Mennonite Congress

Organizing Committee:
 Raul Rosado Ortiz, Apartado 626, Aibonito, Puerto Rico 00609
 Enrique Chortiz, Urb. M. J. Rivera No. 62, Coamo, Puerto Rico 00640
 Henry Helmuth, Apartado 4520, San Jose, Costa Rica

NORTH AMERICA

Council of Mission Board Secretaries (COMBS)

Chairman: Vernon Wiebe, 315 South Lincoln, Hillsboro, KS 67063

Executive Secretary-Treasurer (Acting): Robert Ramseyer, Bx 370, Elkhart, IN 46514

Council of Moderators and Secretaries (CMS)

Chairman: Newton Gingrich, Tavistock, Ont. N0B 2R0
Secretary: Andrew Rupp, 7237 Leo Rd., Fort Wayne, IN 46825

Mennonite Central Committee (MCC)

21 South 12th St., Akron, PA 17501
Chairman: H. Ernest Bennett, Bx 370, Elkhart, IN 46514
Executive Secretary-Treasurer: William T. Snyder, 21 South 12th St., Akron, PA 17501

MENNONITE WORLD CONFERENCE ORGANIZATION

EXECUTIVE COMMITTEE

President Million Belete
First Vice-President and
Vice-President for North America Marvin Hein
Vice-President for Africa Kabangy Djeke Shapasa
Vice-President for Asia Takashi Yamada
Vice-President for Europe Heinold Fast
Vice-President for Latin America Sr. Henrique Ens
Recording Secretary Elmer Neufeld
Executive Secretary Paul N. Kraybill
(Executive officer without vote)
Treasurer Ray Schlichting
(Executive officer without vote)

Secretariat

528 East Madison St., Lombard, IL 60148; Telephone 312-620-7802

PRESIDIUM

Africa

Million Belete, Bx 42726, Nairobi, Kenya
Kabangy Djeke Shapasa, Communauté Mennonite, B.P. 18, Tshikapa, Republic of Zaire

Asia

Suhadiwiko Djodjohardjo, Jln. Ronggowarsito 41, Pati, Jateng, Indonesia
Hieronymous Kujur, Nav Jivan Hospital, Satbarwa P.O., Palamau District, Bihar, India
Takashi Yamada, 3 Shimonishi-machi, Kobayashi Shi, Miyazaki Ken, Japan 886

Europe

Ds. Carl F. Brüsewitz, Van Lidth de Jeudstr. 24, Utrecht, Netherlands

Dr. Heinold Fast, D-297, Emden, Brückstr. 74, Germany
Ernst Hege, 66 rue de Turenne, 90-Valdoie, France
Ds. J. P. Matthijssen, Reolof Hartstraat 25hs., Amsterdam, Netherlands
Dr. Horst Quiring, D-7015 Korntal, Hindenburgstr. 56, Germany
Mr. Charly Ummel, chemin de Jolimont 31, CH 2400, Le Locle, Switzerland

Latin America

Sr. Henrique Ens, Cs. P. 2341, 80.000 Curitiba (Parana), Brazil
Jose M. Ortiz, 2529 S. Ridgeway, Chicago, IL 60623

North America

J. R. Barkman, Henderson, NE 68371 (Evangelical Mennonite Brethren)
Alvin C. Burkholder, 548 N. Second Ave., Upland, CA 91786 (Brethren in Christ)
Frank H. Epp, Conrad Grebel College, Waterloo, Ont. (General Conference Mennonite Church)
Elmer Neufeld, Bluffton College, Bluffton, OH 45817 (General Conference Mennonite Church)
Dietrich Gerbrandt, 901 Jessie Ave., Winnipeg, Man., Canada (Evangelical Mennonite Mission Conference)
Newton Gingrich, Tavistock, Ont. N0B 2R0 (Mennonite Church)
Winifred Beechy, 1916 Woodward Pl., Goshen, IN 46526 (Mennonite Church)
Marvin Hein, 104 S. Washington, Hillsboro, KS 67063 (Mennonite Brethren)
John A. Toews, 2625 James St., Clearbrook, B.C. V2T 3U6 (Mennonite Brethren)
Andrew M. Rupp, 7237 Leo Rd., Ft. Wayne, IN 46825 (Evangelical Mennonite Church)
D. K. Schellenberg, Bx 1268, Steinbach, Man. R0A 2A0 (Evangelical Mennonite Conference-Canada)

Mennonite Church Statistics

TABLE I
CHURCHWIDE DELEGATE MEETINGS

MENNONITE GENERAL CONFERENCE SESSIONS

Year	Place	Moderator	Conference Sermon	Delegates
1897	Elida, Ohio	J. N. Durr	(Preliminary Session)	
1898	Wakarusa, Ind.	Daniel Kauffman	J. F. Funk	
1900	Sterling, Ill.	Daniel Kauffman	J. M. Shenk	37
1902	Elida, Ohio	Daniel Kauffman	Andrew Shenk	31
1905	Kitchener, Ont.	J. S. Shoemaker	Daniel Kauffman	42
1907	Kokomo, Ind.	D. J. Johns	George R. Brunk	51
1909	West Liberty, Ohio	J. S. Shoemaker	Daniel Kauffman	57
1911	Johnstown, Pa.	S. F. Coffman	S. E. Allgyer	65
1913	Kalona, Iowa	D. D. Miller	J. S. Shoemaker	66
1915	Archbold, Ohio	D. H. Bender	Abram Metzler	72
1917	Goshen, Ind.	E. L. Frey	D. D. Miller	84
1919	Harrisonburg, Va.	S. C. Shetler	D. H. Bender	87
1921	Garden City, Mo.	S. C. Yoder	S. G. Shetler	70
1923	Waterloo, Ont.	J. A. Ressler	D. A. Yoder	72
1925	Eureka, Ill.	Simon Gingerich	Noah H. Mack	95
1927	Belleville, Pa.	D. C. Lapp††	D. D. Miller	95
1929	Goshen, Ind.	D. A. Yoder	George R. Brunk	108
1931	Archbold, Ohio	S. E. Allgyer	Daniel Kauffman	92
1933	Hesston, Kans.	S. F. Coffman	S. E. Allgyer	81
1935	Kitchener, Ont.	Daniel Kauffman	A. J. Metzler	91
1937	Turner, Oreg.	Simon Gingerich	Abner G. Yoder	99
1939	Allensville, Pa.	Abner G. Yoder	Harry A. Diener	114
1941	Wellman, Iowa	H. A. Diener	Allen H. Erb	
1943	Goshen, Ind. †	Milo Kauffman	Simon Gingerich	
1944	Goshen, Ind. *†	Allen H. Erb	**	124
1946	Souderton, Pa. *†	Allen H. Erb	J. D. Graber	118
1947	Wooster, Ohio	Allen H. Erb	John E. Lapp	145
1949	Harrisonburg, Va. †	John L. Stauffer	Clarence J. Ramer	143
1951	Goshen, Ind. †	Oscar Burkholder	John L. Stauffer	129
1953	Kitchener, Ont.	Paul Mininger	Howard J. Zehr	95
1955	Hesston, Kans.	A. J. Metzler	Paul M. Miller	150
1957	Harrisonburg, Va.	Truman H. Brunk	Nelson E. Kauffman	176
1959	Goshen, Ind.	J. C. Wenger	Paul Erb	220
1961	Johnstown, Pa.	J. B. Martin	Clayton L. Keener	219
1963	Kalona, Iowa	John R. Mumaw	J. C. Wenger	226
1965	Kidron, Ohio	Rov S. Koch	Richard C. Detweiler	264
1967	Lansdale, Pa.	Harold E. Bauman	John H. Mosemann	224
1969	Turner, Oreg.	John R. Mumaw	David N. Thomas	214

MENNONITE GENERAL ASSEMBLY SESSIONS

Year	Place	Moderator	Keynote Address	Delegates
1971	Kitchener, Ont.	John M. Drescher	John M. Drescher	302
1973	Harrisonburg, Va.	A. Don Augsburg	A. Don Augsburg	239

*Special Session. †Delegate Sessions. **No Conference Sermon. ††A. I. Yoder served as moderator in the absence of D. G. Lapp.

TABLE II
MEMBERSHIP OF MENNONITE CHURCH AND RELATED OVERSEAS MENNONITE CHURCHES, 1974

Year	Membership	Year	Membership	Year	Membership	Year	Membership
1906	27,046	1928	46,442	1950	67,399		
1907	28,856	1929	46,872	1951	69,537		
1908	*29,710	1930	47,169	1952	71,539	1972	Canada 8,984
1909	*29,710	1931	48,226	1953	73,118	1973	United States 89,505
1910	*31,548	1932	49,796	1954	74,623	1974	Overseas 90,967
1911	*31,548	1933	51,308	1955	††81,229		92,390
1912	34,379	1934	52,403	1956	81,472		
1913	†34,848	1935	53,884	1957	82,374		
1914	†34,848	1936	54,720	1958	83,204		
1915	35,341	1937	55,261	1959	84,387		
1916	36,128	1938	56,478	1960	86,333		
1917	36,980	1939	57,614	1961	88,052		
1918	36,980	1940	58,758	1962	90,556		
1919	36,980	1941	59,678	1963	93,773		
1920	36,980	1942	59,646	1964	96,073		
1921	34,845	1943	59,779	1965	101,041		
1922	36,667	1944	59,754	1966	105,489		
1923	36,667	1945	59,647	1967	108,365		
1924	41,912	1946	60,564	1968	110,835		
1925	43,945	1947	61,499	1969	114,212		
1926	44,945	1948	63,145	1970	116,737		
1927	46,197	1949	65,517	1971	119,642		

Source: *Mennonite Yearbook and Directory*, except as noted. *From *Family Almanac*. †One *Mennonite Yearbook* published for years 1914 and 1915. ††Beginning with 1955 includes membership of Conservative Mennonite Church.

TABLE III
MEMBERSHIP GAINS AND LOSSES OF MENNONITE CHURCHES IN NORTH AMERICA, 1974

CONFERENCE OR DISTRICT	GAINED BY					LOST BY						Net Gain (Loss)	Membership	Congregations
	Baptism	Letter	Reclamation	Otherwise	Total Gain	Death	Letter	Withdrawal	Excommunication	Otherwise	Total Loss			
Allegheny	118	120	7	..	245	20	76	88	184	61	3,431	36 (2)
Conservative	265	147	3	20	435	41	149	34	..	10	250	185	6,909	92 (2)
Cumberland Valley	12	14	5	..	31	1	3	3	1	..	8	23	369	7 (2)
Eastern Pennsylvania	90	1,961	36 (2)
Franconia	174	74	5	30	283	57	94	28	1	33	213	70	5,593	46 (2)
Illinois	86	33	1	33	153	31	39	23	..	187	280	(127)	3,985	34 (2)
Indiana-Michigan	339	259	9	56	663	80	240	187	6	66	579	84	11,399	100 (2)
Iowa Nebraska	136	91	17	23	267	35	82	35	1	66	219	48	4,564	35 (2)
Lancaster	498	324	20	180	1,028	187	346	88	..	218	839	189	16,449	217 (3)
North Central	15	1	16	6	13	3	..	45	67	(51)	603	16 (4)
Northern Light	0	203	19 (5)
Northwest	14	1	..	2	17	7	9	1	17	0	839	13 (6)
Ohio and Eastern	503	301	17	141	962	101	239	99	22	412	873	89	15,126	125 (2)
Ontario	104	93	..	15	212	47	52	20	..	13	132	80	4,775	40 (1)
Pacific Coast	151	290	(139)	1,934	22 (2)
Rocky Mountain	27	22	..	22	71	10	10	32	52	19	1,327	22 (2)
South Central	148	74	..	17	239	41	79	66	..	38	224	15	3,908	45 (2)
Southeastern	15	15	..	1	31	3	8	3	14	17	573	13 (2)
Southwest	61	34	23	..	118	1	13	2	..	5	21	97	842	11 (2)
Unaffiliated	695	6,844	137 (7)(8)
Virginia	176	151	5	23	355	59	94	50	5	8	216	139	5,680	66 (2)
Washington-Franklin (N.)	51	14	65	4	10	15	29	36	870	13 (2)
Washington-Franklin (S.)	31	31	2	..	1	6	..	9	22	756	9 (2)
Western Ontario	128	25	1	31	185	20	52	11	..	17	100	85	2,807	15 (1)
TOTALS	2,901	1,793	113	594	5,558	753	1,608	742	58	1,165	4,616	1,727	101,747	1,169 (9)
										Canada			9,357	106
										United States			92,390	1,063

- (1) Membership/Congregation Canada only
 (2) Membership/Congregation United States only
 (3) 17 members, 1 congregation in Canada
 (4) 10 members, 1 congregation in Canada
 (5) 19 members, 2 congregations in United States
 (6) 132 members, 1 congregation in United States

- (7) 857 members, 20 congregations in Canada
 (8) Also includes 693 members, 9 congregations, of New York State Fellowship and Southeast Mennonite Convention who are not members of a district conference
 (9) Data of church communities not included in this table

TABLE IV
MEMBERSHIP OF OVERSEAS MENNONITE CHURCHES, 1974
(Related to Mennonite Church)

CONFERENCE, CHURCH, OR MISSION	Member-ship	Congre-gations	CONFERENCE, CHURCH, OR MISSION	Member-ship	Congre-gations
Algeria Mennonite Mission	Japan Mennonite Church	331	15
Argentine Mennonite Conference	1,109	32	Kenya
Argentine (Toba Indian) Mennonite Mission	2,000	62	Luxembourg	24	..
Belgium Mennonite Mission	86	5	Meserete Kristos Church	1,600	12
Belize Evangelical Mennonite Church	101	4	Mexico Mennonite Mission	95	..
Bolivia	Mexico Mennonite Mission, Northwest	93	..
Brazil Mennonite Conference	555	18	Nepal
Colombia Mennonite Mission	Nicaragua Mennonite Mission
Costa Rica Mennonite Conference	165	9	Paraguay
Costa Rica Mission and Service Unit	Philippines
Dominican Republic	Puerto Rico Mennonite Conference	711	12
England Mennonite Mission	29	..	Seaman's Mission	23	..
France	36	..	Somalia Mennonite Mission
French Mennonite Mission	37	..	Sudan
German Mennonite Mission	Swaziland
Germany	Tanzania Mennonite Church	10,000	43
Ghana Mennonite Conference	545	15	Trinidad Mennonite Mission
Guatemala Mennonite Mission	140	..	Uruguay Mennonite Mission	150	4
Haiti	Vietnam Mennonite Church	143	1
Honduras Mennonite Church	398	25	West African Mennonite Mission
Hong Kong	Zaire
India (Bihar) Mennonite Church	487	22	Zambia
Mennonite Church in India	1,926	14	TOTALS	24,827	355
Indonesia			
Israel Mennonite Mission			
Italy, The Mennonite Evangelical Church	40	1			
Jamaica Mennonite Church	277	9			

Note: This table compiled from sections Overseas Mennonite Churches and Overseas Mennonite Programs.

TABLE V
COMPARATIVE STATISTICS OF MENNONITE CHURCH AND RELATED OVERSEAS
MENNONITE CHURCHES, 1938-1974

Year	Congregations	Members	Bish.	Min.	Dea.	Ordinations		
						B.	M.	D.
1942	510	59,646	131	578	319	4	30	17
1943	494	59,779	134	574	322	8	26	15
1944	500	59,754	140	622	310	8	33	21
1945	508	59,647	142	623	320	4	39	11
1946	503	60,564	141	654	331	6	34	16
1947	519	61,499	157	669	342	13	48	18
1948	532	63,145	161	694	351	7	42	23
1949	534	65,517	167	744	357	9	65	16
1950	557	67,399	168	793	368	5	58	18
1951	565	69,537	180	833	365	13	66	22
1952	572	71,539	188	862	380	10	51	18
1953	598	73,118	191	911	384	7	60	21
1954	606	74,623	199	934	392	14	55	13
1955	902	81,229	229	1,045	420	11	62	39
1956	956	81,472	236	1,061	425	11	40	11
1957	990	82,374	238	1,099	420	11	68	11
1958	1,069	83,204	243	1,126	424	8	57	16
1959	1,077	84,387	253	1,172	425	8	63	8
1960	1,109	86,333	257	1,203	419	14	53	17
1961	1,129	88,052	267	1,239	434	13	57	23
1962	1,158	90,556	277	1,257	431	8	54	11
1963	1,214	93,773	281	1,293	435	7	52	13
1964	1,133	96,073	283	1,255	423	10	46	16
1965	1,218	101,041	280	1,327	425	7	40	9
1966	1,223	105,489	273	1,385	421	7	62	6
1967	1,225	108,365	279	1,473	420	8	39	8
1968	1,300	110,835	332	1,536	424	7	44	7
1969	1,534	114,212	344	1,763	446	10	54	3
1970	1,497	116,737	348	1,888	483	7	78	36
1971	1,570	119,642	344	1,961	490	7	139	30
1972	1,611	121,420	340	2,001	467	—	72	6
1973	1,642	124,544	375	2,051	461	11	51	10
1974	1,524	126,574	432	2,067	490	13	75	13

Note: This table is a compilation of Tables II, III, IV, and the table in Ministerial Directory.

TABLE VI
MEMBERSHIP OF MENNONITE BODIES IN NORTH AMERICA, 1974

Mennonite Body	Canada	United States	Total
Beachy Amish Mennonite Church	320	3,699	4,019
Berghaler Congregation
Brethren in Christ Church, General Conference of the	1,559	9,877	11,436
Church of God in Christ, Mennonite	2,315	6,749	9,064
Chortitz Mennonites	2,007	..	2,007
Emanuel Mennonite Church
Evangelical Mennonite Brethren Conference	1,719	1,897	3,616
Evangelical Mennonite Church	..	3,189	3,189
Evangelical Mennonite Conference	4,000	..	4,000
Evangelical Mennonite Mission Conference	1,850	..	1,850
General Conference Mennonite Church	20,909	36,483	57,392
Hutterian Brethren	15,440	7,970	23,410
Mennonite Brethren Churches, General Conference of	18,557	15,598	34,155
Mennonite Church	9,357	92,390	101,747
Non-Conference Hutterian Mennonite Colonies	325	845	1,170
Old Colony Mennonite Church in Canada	3,232	..	3,232
Old Order Amish Mennonite Church	650	22,550	23,200
Old Order River Brethren	..	145	145
Old Order and Wisler Mennonite Churches	2,180	6,200	8,380
Reformed Mennonites	193	533	726
Reinland Mennonites	800	..	800
Sommerfelder Mennonites	4,000	..	4,000
TOTALS	89,413	208,125	297,538

Source: World Directory of Mennonite and Brethren in Christ Churches

TABLE VII
WORLD MEMBERSHIP OF MENNONITE AND BRETHREN IN CHRIST CHURCHES, 1974

Area	Country	Member-ship	Organized Bodies	Area	Country	Member-ship	Organized Bodies	
AFRICA	Ethiopia	1,600	1	LATIN AMERICA	Argentina	3,547	2	
	Ghana	446	1		Belize	1,651	3	
	Nigeria	3,726	1		Bolivia	2,392	2	
	Rhodesia	3,095	1		Brazil	2,640	4	
	Tanzania	10,000	1		Colombia	834	2	
	Zaire	47,643	3		Costs Rica	165	1	
	Zambia	2,000	1		Dominican Republic	701	1	
	Total	68,510	9		Honduras	398	1	
ASIA	Australia	250	-		Jamaica	311	1	
	India	28,491	6		Mexico	11,280	5	
	Indonesia	31,931	3		Nicaragua	60	1	
	Japan	1,905	5		Panama	345	1	
	Philippines	-	-		Paraguay	8,751	9	
	Taiwan	724	1		Puerto Rico	711	1	
	Vietnam	143	1	Uruguay	664	2		
Total	63,444	16	Total	34,450	36			
EUROPE	Austria/Germany	380	1	NORTH AMERICA	Canada	89,413		
	France	2,400	2		United States	208,125	22	
	Germany	9,080	2		Total	297,538	22	
	German Democratic Republic	500	1	SUMMARY	Continent	Membership	Countries	Organized Bodies
	Italy	48	1		Africa	68,510	7	9
	Netherlands	28,905	1		Asia	63,444	7	16
	Russia	50,000	1		Europe	94,313	8	10
Switzerland	3,000	1	Latin America		34,450	15	36	
Total	94,313	10	North America		297,538	2	22	
TOTALS				558,255		39	93	

Source: World Directory of Mennonite and Brethren in Christ Churches

TABLE VIII
COMPARATIVE
SUNDAY SCHOOL STATISTICS

Year	Schools	Tea.	Enrol.	Av. Att.	Expenses
1947	603	6,845	82,277	61,660	60,385.00
1948	620	7,301	85,554	64,387	69,145.83
1949	671	7,631	90,215	67,759	81,468.00
1950	654	7,794	91,697	69,274	131,856.00
1951	692	7,878	95,625	70,996	182,360.00
1952	713	8,253	98,584	74,748	199,412.00
1953	693	8,557	97,142	74,135	195,136.00
1954	715	8,712	102,172	78,800	231,344.00
1955	743	9,022	104,513	81,878	249,624.00
1956	755	9,243	106,255	80,687	274,181.00
1957	819	9,699	114,560	86,845	317,641.00
1958	813	9,841	115,984	87,493	332,347.00
1959	843	10,051	119,200	91,500	357,596.00
1960	885	10,390	120,870	85,468	395,623.00
1961	906	11,045	125,707	96,268
1962	928	11,103	128,364	100,158
1963	946	11,128	127,699	99,808
1964	962	11,170	128,883	100,655
1965	962	11,116	128,567	100,451
1966	973	11,399	126,718	97,970
1967	979	11,133	125,907	97,352
1968	984	11,463	124,237	96,243
1969	943	10,684	118,273	91,738
1970	989	10,516	117,418	92,161
1971	995	10,580	115,724	91,792
1972	981	10,131	112,658	89,694
1973	985	10,009	110,926	87,416
1974	974	10,328	111,972	89,025

TABLE IX
COMPARATIVE
SUMMER BIBLE SCHOOL STATISTICS

Year	Schools	Tea.	Enrol.	Av. Att.	Expenses
1947	423	3,604	42,836	35,867	16,296.75
1948	473	4,646	51,597	44,474	51,800.37
1949	556	5,412	62,488	53,588	57,690.69
1950	578	6,154	65,610	57,552	60,046.45
1951	609	6,296	64,307	58,255	65,140.24
1952	643	6,867	73,665	64,662	68,576.11
1953	663	7,083	77,407	64,493	73,499.67
1954	722	7,703	84,157	73,771	78,534.56
1955	729	7,960	82,855	73,657	83,432.72
1956	704	83,760	73,878	67,108.00
1957	714	8,636	81,103	73,572	84,408.00
1958	717	8,889	87,128	75,622	85,510.00
1959	726	9,067	86,948	76,961	88,592.89
1960	712	9,209	86,183	76,108	85,649.97
1961	753	9,708	91,438	80,518	98,600.19
1962	799	10,707	98,232	86,362	114,610.43
1963	835	11,033	100,786	88,671	112,314.00
1964	778	10,577	92,395	88,985	95,391.00
1965	753	10,125	90,115	80,128	91,460.00
1966	756	10,027	86,053	76,419	115,747.00
1967	754	10,431	85,634	74,779	112,138.20
1968	708	9,638	80,882	70,035	108,664.00
1969	719	9,552	78,499	68,316	110,658.00
1970	769	10,415	84,128	72,459	117,441.21
1971	749	8,299	81,275	69,202	109,396.00
1972	729	7,281	79,021	65,538	98,254.00
1973	744	7,567	77,256	65,745	105,922.00
1974	751	8,154	80,028	68,515	126,015.80

TABLE X
SUNDAY SCHOOL STATISTICS, 1974

For the year ending August 31, 1975, compiled by David Cressman

CONFERENCE	Cradle Roll Ages 0-2	Nursery Age 3	Kindergarten Ages 4-5	Primary Ages 6-7	Lower Junior Ages 8-9	Junior Ages 10-11	Junior High Ages 12-13	Youth Ages 14-18	Adult Ages 19 up	Home Department	Total Enrollment	Average Attendance	No. of Classes (Teachers)	Training Work	Used Mission Courses	Used Electives	No. of Schools
Allegheny	164	167	206	230	239	254	272	438	2,028	20	4,018	3,025	373	1	2	8	37
Conservative (1)	318	339	526	590	456	513	579	1,321	3,882	246	8,770	7,345	992	18	4	22	81
Cumberland Valley (2)	..	5	..	5	..	2	5	14	33	..	64	60	6	1
Eastern Pennsylvania (3)	81	96	168	187	189	202	181	415	1,152	..	2,671	2,683	295	35
Franconia	238	226	336	306	370	367	426	783	3,403	24	6,479	5,311	545	1	3	4	48
Illinois (1)	131	117	189	200	233	221	254	455	2,016	72	3,838	3,007	338	5	3	9	33
Indiana-Michigan (1)	564	622	877	859	791	856	809	1,611	6,917	22	13,978	10,492	1,121	12	10	24	95
Iowa-Nebraska	123	127	194	225	207	243	245	491	2,749	6	4,610	3,545	477	4	4	6	35
Lancaster	658	792	1,229	1,027	1,485	1,448	2,581	11,258	..	163	22,070	18,017	2,089	16	3	18	202
North Central (1)	30	34	55	57	58	51	70	126	301	10	792	645	98	1	15
Northern Light (1, 4)	14	35	78	76	60	39	37	17	107	..	463	352	48	12
Northwest	26	45	67	34	76	73	61	110	522	..	1,014	759	101	1	1	5	11
Ohio and Eastern (1)	517	581	828	867	947	940	836	2,047	8,159	283	16,105	12,872	1,352	17	14	20	119
Ontario	212	162	266	303	320	326	320	657	2,447	81	5,066	3,665	407	4	6	17	37
Pacific Coast	81	77	93	113	88	111	126	283	949	28	1,949	1,549	117	1	1	3	30
Rocky Mountain (1)	53	71	104	108	85	122	91	196	757	..	1,587	1,237	164	1	1	10	21
South Central (1)	134	153	193	172	165	233	214	449	1,896	14	3,663	2,881	358	7	..	8	40
Southeastern	14	1	75	86	27	67	43	102	414	..	829	766	94	13
Southwest	43	57	74	75	74	66	63	92	493	..	1,037	793	93	4	1	3	11
Unaffiliated (4)	40	50	77	53	81	94	85	131	797	19	1,437	1,133	118	..	1	3	13
Virginia (1)	150	220	351	423	366	446	415	709	3,333	..	6,413	4,769	748	10	5	10	62
Washington-Franklin (North) (1)	25	80	56	87	72	98	81	135	504	32	1,170	982	118	1	..	1	12
Washington-Franklin (South) (3)	14	28	61	73	54	74	73	114	593	..	1,086	1,115	116	1	7
Western Ontario	147	87	138	153	164	168	176	387	1,439	14	2,873	2,052	230	14	2	5	14
TOTALS	3,777	4,172	6,241	6,713	6,121	7,051	7,010	13,664	56,189	1,034	111,972	89,025	10,328	119	61	174	974

(1) Includes some information from previous years
 (2) Incomplete report, 1973 statistics used
 (3) 1973 report
 (4) Incomplete report

TABLE XI
SUMMER BIBLE SCHOOL STATISTICS, 1974
Compiled by David Cressman

CONFERENCE	Preschool	Grades 1-2	Grades 3-4	Grades 5-6	Grades 7-8	Grades 9-10	Adult Pupils	Total Enrollment	Average Attendance	No. 8th Grade Graduates	No. Decisions for Christ	Missionary Offerings	School Cost	No. of Classes (Teachers)	No. Schools
Allegheny	522	393	439	386	247	147	29	2,163	1,945	85	0	2,772.00	146.00	263	27
Conservative	1,983	1,549	1,514	1,330	880	493	440	8,189	6,141	248	6	10,892.84	10,630.21	632	72
Cumberland Valley	48	15	16	8	10	10	6	103	100	0	0	11	1
Eastern Pennsylvania (1)	463	500	500	450	300	100	528	2,841	2,841	126	4	6,853.68	14,256.78	321	24
Franconia	1,509	1,162	1,070	935	597	188	54	3,515	3,130	126	4	6,853.68	14,256.78	538	44
Illinois	482	382	427	376	258	16	65	2,006	1,691	112	37	3,363.82	5,328.54	195	21
Indiana-Michigan	2,341	1,757	1,643	1,357	824	219	169	8,310	7,153	246	18	11,006.48	11,644.67	892	80
Iowa-Nebraska	461	318	356	322	282	50	11	1,800	1,546	111	8	4,258.13	3,461.90	248	29
Lancaster	4,843	8,793	8,425	2,836	1,763	1,226	3,363	21,249	18,481	396	49	17,062.67	32,133.30	1,958	162
North Central	200	127	165	150	97	39	4	782	655	28	2	600.42	1,677.64	103	12
Northern Light	360	256	272	175	92	16	4	1,160	910	2	0	293.86	145.00	114	13
Northwest	186	170	168	145	61	34	8	772	670	20	1	382.31	1,478.70	87	11
Ohio and Eastern Ontario	1,946	1,418	1,480	1,279	945	516	584	8,168	7,113	293	102	11,739.37	13,110.44	837	74
Ontario	786	685	635	516	339	28	..	2,580	2,580	141	0	3,103.20	5,343.06	259	24
Pacific Coast	342	231	224	173	99	26	..	1,985	881	28	2	825.19	1,560.19	150	15
Rocky Mountain	260	149	153	122	59	16	45	804	651	21	0	1,664.78	1,517.37	94	13
South Central	478	449	423	362	264	122	110	2,308	1,780	67	0	1,785.19	3,578.98	229	25
Southeastern	204	211	192	175	97	82	194	1,155	947	24	2	760.07	750.73	110	12
Southwest	165	173	168	138	84	12	2	742	695	10	14	366.27	1,189.61	84	10
Unaffiliated (2)	241	196	198	161	86	20	..	902	680	25	3	1,111.28	1,382.90	82	7
Virginia	956	797	804	724	494	127	169	4,071	3,377	130	7	4,517.55	5,926.90	477	50
Wash-Franklin (North)	359	257	257	199	157	59	93	1,381	1,228	36	2	1,387.20	2,707.00	141	13
Western Ontario	468	309	321	285	211	29	..	1,623	1,390	97	1	1,975.89	3,045.38	131	12
TOTALS	19,603	15,297	14,850	12,604	8,246	3,349	5,879	80,028	68,515	2,246	260	86,822.25	126,015.80	8,154	751

(1) 1971 report; 1974 report not available
(2) Incomplete report

TABLE XII

MENNONITE CHURCH GIVING, 1973

or fiscal year ending in 1973

Compiled by Ivan Kauffman, General Board Associate General Secretary

Conference	Total Members	Percent of Members Reporting	Per-Member Giving	RECEIPTS				HOME CONGREGATIONS				DISBURSEMENTS — DISTRICT CONFERENCE							DISB. — CHURCHWIDE		Total All Disbursements
				Contributed Funds	Other Income	Not Contributed	Total Money Received	Home Ministers And Program	Capital	Total Home Ministries	Distance Conference Program	Elementary Secondary	Mennonite Welfare Institutions	Mennonite Camps	Other	Total Conference	Missions Education Bd., etc.	Non-Mennonite			
Allegheny	3,435	96.0	191.96	633,412	71,162	1,399,574	395,150	148,036	473,186	81,730	23,697	8,776	518	5,384	101,590	126,108	5,660	706,544			
Conservative	74.0	217.53	264,513	1,613,326	108,435	1,721,761	360,568	332,550	713,118	916,961	3,477	1,324	1,324	1,664	96,890	162,289	33,661	1,181,968			
Finconia	5,499	100.0	263.75	1,613,326	108,435	1,721,761	733,785	414,690	1,148,474	205,930	124,637	3,693	29,324	6,587	369,890	22,624	23,666	1,896,719			
Illinois	3,942	95.0	210.11	786,015	118,545	904,560	418,519	113,230	531,749	51,892	0	2,420	20,214	6,614	81,140	220,538	23,666	857,338			
Indiana-Michigan	11,488	87.0	223.44	2,245,388	323,069	2,568,457	1,045,361	712,308	1,757,669	161,167	86,276	6,264	29,603	7,416	290,726	463,857	51,771	2,566,023			
Iowa-Nebraska	4,515	95.0	185.98	797,648	54,154	851,802	358,549	102,915	461,464	54,321	72,140	11,338	1,254	490	139,543	260,709	13,583	875,998			
Lancaster	16,019	61.0	231.98	2,274,351	152,146	2,426,497	725,454	227,758	953,212	81,404	145,152	88,964	3,845	11,886	331,251	941,439	21,526	2,247,428			
North Central	652	100.0	150.43	98,078	5,468	103,546	51,056	7,452	58,508	14,361	0	192	174	510	15,237	21,780	3,932	99,457			
Northwest	827	100.0	227.01	187,738	3,011	190,749	73,855	7,498	81,352	24,348	2,271	23	0	260	26,902	49,345	5,611	163,211			
Ohio and Eastern	14,982	75.0	177.35	1,890,350	257,056	2,147,406	982,029	245,683	1,227,712	205,909	56,219	18,955	6,610	23,477	311,770	503,831	62,803	2,116,116			
Ontario	4,786	51.0	170.34	415,791	42,424	458,215	256,769	26,902	283,671	80,405	1,355	0	0	10,326	92,296	37,554	5,252	418,783			
Pacific Coast	2,049	50.0	219.99	224,392	14,323	238,715	113,900	22,183	136,091	16,834	22,476	416	3,931	2,589	46,246	48,562	1,814	232,713			
Rocky Mountain	1,308	78.0	266.94	275,933	69,108	345,041	170,536	84,810	255,346	24,243	0	175	5,201	321	29,850	52,870	9,966	348,032			
South Central	3,606	83.0	192.41	577,437	89,510	666,947	277,326	127,448	404,774	47,478	1,002	6,455	2,321	6,216	63,472	135,865	10,671	630,782			
Southwest	722	100.0	253.87	204,954	85,311	290,265	143,022	21,793	164,815	69,908	0	4	0	2,113	4,062	21,131	70	304,788			
Virginia	5,376	94.0	211.13	1,066,533	67,829	1,134,362	421,492	212,908	634,300	69,393	98,064	19,314	6,770	31,197	223,438	291,764	17,966	1,169,468			
Washington-Franklin (N)	801	37.0	214.08	69,724	3,255	65,979	20,013	10,743	30,756	17,816	0	1,778	1,300	44	20,938	9,580	440	61,714			
Western Ontario	2,793	100.0	134.19	375,065	16,159	391,224	194,402	39,982	234,384	6,562	0	0	0	0	6,562	138,900	0	379,846			
Unaffiliated	161	300.47	909.47	49,825	5,237	55,062	32,733	4,495	37,228	266	2,158	100	0	2,714	5,238	10,077	875	53,418			
TOTALS	89,814	79.0	211.12	14,984,352	1,755,780	16,740,132	6,734,527	2,963,293	9,697,820	1,373,326	645,244	171,352	112,534	137,514	2,439,970	3,786,784	296,310	16,220,893			
100% Projected				18,961,531	2,222,506	21,190,040	8,524,717	3,751,004	12,275,721	1,738,386	816,766	216,902	142,448	174,068	3,088,570	4,793,398	375,065	20,532,777			
Percent of Total Disbursements				41.5	18.3	59.8	41.5	8.5	4.0	1.0	0.7	0.8	15.0	23.4	1.8	100					
Per-Member Disbursements				94.92	41.76	136.68	94.92	18.3	59.8	19.36	9.09	2.42	1.59	1.93	34.39	53.36	4.18	228.61			

Mennonite Church Ministerial Directory

This directory lists all ordained persons who are members of the Mennonite Church in North America and the Overseas Mennonite Churches related to it. The information provided for each person is as follows: name, address; telephone; status and function; date of birth; date of ordination and/or license as deacon, minister, and/or bishop/overseer; congregational name and number (if person carries function No. 1); conference affiliation, and region in which the person lives. See example below. Where information is not available or not applicable (for example, the category of region for Overseas Mennonite Churches), it is omitted. Codes used in this listing are noted below.

Every effort has been made to secure complete and accurate information for each person listed. However, the situation of persons may change or the information was not available at the time when it was gathered. It would be most helpful if each person would check the accuracy of the information that is listed. If there are errors and/or there is information missing, please send the correct and/or full information to the Editor, *Mennonite Yearbook*, Mennonite Publishing House, 616 Walnut Ave., Scottsdale PA 15683. Your help will make the *Mennonite Yearbook* a more useful and reliable tool for the brotherhood.

MINISTERIAL DIRECTORY STATISTICS

	Canada	United States	Overseas	Total
Bishops/Overspers/Conference Ministers	28	350	54	432
Ministers	113	1,497	175	1,785
Licensed Ministers	22	111	10	143
Deacons	40	411	39	490
Chaplains	..	6	..	6
Missionaries	..	2	23	25
Lay Leaders/Student Pastors	21	84	3	108
TOTALS	224	2,461	304	2,989

MINISTERIAL CODES

Status

- BI — Bishop, Overseer, Conference Minister
- MI — Ordained Minister
- LM — Licensed Minister
- DE — Deacon
- LD — Licensed Deacon
- CH — Chaplain
- MS — Missionary
- LP — Lay Leader/Student Pastor

Function

- 1 — Congregational leader/Official contact person for the congregation
- 2 — Carries official duties in the congregation
- 3 — Retired
- 4 — Without official duties in the congregation
- 0 — Information not available or not applicable

CONFERENCE CODES

- A — Allegheny
- AA — Argentine
- BE — Belize
- BR — Bihar
- BZ — Brazil
- CC — Church Communities
- CM — Conservative Mennonite
- CR — Costa Rica
- CV — Cumberland Valley
- EP — Eastern Pennsylvania
- F — Franconia
- FR — Washington-Franklin (North)
- GA — Ghana
- HS — Honduras
- I — Illinois
- IA — India

IM — Indiana-Michigan

IN — Iowa-Nebraska

IT — Italy

JA — Jamaica

JN — Japan

L — Lancaster

MK — Meserete Kristos

NA — Nigeria

NC — North Central

NL — Northern Light

NW — Northwest

NY — New York State Fellowship

OE — Ohio and Eastern

O — Ontario

PC — Pacific Coast

PR — Puerto Rico

RM — Rocky Mountain

SC — South Central

SE — Southeast Mennonite Convention

SM — Southeastern Mennonite

SW — Southwest

TA — Tanzania

UM — Unaffiliated Mennonite

V — Virginia

VN — Vietnam

WA — Washington-Franklin (South)

WO — Western Ontario

X — Conference Affiliation Undetermined

REGIONAL CODES

- 1 — Region I
- 2 — Region II
- 3 — Region III

- 4 — Region IV
- 5 — Region V

name	address	telephone	status/function
Nite, Menno B,	1525 Zurich Way, Lombard, IL 60148	(312-620-7802)	BI/1
date of birth	date of ordination/license	congregation name/number	conference/region
(1920)	DE 1947, MI 1958, BI 1962,	Conrad Grebel Menn Ch (01234)	I-3

A

- Aburi, Musa Adongo, Bx 1031, Bunda, Tanzania, DE/0 (1918) DE 1960, TA
- Adams, Jesse, 117 Washington Ave, Dover, NJ 07801 (201-366-5767) MI/1 (1938) MI 1973, *Garden Chapel* (11544) F-5
- Adams, John E, 1905 S Lafountain, Kokomo, IN 46901 (317-453-2960) MI/1 (1945) MI 1971, *Park View Menn Ch* (12849) IM-4
- Adjiei, Henry A, Bx 430, Koforidua, Ghana, LP/0 (1939) MI 1970, GA
- Adjetye, Alex, Clinic, Amasaman, Ghana, LP/0 (1951) MI 1972, GA
- Aguiriano, Maria, San Esteban, Olancho, Honduras, DE/0, HS
- Ahiakpor, A S K, Bx 41, Somanya, Ghana, LP/0 (1951) MI 1970, GA
- Albrecht, Edwin, 7596 Pinecraft Br, Sarasota, FL 33578, BI/3 (1899) MI 1926, BI 1953, CM-5
- Alderfer, David, 430 W Ninth, Denver, CO 80204 (303-534-0901) LM/2 (1907) RM-2
- Alderfer, Edwin, 217 Dexter Rd, Scottsdale, PA 15683 (412-887-9423) MI/1 (1922) MI 1958, *Kingview Menn Ch* (10264) A-4
- Alderfer, Franklin L, Blooming Glen, PA 18911 (215-257-7610) DE/3 (1897) DE 1938, F-5

Alderfer, Isaiah, 369 Broad St, Harleysville, PA 19438 (215-256-8626) *BI/2* (1912) DE 1947, BI 1968, F-5

Alderfer, Walter L, Frederick, PA 19435 (215-754-7183) *MI/1* (1910) MI 1961, *Frederick Menn Ch* (11528) F-5

Alexander, Harold S, R 1, New Paris, IN 46553 (219-831-4543) *DE/4* (1897) DE 1935, IM-4

Alger, John Paul, R 3, Broadway, VA 22815 (703-896-5909) *DE/2* (1922) DE 1960, V-5

Allebach, Clyde, R 3, Menahga, MN 56464 (218-564-4417) *MI/0* (1924) MI 1948, NC-3

Allyer, Melvin, R 1 Bx 331, Bernville, PA 19507 (215-488-6981) *MI/1* (1935) MI 1973, *Schubert Menn Ch* (15180) L-5

Almendares, Vicente, Gualaco, Olanchu, Honduras, *LM/0*, HS

Alvarez, Eduardo, Irlanda 490 Arrecifes, FNGBM, Argentina, *LM/0*, AA

Alves, Teodoro, Missao Menonita 77 7000, Araguacema, Goias, Brazil, *LP/0* (1924) BZ

Alwine, Clarence, R 1 Bx 3, Belleville, PA 17004 (717-935-2720) *MI/4* (1915) MI 1947, A-4

Alwine, David C, R 4, Johnstown, PA 15905 (814-288-2286) *MI/3* (1908) MI 1943, A-4

Amstutz, Earl J, R 1, Orrville, OH 44667 (216-857-4386) *DE/0* (1929) DE 1954, UM-4

Amstutz, Lester D, R 1 Bx 82, Apple Creek, OH 44606 (216-857-4218) *BI/1* (1922) MI 1950, *Bethel Menn Ch* (19778) UM-4

Amstutz, Louis, R 1, Apple Creek, OH 44606 (216-857-3451) *BI/3* (1889) MI 1925, BI 1932, V-4

Amstutz, Myron J, R 1, Dalton, OH 44618 (216-857-2397) *DE/2* (1927) DE 1953, V-4

Amstutz, Willis, Calling Lake, Alta TOG 0K0 (403-331-3732) *LP/1*, *Calling Lake Menn Ch* (10033) NW-1

Anders, Earl, Jr, 168 Allentown Rd, Souderton, PA 18964 (215-723-4203) *MI/2*, F-5

Angstadt, Paul D, 85 College Ave, Wernersville, PA 19265 (215-678-3812) *MI/4* (1917) MI 1953, L-5

Armstrong, James, R 4 Bx 583, Altoona, PA 16601 (814-943-4943) *MI/1* (1945) MI 1973, *Mill Run Menn Ch* (10330) A-4

Ashley, C Arthur, Caixa Postal 11 922, Lapa Sao Paulo 10, Sao Paulo, Brazil, *MI/0* (1930) MI 1960, BZ

Augsburger, A Don, 1601 Hillcrest Dr, Harrisonburg, VA 22801 (703-433-1703) *BI/1* (1925) MI 1951, BI 1965, *Parkview Menn Ch* (18788) V-5

Augsburger, David, 412 S Edgewood, Lombard, IL 60148 (217-892-8469) *MI/4* (1938) MI 1963, I-4

Augsburger, Fred E, 1344 Stiles Ave, Youngstown, OH 44505 (216-743-5094) *MI/1* (1921) MI 1954, *Berean Menn Ch* (15719) OE-4

Augsburger, Myron, 1539 Hillcrest Dr, Harrisonburg, VA 22801 (703-434-8097) *MI/4* (1929) MI 1951, V-5

Axt, Andrew, R 2, Petersburg, Ont N0B 2H0 (519-634-8169) *DE/2*, UM-1

Ayala, Enrique, 13440 NW Aswan Rd, Apt 20, Opa Locka, FL 33054, *MI/2* (1932) MI 1964, SE-5

B

Bachman, Leland A, 8611 N 67th Ave, Glendale, AZ 85303 (602-931-8678) *MI/4* (1907) MI 1932, SW-2

Badasu, Michael, C, O L A Primary School, P O Bx 22, Assin-Praso, Ghana, *LP/0* (1949) MI 1974, GA

Baer, Abram M, Bx 293, Mautaugansville, MD 21767 (301-733-4896) *MI/1* (1912) MI 1942, *Mt Zion Menn Ch* (14746) L-5

Baer, Harry, Dunster, BC V0J 1J0 (604-968-4405) *DE/0*, UM-1

Baer, Isaac M, 5 W Long Meadow Rd, Hagerstown, MD 21740 (301-739-1938) *MI/3* (1892) MI 1946, L-5

Baer, Joseph, Two Rod Rd, Marilla, NY 14102 (716-937-9302) *BI/2* (1925) MI 1953, BI 1974, CM-5

Baer, Leonard R, 1029 S Fourth St, Chambersburg, PA 17201 (717-264-9620) *DE/2* (1920) DE 1959, FR-5

Baer, Mervin J, Bx 459, McBride, BC V0J 2E0 (604-569-2786) *BI/1*, *McBride Menn Ch* (20297) UM-1

Baer, Moses N, R 1, Bluevale, Ont N0G 1G0 (519-335-3785) *BI/1*, *Zion Menn Ch* (20768) UM-1

Baer, Orval, R 1, Milverton, Ont N0K 1M0, *MI/0*, UM-1

Baer, Russell J, R 4 Bx 73, Elizabethtown, PA 17022 (717-367-3191) *BI/2* (1921) MI 1953, BI 1969, L-5

Bair, Leroy H, R 1, Spring Grove, PA 17362 (717-225-4877) *DE/1* (1934) DE 1961, *Bairs Codorus Menn Ch* (21097) EP-5

Bair, Ray, 937 Oxford St, Elkhart, IN 46514 (219-294-1219) *MI/1* (1926) MI 1950, *Belmont Menn Ch* (12187) IM-4

Baker, Alvin, R 1, Varna, Ont N0M 2R0 (519-565-2124) *MI/1*, *Ethel Cons Menn Ch* (19950) UM-1

Baker, Philip, E Kirkland Hts, Red Hills, Jamaica, *DE/0* (1904) DE 1959, JA

Bakla, Kishore, Kisko Lohardagapo, Bihar India, *LP/0*, BR

Balmer, Brice, 430 W Ninth St, Denver, CO 80204 (303-892-1038) *LM/2* (1944) MI 1972, RM-2

Bange, Norman, R 2, Littlestown, PA 17340 (717-359-5708) *MI/1*, *N Hartman St Menn Ch* (14258) L-5

Bare, Donald, Fulks Run, VA 22830 (703-896-6740) *MI/1* (1936) MI 1967, *Hebron Menn Ch* (18572) V-5

Bare, Ivan, Bx 43, Lebanon, OR 97355 (503-258-4346) *DE/2* (1922) DE 1959, PC-2

Barge, Melvin K, Ronks, PA 17572 (717-687-6786) *MI/1* (1910) MI 1960, *Philhaeoen* (15032) L-5

Barkman, Atlee, R 1, Fredericksburg, OH 44627 (216-695-3194) *MI/2*, UM-4

Barnhart, David, R 1 Bx 146, McCaheysville, VA 22840 (703-289-5042) *DE/2* (1924) DE 1958, SM-5

Barnhart, Earl J, R 1 Bx 180, Blythe, CA 30805 (404-592-4950) *MI/1* (1947) MI 1970, *Burkeland Menn Ch* (21592) SM-5

Barnhart, Paul, R 1, Stuarts Draft, VA 24477 (703-337-1376) *MI/4* (1928) MI 1954, V-5

Bartholomew, Richard, 81 Mennonite Dr, North Lima, OH 44452 (216-549-3389) *MI/1* (1934) MI 1960, *N Lima Menn Ch* (16337) OE-4

Bauer, Royal H, 202 Westwood Rd, Goshen, IN 46526 (219-533-6931) *MI/4* (1923) MI 1949, IM-4

Bauman, Amos, 231 S 22nd St, Goshen, IN 46526 (219-533-8494) *LM/4*, IM-4

Bauman, Elmer, 1821 Linglestown Rd, Harrisburg, PA 17110 (717-236-3638) *DE/2* (1911) DE 1965, L-5

Bauman, Ernest K, 256 S Charlotte St, Manheim, PA 17545 (717-665-3468) *DE/2* (1904) DE 1945, EP-5

Bauman, Gordon, R 1, New Dundee, Ont N0B 2E0 (519-696-2544) *MI/1* (1928) MI 1955, *Biehn Mennonite Ch* (16915) and *Mannheim Menn Ch* (17111) O-1

Bauman, Harold E, 427 Westwood Rd, Goshen, IN 46526 (219-533-6526) *BI/4* (1922) MI 1947, BI 1954, IM-4

Bauman, Harvey W, 377 Morwood Rd, Earlington, PA 18918 (215-723-7607) *MI/4* (1917) MI 1969, F-5

Bauman, Howard S, 63 Buell St, Akron, NY 14001 (716-542-2256) *MI/1* (1919) MI 1945, *Clarence Ctr Menn Ch* (16980) O-5

Bauman, Lester, R 1, Castorland, NY 13620, *MI/1* (1932) MI 1958, *First Menn Ch* (21964) O-5

Bauman, Ornan, R 1, Elmira, Ont N0B 1R0 (519-669-2247) *MI/1*, *Calvary Menn Ch* (19836) UM-1

Baumann, Karl C, R 1 Bx 90-1, Stuarts Draft, VA 24477 (703-337-1257) *MI/4* (1924) MI 1960, SM-5

Baynard, Charles C, Sr, 6485 Ross St, Philadelphia, PA 19119 (215-438-0420) *LM/2* (1934) MI 1971, L-5

Beachy, Allen, R 1 Bx 121, Greenwood, DE 19950 (302-422-6916) *DE/2* (1936) MI 1962, CM-5

Beachy, Alvin R, R 1, Spencerville, IN 46788 (219-627-3614) *MI/1* (1929) MI 1967, *N Leo Menn Ch* (12773) IM-4

Beachy, Claude R, Bx 90B, Port Au Prince, Haiti, WI, *MI/4* (1927) MI 1957, IM

Beachy, David P, Bx 7275, Sarasota, FL 33578, *BI/2* (1916) MI 1945, BI 1948, CM-5

Beachy, Edward, Star Route, Brooksville, MS 39739 (601-738-4202) *MI/2* (1938) MI 1970, UM-5

Beachy, Eli Wm, Lot 38, Shermock Meadows Tr Ct, Nappanee, IN 46550 (614-873-4086) *MI/2* (1920) MI 1966, CM-4

Beachy, Eli, Jr, 15532 SW 297th St, Homestead, FL 33030 (305-247-7722) *LM/1* (1932) DE 1962, *Homestead Menn Ch* (14332) L-5

Beachy, Ezra, 1520 S Thirteenth St, Goshen, IN 46526 (219-533-8457) *BI/3* (1901) MI 1941, BI 1942, IM-4

Beachy, Jesse, R 1, Cazenovia, WI 53924 (608-647-4803) *MI/1* (1930) MI 1964, *Buckcreek Menn Ch* (22053) UM-3

Beachy, John E, 1007 Market St, Scottsdale, PA 15683 (412-887-4748) *MI/4* (1918) MI 1952, A-4

Beachy, Jonas M, Bloomfield, MT 59315 (406-583-2171) *MI/1* (1917) MI 1951, *Red Top Menn Ch* (15628) NC-3

Beachy, Leonard, 67 Holly Wood Dr, Fort Thomas, KY 41075, *LP/1*, *Newport Comm Chapel* (11107) CM-5

Beachy, Marvin, R 1 Bx 798 Y, Elizabethtown, PA 17022 (717-367-6267) *LM/2*, L-5

Beachy, Milton, R 1 Bx 274, Salisbury, PA 15558 (814-662-8385) *DE/0* (1910) DE 1948, A-4

Beachy, Moses, 628 S Seventh St, Goshen, IN 46526 (219-533-1564) *MI/4* (1925) MI 1962, IM-4

Beachy, Perry, 408 Morrison, Pueblo, CO 81005 (303-543-5886) *MI/1* (1926) MI 1968, *Pueblo Menn Ch* (21774) RM-2

Beachy, Rufus, Mylo, ND 58535, *MI/1*, *Salem Menn Ch* (20511) UM-3

Beachy, Sam J, Rt. 1, Bx 80A, Marshfield, MO 65622 *MI/2* (1916) MI 1955, UM-3

Beachy, Simon D, R 1, Salisbury, PA 15558 (301-662-4976) *DE/2* (1907) DE 1946, CM-4

Note: For explanation of ministerial listing and codes, see beginning of Mennonite Church Ministerial Directory.

- Beachy, Walter A, R 1, Plain City, OH 43064 (614-873-5172) *BI/1* (1934) MI 1965, *United Bethel Menn Ch* (11296) CM-4
- Beachy, Walter A, R 1, Plain City, OH 43064 (614-873-5172) *MI/2* (1934) MI 1965, CM-4
- Beachy, Walter L, R 1, Kalona, IA 52247 (319-656-2781) *BI/0* (1929) MI 1959, BI 1964, CM-3
- Bear, Gaylord, R 5, Logan, OH 43138 (614-385-6643) *MI/2* (1940) MI 1964, UM-4
- Bear, Joe, R 1, Elida, OH 45807 (419-640-3481) *MI/2*, MI 1968, UM-4
- Bear, Wm, Chimalentango, Guatemala, CA, *MI/0*, MI 1968, UM
- Bechler, Leroy, 8906 Third Ave, Ingleswood, CA 90305 (312-751-0797) *MI/1* (1925) MI 1951, *Calvary Menn Ch* (18242) SW-2
- Bechtel, Norman H, R 1, Spring City, PA 19475 (215-948-8187) *MI/2* (1911) MI 1953, UM-5
- Bechtold, Jay M, R 1, Bainbridge, PA 17502 (717-367-3100) *MI/1* (1928) MI 1955, *Good Menn Ch* (14142) L-5
- Beck, Carl, Honan 2-Chome 1-17, Suginami-Ku, Tokyo 166, Japan, *MI/0* (1919) MI 1949, JN
- Beck, Duane E, 119 W Columbus St, West Liberty, OH 43357 (513-465-5466) *MI/1*, MI 1971, *Bethel Menn Ch* (15750) OE-4
- Becker, Henry D, 5353 SE Columbus, Albany, OR 97321 (503-928-7232) *MI/4* (1907) MI 1947, PC-2
- Beckler, Norman, Milford, NE 68405 (402-761-2008) *MI/2*, MI 1972, IN-3
- Beidler, Clyde L, R 2, Mt Pleasant Mls, PA 17853 (717-539-8189) *MI/2*, MI 1973, UM-5
- Beidler, Stanley B, R 3, Quakertown, PA 18951 (215-536-6155) *BI/1* (1917) MI 1942, BI 1943, *Haycock Menn Ch* (20115) UM-5
- Beiler, Melvin W, R 2, Grantsville, MD 21536 (301-895-5367) *MI/1* (1917) MI 1958, *Red Run Menn Ch* (10297) A-4
- Beiler, Solomon, R 1 Bx 10, Pantego, NC 27860 (919-935-6245) *MI/2* (1925) MI 1959, UM-5
- Belete, Millon, Bx 22000, Addis Ababa, Ethiopia, *MI/0* (1933) MI 1965, MK
- Bender, Elam C, R 1, Meyersdale, PA 15552 (814-638-8670) *MI/1* (1928) MI 1956, *Oak Dale Menn Ch* (11023) CM-4
- Bender, James S, Kalona, IA 52247 (319-656-3181) *MI/2* (1928) MI 1967, CM-3
- Bender, John A, R 3 Mohler Ch Rd, Ephrata, PA 17522 (717-733-4258) *DE/2* (1946) DE 1970, L-5
- Bender, John H, R 1 Bx 58 J, Goshen, IN 46526 (219-533-5222) *MI/3* (1899) MI 1937, CM-4
- Bender, Kenneth, 40 Ellenson St, Brantford, Ont N3R 3E5 (519-753-9869) *MI/4* (1935) MI 1964, WO-1
- Bender, Merle L, 51 Cambridge Rd, Montclair, NJ 07042 (201-746-2520) *MI/4* (1922) MI 1949, X-5
- Bender, Merlin, R 2, Hensall, Ont N8M 1X0 (519-262-5628) *MI/2*, UM-1
- Bender, Nevin, Greenwood, DE 19950, *BI/3* (1892) MI 1918, BI 1933, CM-5
- Bender, Nevin, Jr, Brdgwtr Corners, VT 05035 (802-672-3319) *MI/4* (1938) MI 1963, F-5
- Bender, Oren C, R 2, Accident, MD 21520 (301-826-8340) *MI/2* (1936) MI 1973, CM-4
- Bender, Paul E, Star Route, Bx 7, Belleville, PA 17004 (717-935-2598) *MI/1* (1925) MI 1949, *Allensville Menn Ch* (10132) A-4
- Bender, Paul L, 803 S State St, Dover, DE 19901, *LM/2*, X-5
- Bender, Ray E, R 1, Accident, MD 21520 (301-245-5711) *LP/1*, *Glade Mennonite Ch* (10231) A-4
- Bender, Richard E, 211 McKinley Ave, Williamsville, NY 14221 (716-634-2261) *MI/1* (1927) MI 1951, *Amherst Menn Ch* (10504) CM-5
- Bender, Ross T, 1504 S Eighth St, Goshen, IN 46526 (219-533-5573) *MI/4* (1929) MI 1958, IM-4
- Bender, Sanford, R 1 Bx 17A, Oneida, KY 40972 (606-847-2880) *MI/1* (1936) MI 1971, *Newfound Church* (10991) CM-5
- Bender, Titus, 1621 Lenox Dr, Norman, OK 73069, *MI/2* (1932) MI 1962, CM-3
- Bender, Urie A, Bx 25, Three Rivers, MI 49093 (616-278-6385) *MI/4* (1925) MI 1950, IM-4
- Benner, Dan, 501 E Main St, W Lafayette, OH 43845 (614-545-9626) *MI/1* (1930) MI 1962, *Pleasant Valley Menn Ch* (16493) and *Flat Ridge Menn Ch* (15990) OE-4
- Benner, David K, R 1 Bx 157, Pennsburg, PA 18073 (215-679-6590) *MI/1* (1946) MI 1970, *Finland Menn Ch* (11486) F-5
- Benner, Kenneth, 708 Sunnysdale Ave, Elida, OH 45807 (419-331-7256) *MI/1* (1933) MI 1964, *Pike Menn Ch* (16469) OE-4
- Benner, Marvin Y, 841 Allentown Rd, Earlington, PA 18918 (215-723-9519) *DE/2* (1917) DE 1953, F-5
- Benner, Millard, R 1, Greenwood, DE 19950 (302-349-4734) *MI/1* (1927) MI 1960, *Tressler Menn Ch* (10462) A-5
- Benner, Paul K, R 5 Bx 74A, Wellsboro, PA 16901 (717-724-2244) *MI/1* (1938) MI 1972, *Morris Menn Ch* (11619) F-5
- Benner, Paul Y, 847 Grant St, Harrisonburg, VA 22801, *DE/4* (1910) BI 1950, SM-5
- Bergey, Clayton, 2237 Lockheed Ave, Chesapeake, VA 23322 (804-482-1367) *MI/3* (1878) DE 1902, MI 1922, V-5
- Bergey, Curtis L, 523 Bergey Rd, Telford, PA 18969 (215-723-4924) *BI/1* (1916) MI 1958, BI 1961, *Franconia Menn Ch* (11502) F-5
- Bergey, James H, 2221 Mt Pleasant Rd, Chesapeake, VA 23322 (703-547-3603) *DE/2* (1930) DE 1965, V-5
- Bergey, Willard, Morris, PA 16938 (717-353-7335) *MI/1*, *Wellsboro Menn Ch* (22566) UM-4
- Berroa, Porfirio, 814 Knickerbocker Ave, Brooklyn, NY 11227, *LM/2* (1935) MI 1974, L-5
- Bhelwa, J M, Dhamtari, Raipur, MP, India, *DE/0* (1924) DE 1968, IA
- Bianchi, Osmar, Suipaicha 233, Salto, FNU, Argentina, *LP/0*, AA
- Birai, Naftali, Bukiroba KMT, P O Bx 412, Musoma, Tanzania, *MI/0* (1939) MI 1969, TA
- Birkey, Edward, Bx 395, Inman, KS 67546 (316-585-6527) *BI/1* (1908) DE 1942, BI 1958, *West Liberty Menn Ch* (18176) SC-3
- Birkey, Ivan L, R 2 Bx 5, Rantoul, IL 61866 (217-892-8469) *MI/1* (1921) MI 1955, *Dewey Menn Ch* (11858) I-4
- Birkey, Ralph O, R 1 Bx 149-E, Timberville, VA 22853 (703-896-1620) *MI/1* (1917) MI 1950, *Cross Roads Menn Ch* (18465) V-5
- Birky, Emanuel S, R 2 Bx 5, Kouts, IN 46347 (219-766-3418) *MI/4* (1900) MI 1955, IM-4
- Birky, Glen I, Star Route, Detroit Lakes, MN 56501 (218-847-4988) *MI/1* (1920) MI 1961, *Lake Region Menn Ch* (15578) NC-3
- Birky, Glen R, R 1 Bx 3132, Sweet Home, OR 97386 (503-367-4267) *DE/2* (1910) DE 1950, PC-2
- Birky, Howard C, 511 Glenwood Dr, Goshen, IN 46526 (512-348-1724) *MI/0* (1941) MI 1968, IM-3
- Birky, J A, R 1, Halsey, OR 97348 (503-369-2518) *DE/4* (1885) DE 1948, UM-2
- Birky, Jacob W, Bx 20, Beemer, NE 68716 (402-528-3309) *MI/3* (1889) MI 1930, IN-3
- Birky, N M, R 1 Bx 200, Tangent, OR 97389 (503-928-3040) *BI/2* (1888) DE 1917, MI 1918, BI 1925, UM-2
- Birky, Neil A, 13980 SW Sixth St, Beaverton, OR 97005, *MI/4* (1922) MI 1958, PC-2
- Birky, Richard, R 1, Adair, OK 74330 (918-785-2630) *BI/1* (1913) MI 1942, BI 1949, *Oak Grove Menn Ch* (18036) SC-3
- Bishop, David F, 1543K Spartan Village, E Lansing, MI 48823, *LP/1*, *M S U Menn Fellowship* (12757) IM-4
- Bishop, H Earl, Chester, VT 05143 (802-875-2769) *LM/1* (1927) *Andover Community Ch* (22764) UM-5
- Bixler, Allen, Bx 24, Kidron, OH 44636 (216-857-3263) *MI/3* (1898) MI 1937, OE-4
- Blank, Aaron B, R 2, Gap, PA 17527 (215-593-5790) *MI/1* (1906) MI 1967, *Kinzer Menn Ch* (14399) L-5
- Blank, Lester A, R 2 Bx 416, Gap, PA 17527 (215-593-5790) *MI/4* (1929) MI 1961, F-5
- Blosser, Donald, 31 Wolf Rd, Akron, PA 17501 (717-859-2131) *MI/1* (1937) MI 1963, *Akron Menn Ch* (15651) OE-5
- Blosser, Eugene, 10 Chome Nakadori, Hiroo-Cho 089 26, Hokkaido, Japan (01558-2-3659) *MI/0* (1917) MI 1949, JN
- Blosser, Glendon L, R 5, Harrisonburg, VA 22801 (703-867-4611) *BI/2* (1930) MI 1959, BI 1969, V-5
- Blosser, Mahlon L, R 5 Bx 86, Harrisonburg, VA 22801 (703-867-4612) *BI/1* (1904) MI 1947, BI 1960, *Crockett Menn Ch* (18457) V-5
- Blough, Harry C, R 2, Hollsopple, PA 15935 (814-479-4755) *BI/3* (1895) MI 1920, BI 1947, A-4
- Boettger, Harold R, R 3, Tofield, Alta TOB 4J0 (403-663-2347) *BI/1* (1917) MI 1945, BI 1962, *Salem Menn Ch* (10108) NW-1
- Boll, Daniel, R 4 Bx 249, Mt Airy, MD 21771 (301-829-2925) *MI/2* (1938) MI 1973, EP-5
- Boll, James, Crockett, KY 41413 (606-522-4498) *DE/0*, UM-5
- Boll, Joseph W, R 2, Litzitz, PA 17543 (717-665-4923) *MI/2* (1912) MI 1947, L-5
- Boll, Luke B, R 2, Holtwood, PA 17532 (717-284-4858) *DE/2* (1933) DE 1969, L-5
- Boll, Noah S, R 1, Litzitz, PA 17543 (717-273-0086) *MI/2* (1902) MI 1950, EP-5
- Bomberger, Homer D, R 5, Bx 328, Manheim, PA 17545 (717-665-4151) *BI/1* (1909) MI 1940, BI 1943, *New Haven Menn Ch* (22749) UM-5
- Bontrager, A A, R 2, Haven, KS 67543 (316-465-3308) *MI/2* (1909) MI 1938, SC-3
- Bontrager, Amos, R 1 Bx 237, Christiana, PA 17509 (215-593-6505) *MI/1* (1926) MI 1957, *Bart Chapel* (10538) CM-5
- Bontrager, Earley C, R 1 Bx 149, Middlebury, IN 46540 (219-825-2582) *BI/3* (1888) MI 1932, BI 1945, IM-4
- Bontrager, Edward, R 1 Bx 34, Burr Oak, IN 47943, *LP/1*, MI 1974, *Burr Oak Menn Ch* (12278) IM-4
- Bontrager, Eli, Shawnee Rd, Milford, DE 19963 (302-422-8335) *MI/1* (1918) MI 1959, *Laus Menn Ch* (10850) CM-5
- Bontrager, Erie E, R 1 Bx 149, Vestaburg, MI 48891 (517-268-5277) *MI/3* (1896) MI 1928, IM-4
- Bontrager, Ernest J, R 3 Bx 1032, Estacada, OR 97023 (503-630-6108) *BI/1* (1909) MI 1943, BI 1968, *Porter Menn Ch* (20487) UM-2

- Bontrager, Floyd, R 4, Kokomo, IN 46901 (317-459-8997) *MI/2* (1933) *MI* 1972, *UM-4*
- Bontrager, Floyd F, R 4, 10885 N Leaton Rd, Clare, MI 48617 (517-386-2362) *BI/1* (1899) *MI* 1926, *BI* 1934, *Herrick Menn Ch* (22400) *IM-4*
- Bontrager, Fred S, R 1, Goshen, IN 46526, *MI/3*, *CM-4*
- Bontrager, C Edwin, 431-B Diamond Ct, Upland, CA 91786 (714-985-9314) *MI/1* (1939) *MI* 1968, *Seventh St Menn Ch* (18309) *SW-2*
- Bontrager, Jonas, R 3 1550 Georgia Rd, Middlefield, OH 44062 (216-632-5309) *MI/2*, *UM-4*
- Bontrager, Marion, 242 S Main, Hesston, KS 67062 (316-327-4472) *MI/4* (1936) *MI* 1965, *SC-3*
- Bontrager, Orvan, R 4, Lagrange, IN 46761 (219-768-4662) *DE/2* (1910) *DE* 1954, *IM-4*
- Bontrager, Willard L, R 2, Mancelona, MI 49659 (616-587-7601) *MI/1* (1923) *MI* 1949, *Cold Spgs Menn Ch* (12344) *IM-4*
- Bontreger, Kenneth, R 1 Apt 15, Shipshewana, IN 46565 (219-768-4282) *MI/2* (1948) *MI* 1971, *IM-4*
- Bontrager, Manasseh E, R 2 Bx 113, Shipshewana, IN 46565 (501-297-8468) *MI/3* (1899) *MI* 1949, *SC-3*
- Bontrager, Vernon E, 1008 Mervin Ave, Goshen, IN 46526 (219-533-7068) *BI/1* (1925) *DE* 1949, *MI* 1950, *BI* 1958, *Clinton Farm Menn Ch* (12328) *IM-4*
- Book, Harold K, R 1, Ronks, PA 17572 (717-687-6479) *MI/1* (1908) *MI* 1960, *Paradise Menn Ch* (14977) *L-5*
- Borntrager, Calvin, R 1 Bx 58K, Goshen, IN 46526 (219-642-3013) *BI/1* (1836) *MI* 1956, *BI* 1970, *Townline Menn Ch* (11254) *CM-4*
- Borntrager, Crist T, R 1 Bx 62, Middlebury, IN 46540 (219-825-2731) *BI/1* (1921) *MI* 1965, *BI* 1967, *Pine Ridge Menn Ch* (11080) *CM-4*
- Borntrager, Elmer, R 1, Kalona, IA 52247 (319-656-2175) *MI/1* (1911) *MI* 1935, *Pleasant Vly Menn Ch* (13417) *IN-3*
- Borntrager, Lee Roy, R 1 Bx 419, Oneida, KY 40972 (606-847-2169) *MI/1* (1938) *MI* 1973, *Brutus Menn Ch* (10537) *CM-5*
- Boschman, Enrique, Apartado 4520, San Jose, Costa Rica (25-94-15) *MI/0* (1939) *MI* 1970, *CR*
- Boshart, Lloyd, R 4, Lowville, NY 13367 (315-376-2210) *BI/4* (1913) *MI* 1938, *BI* 1945, *CM-5*
- Boshart, Merrill, R 1 Bx 205, Tangent, OR 97389, *DE/0* (1919) *DE* 1956, *UM-2*
- Bowman, Aaron S, R 1 Bx 315, Myerstown, PA 17067 (717-933-4676) *MI/2* (1924) *MI* 1971, *L-5*
- Bowman, Bob, 97 Second Ave, Kitchener, Ont N2C 1N4 (519-576-4015) *LP/1* (1949) *Preston Mennonite Ch* (17160) *O-1*
- Bowman, Edwin S, 13A Langs Dr, Preston, Ont N3H 2N4 (519-653-4355) *DE/3* (1884) *DE* 1933, *O-1*
- Bowman, Harvey S, R 5, Millersburg, OH 44654 (216-674-2106) *DE/2* (1934) *DE* 1969, *UM-4*
- Bowman, Henry K, R 1, Wash Boro, PA 17582 (717-684-3826) *DE/2* (1912) *DE* 1948, *L-5*
- Bowman, Leroy H, R 1 Bx 66, Kinzers, PA 17535 (717-768-8125) *DE/2* (1928) *DE* 1962, *L-5*
- Bowman, Paul K, R 6 Bx 258, Lancaster, PA 17603 (717-872-8816) *DE/2* (1915) *DE* 1957, *L-5*
- Boyajejan, Angel, Parana 98, La Falda, Cordoba, FNDIFS, Argentina, *LM/0*, *AA*
- Boyajejan, Hector, Parana 98, La Falda, Cordoba, FNDIFS, Argentina, *LP/0*, *AA*
- Boyer, H Wesley, 298 Saline Dr, Newport News, VA 23602 (804-874-6394) *LM/1* (1939) *MI* 1973, *Providence Menn Ch* (16350) *OE-5*
- Boyer, Johnwilliam, 112 Centre Ave, Buckeye, AZ 85326 (602-386-2844) *MI/4* (1919) *DE* 1950, *MI* 1955, *SW-2*
- Brackbill, Milton C, 2767 Floyd St, Sarasota, FL 33579 (813-958-9509) *MI/3* (1896) *MI* 1933, *L-5*
- Brandt, Eddie, Arborg, Man ROA 0A0 (204-364-2349) *DE/0*, *UM-1*
- Branham, John C, 3305 Milverton, Shaker Heights, OH 44120 (216-751-7754) *MI/2* (1927) *MI* 1974, *OE-4*
- Breckbill, Willis L, 8711 Easton St NE, Louisville, OH 44641 (216-875-1257) *BI/4* (1926) *MI* 1956, *OE-4*
- Breneman, Christ K, R 4, Manheim, PA 17545 (717-367-7016) *DE/2* (1942) *MI* 1974, *L-5*
- Breneman, J Harold, R 1 Bx 119, Strasburg, PA 17579 (717-687-7182) *MI/2* (1912) *MI* 1946, *L-5*
- Breneman, Jerry S, 125 Charlestown Rd, Lancaster, PA 17603 (717-285-5569) *LM/2*, *L-5*
- Breneman, John A, R 1, Willow St, PA 17584 (717-464-3056) *MI/1* (1915) *MI* 1947, *Willow St Menn Ch* (15461) *L-5*
- Breneman, Rose, R 6, Lancaster, PA 17603, *LP/1*, *Herrbrook Farm* (22590) *CC-5*
- Brenneman, Aldine B, 1070 Mt Clinton Pk, Park View, Harrisonburg, VA 22801 (703-434-3918) *MI/3* (1894) *MI* 1932, *SM-5*
- Brenneman, D D, R 4 Creston Rd, Kalispell, MT 59901 (406-752-4329) *MI/2* (1906) *MI* 1942, *NW-2*
- Brenneman, Don, 3605 S Main St, Goshen, IN 46526 (219-533-9908) *MI/1* (1934) *MI* 1960, *N Goshen Menn Ch* (21998) *IM-4*
- Brenneman, Duane, Parnell, IA 52325 (319-646-2562) *MI/2*, *MI* 1971, *IN-3*
- Brenneman, Evan, R 1 Bx 248, Stuarts Draft, VA 24477 (703-337-1759) *MI/2* (1924) *MI* 1968, *V-5*
- Brenneman, Floyd, R 2, Dowagiac, MI 49047 (616-782-5295) *MI/1*, *MI* 1972, *N Wayne Menn Ch* (11015) *CM-4*
- Brenneman, Fred S, Richfield, PA 17086 (717-463-2692) *MI/4* (1903) *MI* 1939, *UM-5*
- Brenneman, Harold H, 634 Euclid Ave, Lancaster, PA 17603 (717-392-4545) *MI/0* (1918) *MI* 1942, *UM-5*
- Brenneman, Harry M, R 2, Quarryville, PA 17566 (717-529-2217) *BI/2* (1934) *MI* 1965, *BI* 1973, *L-5*
- Brenneman, Kenneth, Millbank, Ont NOK 1L0 (519-595-4728) *BI/2*, *BI* 1972, *UM-1*
- Brenneman, Timothy H, 1309 S Fifteenth St, Goshen, IN 46526 (219-533-3466) *BI/4* (1905) *MI* 1938, *BI* 1949, *IM-4*
- Brenneman, Virgil J, 516 E Waverly, Goshen, IN 46526 (219-533-5523) *MI/4* (1921) *MI* 1952, *IM-4*
- Briskey, William, R 2, Box 142, Adair, OK 74330 (918-825-0128) *MI/1* (1917) *MI* 1973, *Zion Menn Ch* (18200) *SC-3*
- Brito, Jose Frenandes, Missao Menonita, 77 700 Araguacema Goias, Brazil, *LP/0*, *BZ*
- Brougher, Robert H, R 2, New Oxford, PA 17350 (717-334-8203) *DE/2*, *DE* 1972, *L-5*
- Broughton, Albert, Lawrence Tavern, Jamaica, WI, *DE/0* (1908) *DE* 1960, *JA*
- Brown, Hubert L, 1215 Fieldhouse Ave, Elkhart, IN 46514 (219-293-6069) *LM/4*, *X-4*
- Brubacher, Abner, Rousseau Rd P O, Ont POC 1K0 (705-378-2820) *MI/1*, *DE* 1973, *Otter Lake Menn Ch* (21840) *UM-1*
- Brubacher, Amos S, Minden, Ont KOM 2K0, *MI/3* (1908) *MI* 1949, *O-1*
- Brubacher, Anmie, 42 Yardley Ave, Toronto, Ont M4B 2A8 (416-755-8146) *MI/2* (1938) *DE* 1972, *O-1*
- Brubacher, Benjamin, Bx 183, Blue Ball, PA 17506 (717-354-0843) *MI/2* (1949) *MI* 1971, *L-5*
- Brubacher, Glen, R 2, Markham, Ont L3P 3J3 (416-294-2979) *MI/1* (1932) *MI* 1959, *Cedar Grove Menn Ch* (16972) *O-1*
- Brubacher, Glenn M, Bx 105, St Jacobs, Ont NOB 2N0 (519-664-2862) *MI/1* (1938) *MI* 1964, *St Jacobs Menn Ch* (17202) *O-1*
- Brubacher, John, R 1, Ailsa Craig, Ont N0M 1A0 (519-232-4225) *MI/4* (1935) *MI* 1966, *WO-1*
- Brubacher, Paul S, 507 N West Ave, Vineland, NJ 08360 (609-691-8748) *DE/1* (1942) *DE* 1968, *Vineland Menn Ch* (21345) *EP-5*
- Brubacher, Walter, Bx 264, St Jacobs, Ont NOB 2N0 (519-699-5262) *DE/3* (1909) *DE* 1957, *O-1*
- Brubaker, Daniel, R 1, Harrisonburg, VA 22801 (703-879-9336) *MI/1* (1919) *MI* 1958, *Temple Hill Menn Ch* (21667) *SM-5*
- Brubaker, David S, R 1, New Holland, PA 17557, *BI/2*, *UM-5*
- Brubaker, Dean M, R 3, Sturgis, MI 49091 (616-651-9118) *MI/1* (1925) *MI* 1961, *Locust Grove Menn Ch* (12666) *IM-4*
- Brubaker, Elam, Mt Pleasant, PA 17853, *DE/2*, *UM-5*
- Brubaker, Glen, R 1, Whitesville, NY 14897 (607-356-3379) *MI/1* (1940) *MI* 1971, *Independence Menn Ch* (14357) *L-5*
- Brubaker, Howard C, R 1 Bx 86A, Olar, SC 29843 (803-259-7364) *BI/1* (1935) *MI* 1969, *BI* 1973, *Barnwell Menn Ch* (22160) *SM-5*
- Brubaker, J Protus, 410 Cleveland, Versailles, MO 65084 (314-378-4443) *MI/3* (1893) *MI* 1923, *SC-3*
- Brubaker, Jacob E, 440 Camp Meeting Rd, Landisville, PA 17538 (717-898-8107) *MI/4* (1897) *MI* 1918, *L-5*
- Brubaker, James C, R 2, Lewisburg, PA 17837 (717-524-2838) *MI/2* (1947) *MI* 1971, *L-5*
- Brubaker, John G, R 1, Seven Valleys, PA 17360 (717-229-2050) *DE/2* (1923) *DE* 1959, *L-5*
- Brubaker, Joseph O, R 2, Ephrata, PA 17522, *BI/0*, *UM-5*
- Brubaker, Landis H, 831 Centerville Rd, Lancaster, PA 17601 (717-898-7019) *MI/2* (1892) *DE* 1939, *MI* 1946, *L-5*
- Brubaker, Marlin M, Bx 103, Duchess, Alta TOJ 0Z0 (403-378-4514) *DE/2* (1904) *DE* 1932, *NW-1*
- Brubaker, Roy L, Bx 2, Mogadiscio, Somali, Democratic Rep, *MS/0* (1941) *MI* 1967, *L*
- Brunk, Arthur S, 3875 N Kemp Rd, R 2, Elida, OH 45807, *DE/4* (1911) *DE* 1960, *X-5*
- Brunk, George R, R 6 Bx 65, Harrisonburg, VA 22801 (703-434-4007) *MI/4* (1911) *MI* 1934, *V-5*
- Brunk, George R, Jr, 1110 Dogwood Dr, FPG, Harrisonburg, VA 23227, *MI/4* (1939) *MI* 1963, *V-5*
- Brunk, Kenneth S, Bx 35, Kingston 8, Jamaica, *MI/4* (1929) *MI* 1961, *JA*
- Brunk, Lawrence, R S Pena 1340, Santa Rosa FNDIFS, La Pampa, Argentina, *MI/0* (1921) *MI* 1949, *AA*

Note: For explanation of ministerial listing and codes, see beginning of Mennonite Church Ministerial Directory.

- Brunk, Leonard S, R 2, Westfield, PA 16950 (814-367-5200) *MI/2* (1931) *DE* 1959, *MI* 1969, L-5
- Brunk, Menno J, R 1, Dayton, VA 22821 (703-879-9424) *MI/4* (1892) *MI* 1950, SM-5
- Brunk, Menno S, R 2 Bx 360, Harrisonburg, VA 22801 (703-434-7016) *MI/2* (1909) *MI* 1965, SM-5
- Brunk, Truman H, Jr, E M C, Harrisonburg, VA 22801 (703-434-9742) *MI/2* (1931) *MI* 1965, V-5
- Brunk, Truman H, Sr, 16 Satinwood Ln, Newport News, VA 23602 (804-877-2566) *BI/2* (1902) *MI* 1934, *BI* 1940, V-5
- Brunner, David, Bx 614, Whitesburg, VA 41858, *MI/4* (1938) *MI* 1967, OE-5
- Brunner, Paul, R 1 Bx 119, Hubbard, OR 97032 (503-651-2472) *MI/1* (1925) *MI* 1957, *Zion Menn Ch* (17640) PC-2
- Brunstetter, Charles E, 736 Centre St, Easton, PA 18042 (215-252-5351) *MI/1* (1936) *MI* 1969, *Easton Menn Ch* (11452) F-5
- Brydge, Vance, Lyndhurst, VA 22952, *LM/2*, *MI* 1973, V-5
- Buch, Richard, 220 S 10th St, Akron, PA 17501 (717-859-2660) *MI/2* (1946) *MI* 1969, L-5
- Buchen, Curvin R, 178 Forest Hill Rd, Leola, PA 17540 (717-656-6905) *MI/1* (1936) *MI* 1962, *Groffdale Menn Ch* (14191) L-5
- Bucher, B. L., R 3, Landis Homes, Lititz, PA 17543, *MI/3* (1894) *MI* 1944, L-5
- Bucher, James, 1024 SE Sixteenth St, Portland, OR 97214 (503-232-5291) *MI/2*, UM-2
- Bucher, James C, 1308 Louise Ave, Tampa, FL 33603 (813-248-6533) *LM/1*, *College Hill Menn Ch* (13797) L-5
- Bucher, Kenneth, 5902 Langdon St, Philadelphia, PA 19149 (215-831-8188) *MI/1* (1950) *MI* 1974, *Oxford Circle Menn Ch* (14951) L-5
- Bucher, Raymond N, 430 Furnace Hills Pike, Lititz, PA 17543 (717-626-6874) *MI/2* (1917) *MI* 1946, L-5
- Bucher, Roy, 251 E Rd, Doylestown, PA 18901 (215-348-9329) *MI/1* (1920) *MI* 1951, *Doylestown Menn Ch* (11445) F-5
- Buckwalter, A David, Smoketown, PA 17576 (717-393-8182) *DE/2* (1930) *DE* 1967, L-5
- Buckwalter, Albert, Casilla 53 Peia, Saenz Pena, Chaco, Argentina, *MS/0* (1922) *MI* 1949, SC
- Buckwalter, Earl, Schowalter Villa, Hesston, KS 67062 (316-327-4987) *BI/3* (1895) *MI* 1929, *BI* 1947, SC-3
- Buckwalter, Harold, 441 Wenger Rd, Chesapeake, VA 23322 (804-482-1521) *MI/4* (1932) *MI* 1967, V-5
- Buckwalter, Henry, Bx 461, Belize City, Belize, *MS/0* (1945) *MI* 1973, L
- Buckwalter, Ira E, Maple Lawn Rest Home, Palmyra, MO 63461, *MI/3* (1881) *MI* 1907, SC-3
- Buckwalter, Ira J, Intercourse, PA 17534 (717-768-3741) *MI/2* (1908) *MI* 1944, L-5
- Buckwalter, John H, 521 Strasburg Pike, Lancaster, PA 17602 (717-687-7956) *DE/2* (1897) *DE* 1942, L-5
- Buckwalter, Morris, R 2, Greencastle, PA 17225, *DE/0*, X-5
- Buckwalter, Ralph, 1-9 Asahi Machi, Asahigawa 070, Japan (0166-51-0998) *MI/0* (1923) *MI* 1949, JN
- Buckwalter, Richard B, R 1, Cochranville, PA 19330 (215-593-5225) *MI/1* (1925) *DE* 1953, *MI* 1961, *Old Road Menn Ch* (14928) L-5
- Buckwalter, Robert D, Bx 8, 11 W Greenwood St, Andover, NY 14806 (716-478-8323) *MI/2* (1921) *MI* 1965, L-5
- Bullers, Edwin C, R 1, Stryker, OH 43557 (419-445-3243) *MI/1* (1927) *MI* 1972, *Good Shepherd Menn Ch* (16022) OE-4
- Burbank, Naswood, Black Mountain Mission, Chinle, AZ 86503 (602-725-3265) *MI/1* (1933) *MI* 1961, *Black Mountain Menn Ch* (18218) SW-2
- Burbank, Peter, Chinle, AZ 86503, *LP/1*, *Blue Gap Mission* (18226) SW-2
- Burford, Eugene Wm, Sr, 831 E South Range Rd, N Lima, OH 44452, *MI/1*, *Christian Breth Fel* (19877) U-4
- Burkey, Alfred, Siletz, OR 97380 (503-444-2378) *LM/1* (1934) *Logsdan Menn Ch* (17532) PC-2
- Burkey, Lloyal, Beaver Crossing, NE 68313 (402-761-3246) *MI/0* (1923) *MI* 1956, UM-3
- Burkhalter, Sheldon, Bx 187, Blooming Glen, PA 18911 (215-257-9329) *MI/2* (1945) *MI* 1973, F-5
- Burkhalter, Terry, R 5, Mt Pleasant, PA 15666 (412-423-2056) *MI/4* (1942) *MI* 1970, OE-4
- Burkhart, J E, 1610 S Eighth St, Goshen, IN 46526 (219-533-0218) *MI/3* (1896) *MI* 1922, IM-4
- Burkhart, Lydia, Amassaman Clinic, Amasaman, Ghana, *MS/0* (1926) GA
- Burkholder, A Lorne, R 3, Claremont, Ont L0H 1E0 (416-294-0386) *MI/3* (1903) *MI* 1940, O-1
- Burkholder, Alpheus, R 2, Waynesboro, VA 22980 (703-942-0313) *DE/3* (1883) *DE* 1939, V-5
- Burkholder, Clarence, R 1 Bx 123, Harper, KS 67058 (316-896-2367) *DE/2* (1910) *DE* 1948, SC-3
- Burkholder, Dan, Northumberland St, Ayr, Ont N0B 1E0 (519-632-8667) *LP/1*, *Calvary Menn Ch* (16956) O-1
- Burkholder, David, Bx 315, Red Lake, Ont P0V 2M0 (807-727-2234) *BI/2* (1927) *MI* 1965, *BI* 1973, NL-1
- Burkholder, David G, R 3, Ephrata, PA 17522 (717-733-7559) *MI/1* (1944) *MI* 1968, *Valley View Menn Ch* (21337) EP-5
- Burkholder, Dorothy, R 1 Bx 123, Harper, KS 67058 (316-896-2367) *DE/2* (1913) *DE* 1948, SC-3
- Burkholder, Eby W, R 4, Lititz, PA 17543 (717-733-7725) *DE/2* (1946) *DE* 1972, EP-5
- Burkholder, Eli M, R 2, Burnville, PA 19506 (215-589-4205) *DE/1* (1926) *DE* 1955, *Fair Haven Menn Ch* (22756) UM-3
- Burkholder, Elvon, R 5, Pembroke, Ont K8A 6W6 (613-735-0250) *MI/4* (1925) *MI* 1954, O-1
- Burkholder, Howard, 4 Mercer Circle, Cambridge, MA 02138, *MI/2*, *MI* 1971, X-5
- Burkholder, J Lawrence, 305 Reservoir Place, Goshen, IN 46526 (219-533-0891) *MI/4* (1917) *MI* 1942, IM-4
- Burkholder, J Richard, R 6 Bx 213, Goshen, IN 46526 (219-533-5660) *MI/4* (1928) *MI* 1954, IM-4
- Burkholder, James, 526 Hillcrest Rd, Perkasie, PA 18944 (215-257-7963) *MI/1* (1934) *MI* 1963, *Perkasie Menn Ch* (11627) F-5
- Burkholder, James W, R 3, Tamaqua, PA 18252 (717-386-5190) *MI/2* (1948) *MI* 1971, EP-5
- Burkholder, John W, Blue Ball, PA 17506 (717-354-6094) *MI/2* (1903) *MI* 1940, L-5
- Burkholder, Lewis, Jr, R 4 Bx 54, Powhatan, VA 23139 (804-598-3643) *MI/1* (1927) *MI* 1970, *Powhatan Menn Ch* (18804) V-5
- Burkholder, Marlin S, 310 E Center St, Stockertown, PA 18083 (215-759-4014) *MI/1* (1924) *MI* 1959, *Bender Menn Ch* (13557) L-5
- Burkholder, Nelson D, 246 Lucas Creek Rd, Newport News, VA 23602 (804-877-2362) *MI/1* (1916) *MI* 1952, *Calvary Menn Ch* (18390) V-5
- Burkholder, Owen, 290 Green St, Harrisonburg, VA 22801, *MI/1* (1949) *MI* 1972, *Community Menn Ch* (21278) NW-5
- Burkholder, Paul, Bluesky, Alta TOM 0J0 (403-835-2628) *MI/1* (1925) *MI* 1950, *Bluesky Menn Ch* (10025) NW-1
- Burkholder, Paul G, Point Pleasant Pike, Doylestown, PA 18901 (215-297-5474) *MI/1* (1929) *DE* 1955, *MI* 1963, *Groveland Menn Ch* (11551) F-5
- Burkholder, Timothy H, R 1, Croghan, NY 13327 (315-346-6182) *DE/2* (1920) *DE* 1973, EP-5
- Burkholder, Titus K, R 2 Meadow Valley Rd, Ephrata, PA 17522 (717-733-8913) *MI/2* (1919) *MI* 1971, EP-5
- Buschert, Gordon, R 2, Carstairs, Alta TOM 0N0 (403-337-2105) *MI/4* (1917) *MI* 1948, NW-1
- Buskirk, Neil C, 141 Marietta, Bx 59, Spring Arbor, MI 49283, *DE/4* (1920) *DE* 1946, IM-4
- Buskirk, Royal A, 17 Miller Rd, Denbigh, VA 23602, *MI/3* (1888) *MI* 1917, IM-5
- Bustos, Mac, 1423 Mississippi Ave, Davenport, IA 52803 (319-323-9129) *MI/1* (1932) *MI* 1969, *Iglesia Ewang Menn Ch* (13284) IN-3
- Bustos, Mario, R 4 Bx 83, Goshen, IN 46526 (219-642-4518) *MI/1* (1922) *MI* 1961, *Iglesia Del Buen Pastor* (12377) IM-4
- Bustos, Vincente, Urquiza 312, Ramos Mejia, FNDFFS, Argentina, *MI/0*, AA
- Butenge, Salmon, Bx 7, Musoma, Tanzania, *MI/0* (1931) *MI* 1969, TA
- Byer, Arthur, 304 Second St, Hanover, Ont N4N 1A5 (519-364-1510) *LP/1*, *Hanover Menn Ch* (17087) O-1
- Byler, B Frank, Av Millan 4392, Montevideo, Uruguay, *MI/0* (1916) *MI* 1940
- Byler, Bennie, R 1 Bx 676, Stuarts Draft, VA 24477 (703-337-1190) *BI/1*, *BI* 1973, *Pilgrim Chr Fellowship* (21881) UM-5
- Byler, Dan J, B 2, Seymour, MO 65746 (417-935-4982) *BI/1* (1914) *BI* 1959, *Ozark Conserer Menn Ch* (20404) UM-3
- Byler, Daniel S, R 1, Thompsonstown, PA 17094 (717-463-2884) *DE/2* (1929) *DE* 1963, L-5
- Byler, Dionisio, Remedios D Escalada 1195, Bragado FNDFFS, Argentina, *LM/0*, AA
- Byler, Jesse T, 1565 Hillcrest Dr, Harrisonburg, VA 22801 (703-434-2281) *MI/4* (1928) *MI* 1954, V-5
- Byler, Joni J, Bx 430, McBride, BC V0J 2E0 (604-569-3237) *DE/1*, *Dunster Menn Ch* (21824) UM-1
- Byler, Raymond, 142 Clairmont, Jackson, MS 39209 (601-948-7419) *BI/1* (1914) *MI* 1940, *BI* 1958, *Jackson Menn Ch* (22046) CM-5
- Byler, Tobias, R 1, Apple Creek, OH 44606 (216-857-2511) *BI/1* (1920) *MI* 1948, *BI* 1958, *Fairlawn Menn Ch* (10736) CM-4
- C**
- Caballero, Hector, Neffsville, PA 17556, *MI/0*, UM-5
- Cairl, Paul, 185 Park Ave, Frostburg, MD 21532 (301-689-6071) *LP/1*, *La Vale Menn Ch* (10272) A-4
- Calderson, Cayetano, San Esteban, Honduras, *LM/0*
- Calderson, Jose Armando, 703 W San Patricio Ave, Mathis, TX 78368 (512-547-3929) *MI/1* (1918) *MI* 1954, *Calvary Menn Ch* (17863) SC-3
- Calib, M, Balodgagan, Via Dhantari, MP, India, *DE/0*

- Campbell, Boyd Y, 18 Reamer Ave, Wilmington, DE 19804 (302-999-1490) *DE/2* (1949) DE 1971, EP-5
- Campbell, H Eldwin, R 2 Bx 129A, Dayton, VA 22821 (703-867-5302) *M/2* (1945) MI 1973, SM-5
- Campbell, Paul H, R 1, Conowingo, MD 21918 (301-378-3812) *DE/2* (1917) DE 1955, L-5
- Carpenter, James, R 3, Sturgis, MI 49091 (616-651-9118) *M/2* (1938) MI 1969, IM-4
- Carvajal, Orlando, Puerto Viejo De Sarapiqu, Costa Rica, *LM/0*, CR
- Casas, Lucio, Alsina 80, Trenque Lauquen, Argentina, *LM/0*, AA
- Cash, Arthur R, 2801 W 85th St, Inglewood, CA 90305 (213-681-7380) *M/2* (1927) MI 1958, SW-2
- Castillo, David, 1217 N Farragut, Colorado Spgs, CO 80909 (303-632-1408) *M/3* (1905) MI 1941, RM-2
- Cavalcante, Abraao, Missao Menonita, 77 700 Araguacema, Goias, Brazil, *LP/0* (1934) BZ
- Cedillo, Luis Alfonso, Sava, Honduras, *DE/0*, HS
- Chacha, Naitalon Nyangi, Bx 7, Tarime, Tanzania, *DE/0* (1927) DE 1960, TA
- Champ, Earl H, Cabins, WV 26855 (304-257-6287) *M/4* (1915) MI 1950, SM-5
- Chand, P, Sankra Durg, MP, India, *DE/0*, DE 1970, IA
- Charles, Abram H, R 2, Lancaster, PA 17603 (717-872-7478) *M/1* (1932) MI 1962, *Millersville Menn Ch* (14639) L-5
- Charles, Christian B, R 1, Washington Boro, PA 17582 (717-872-5180) *M/2* (1905) MI 1945, L-5
- Charles, Christian E, R 3 Landis Homes, Lititz, PA 17543 (717-569-3366) *DE/3* (1902) DE 1941, L-5
- Charles, H Raymond, 3493 Marietta Ave, Lancaster, PA 17601 (717-285-4612) *BI/2* (1918) MI 1941, BI 1964, L-5
- Charles, Howard H, 1803 S Main St, Goshen, IN 46526 (219-533-8444) *M/4* (1922) MI 1943, IM-4
- Charles, J Harold, R 1 Bx 91, Peach Bottom, PA 17563 (717-548-2809) *M/1* (1922) MI 1966, *Oakwood Menn Ch* (14894) L-5
- Charles, Paul K, R 2, Columbia, PA 17512 (717-285-4251) *M/1* (1929) MI 1969, *Columbia Menn Ch* (13771) L-5
- Cheetham, Derek H, 104 Haslam Crescent, Greenhill, Sheffield, England, *M/0* (1928) MI 1950
- Chemere, Paul Chai, Bx 154, Musoma, Tanzania, *DE/0*, DE 1955, TA
- Chico, Marcos, 790 Grote St, Bronx, NY 10457 (212-298-5245) *LM/2* (1939) MI 1971, OE-5
- Christman, Carl E, R 1 Bx 52, Reville, NY 14877 (607-356-3398) *M/1* (1922) MI 1957, *W Union Menn Ch* (15412) L-5
- Christman, Christy, R 1, Shelbyville, IL 62565, *BI/1*, *Mt Herman Menn Ch* (20347) UM-4
- Christman, Frank, Oden Star R 9, Bx 134, Mena, AR 71953, *M/2*, UM-3
- Christophel, Harold M, 19905 Twelve Mile Rd, Battle Creek, MI 49017 (616-963-7157) *M/1* (1912) DE 1945, MI 1966, *Heath St Menn Ch* (12559) IM-4
- Christophel, James L, 1702 S MacGregor Rd, South Bend, IN 46614 (219-291-4228) *M/4* (1932) MI 1956, IM-4
- Chupp, Harvey, Bx 36 Morton St, Shippshewana, IN 45665 (219-768-4295) *M/1* (1937) MI 1963, *Shore Menn Ch* (12963) IM-4
- Clark, Benjamin L, R 1 Bx 515, Kinzers, PA 17535 (717-442-4865) *DE/2* (1944) DE 1974, L-5
- Clemens, David R, 117 School Rd, Chestertown, MD 21620 (301-778-0324) *M/1* (1938) MI 1973, *Lakeview Menn Ch* (16121) OE-5
- Clemmer, Lester R, 509 Maple Ave, M R 1, Harleysville, PA 19438 (215-256-8681) *DE/2* (1923) DE 1950, EP-5
- Clemmer, Markley H, 207 W Chain St, Norristown, PA 19401 (215-272-7802) *M/2* (1911) MI 1936, F-5
- Clemmer, Paul M, Bx 237, Marion, PA 17235 (717-375-2434) *M/1* (1943) MI 1972, *Marion Menn Ch* (19034) FR-5
- Clifton, Carl, 116 S Rutland St, Watertown, NY 13601 (315-788-6273) *LP/1*, *Watertown Menn Fel* (21980) NY-5
- Clugston, Warren E, R 1, McConnellsburg, PA 17233 (717-485-4906) *M/1* (1934) MI 1972, *Mountain View Menn Ch* (19017) FR-5
- Clymer, Roy, 1520 N Twelfth, Boise, ID 83702, *LP/1*, *Hyde Pk Friendship Hse* (22228) CC-2
- Coblentz, Jacob, 1501 Cortez St, Laredo, TX 78040 (512-723-0894) *BI/1* (1929) MI 1967, BI 1974, *Laredo Ch* (10843) CM-3
- Coblentz, Menno, Puerto Viejo De Sarpiqui, Costa Rica, *LM/0*, CM
- Coblentz, Simon J, 1371 Woodmont St, Hartsville, OH 44632 (216-877-3274) *BI/2* (1899) MI 1932, BI 1953, UM-4
- Coffman, Amos, 1065 Shenandoah St, Harrisonburg, VA 22801 (703-434-3298) *DE/4* (1911) DE 1952, V-5
- Coffman, David, R 1, Beamsville, Ont L0R 1B0 (416-562-5181) *DE/3*, DE 1961, O-1
- Coffman, John E, 11 Onslow Gardens, London N 10 3 J T, England (01-444-8573) *M/0* (1902) MI 1954, O
- Collins, Ronald, 2520 S Lawndale, Chicago, IL 60623 (312-277-2968) *M/1* (1939) MI 1969, *Lawndale Menn Ch* (11973) I-4
- Colon, Hector, Bo Llanos-Carretera, Aibonito, PR 00609, *M/0*, PR
- Colon, Juan, La Plata, PR 00668, *LP/0*, PR
- Comas, Abel, Mercedes 149, Buenos Aires, Argentina, AA
- Comas, Nestor, Jusamento 2069, Villa Adelina FNGB, Buenos Aires, Argentina, *M/0*, AA
- Conley, Branson, Fuls Run, VA 22830 (703-867-2614) *DE/2* (1920) DE 1958, V-5
- Conrad, Paul, 2009 Harvard, Corpus Christi, TX 78416 (512-853-7931) *M/1* (1929) MI 1962, *Prince Of Peace Menn Ch* (18077) SC-3
- Conrad, Willard, R 1, Wakarusa, IN 46573 (219-862-2349) *M/1* (1925) MI 1971, *Holdeman Menn Ch* (12567) IM-4
- Cordell, Irvin E, 57 E Grandview Ave, Mercersburg, PA 17236 (717-328-2746) *DE/2* (1924) DE 1951, FR-4
- Cordell, Merle G, R 5, Chambersburg, PA 17201 (717-597-7415) *BI/2* (1925) MI 1954, BI 1971, FR-5
- Corrales, Eladio, Iglesia Evang Menonita, Heredia, Costa Rica, *LM/0*, CR
- Cortes, Hermenejildo, Sava, Honduras, *DE/0*, HS
- Coss, Lewis M, R 7 Bx 126, Hagerstown, MD 21740 (301-733-2147) *M/1* (1930) MI 1968, *Mt Lena Menn Ch* (14738) L-5
- Cowan, Leroy, R 1 Bx 191A, McMinnville, OR 97128 (503-835-5563) *M/1*, *Maranatha Menn Ch* (20263) UM-2
- Cressman, Abner, R 1, New Hamburg, Ont N0B 2G0 (519-662-2017) *DE/3* (1903) DE 1943, O-1
- Cressman, Arnold, R 3 Bx 378, Mt Pleasant, PA 15666 (412-887-6639) *M/4* (1928) MI 1951, A-4
- Cressman, David, 407 Walnut Ave, Scottsdale, PA 15683 (412-887-8621) *M/4* (1933) MI 1966, A-4
- Cressman, Dennis, Woolwich St, Breslau, Ont N0B 1M0 (519-648-2162) *M/1* (1946) MI 1972, *Breslau Menn Ch* (16949) O-1
- Cressman, Horace, R 2, Waterloo, Ont N2K 2B4 (519-744-2530) *DE/2* (1917) DE 1948, O-1
- Cressman, Irvin W, 238 Sheldon N, Kitchener, Ont N2H 3M8 (519-745-9238) *M/4* (1927) MI 1957, O-1
- Cressman, Joseph, R 2, Mt Forest, Ont NOG 2L0 (519-323-1697) *DE/3* (1896) DE 1944, O-1
- Cressman, Omar, R 1, New Dundee, Ont N0B 2E0 (519-696-3064) *DE/3* (1894) DE 1949, O-1
- Crisenberry, Eugene, 2585 N Wapak Rd, R 2, Elida, OH 45807 (419-640-5694) *M/2*, MI 1968, UM-4
- Crossgrove, Larry, Star Route, Bx 51, Motley, MN 56466 (218-397-2450) *LM/1* (1947) MI 1974, *Hazel Dell Menn Ch* (15560) NC-3
- Crossgrove, Orvil J, 5009 Rothman Rd, Ft Wayne, IN 46815 (219-485-4070) *M/1* (1919) MI 1952, *Anderson Menn Ch* (12153) IM-4
- Croyle, Ellis B, 1100 Lindau St, Archbold, OH 43502 (419-445-2371) *M/1* (1930) MI 1954, *Zion Menn Ch* (16873) OE-4
- Cuellar, Alejandro, August Pine Ridge Vlg, Orange Walk District, Belize, *LM/0* (1939) MI 1973, BE
- Culp, Alvin, 110 Maplewood Dr, Kitchener, Ont N2H 4L5, *DE/3* (1885) DE 1936, O-1

D

- Dagen, Paul L, Jack Springs Rd, Star R A, Atmore, AL 36502 (205-368-3284) *BI/1* (1924) MI 1960, BI 1961, *Osaka Menn Ch* (14944) and *Crestview Menn Ch* (13813) and *Oak Drive Menn Ch* (14910) L-5
- Dalke, Robert E, 1300 Elm, Atwater, CA 95301, *LM/1*, *United Menn Ch* (20685) UM-2
- Danner, James R, R 1, Hanover, PA 17331 (717-637-3591) *M/1* (1937) MI 1961, *Hanover Menn Ch* (14241) L-5
- Danner, Richard E, R 1 Beck Mill Rd, Hanover, PA 17331 (717-637-4685) *BI/2* (1907) MI 1930, BI 1935, L-5
- Darino, Augustin F, Espora 655, Ramos Mejia FNDFS, Argentina, *M/4* (1913) MI 1951, AA
- Darino, Ruben, Espora 655, Ramos Mejia, FNDFS, Argentina, *LP/0*, AA
- Das, Madukar, Civil Lines, Kirandul Bastar, MP, India, *LM/0*, IA
- Dasru, D, Shantipur, Raipur, MP, India, *LP/0*, IA
- Davenport, Harold, 1126 Sherman Ave, Bronx, NY 10456 (212-992-7995) *M/1* (1942) MI 1970, *Good Shepherd Menn Ch* (14134) L-5
- Davis, J W, 223 S Hanover, Metamora, IL 61548 (309-367-2684) *M/2* (1895) MI 1931, I-4
- Dawel, Joao Junior, Caixa Postal 659, Indianapolis, Sao Paulo, Brazil, *LM/0* (1929) BZ
- De Jesus, Artemio, 1511 Robin Rd, Newfield, NJ 08344 (609-691-0337) *M/1* (1945) MI 1967, *Iglesia Evang Menonita* (22111) L-5

Note: For explanation of ministerial listing and codes, see beginning of Mennonite Church Ministerial Directory.

- Deiter, Elvin R, R 4, Dover, PA 17315 (717-282-2382) *DE/2* (1937) DE 1970, L-5
- Deitz, Clare, R 1, Milverton, Ont NOK 1M0 (519-656-2436) *LP/1*, *St Agatha Menn Ch* (17384) WO-1
- Delp, Earl R, 1538 N College Ave, Harrisonburg, VA 22801 (703-434-8779) *MI/1* (1916) *MI* 1969, *Pleasant Grove Menn Ch* (18796) and *Bethel Menn Ch* (18358) V-5
- Delp, James S, 2528 Frederick Rd, Catonsville, MD 21228 (301-465-7213) *MI/1*, *MI* 1972, *Pulaski St Menn Ch* (15081) L-5
- Delp, Melvin B, 1007 Havenhill Rd, Baltimore, MD 21229 (301-644-8343) *BI/2* (1934) *MI* 1959, B-195, L-5
- Delp, Willard B, R 1, Dallastown, PA 17414 (717-428-1709) *DE/2* (1931) DE 1964, L-5
- Denlinger, Edgar S, 203 Eby St, E Brewton, AL 36426 (205-867-7359) *MI/2* (1901) *MI* 1949, L-5
- Denlinger, Jason, 2436 Riverside Dr, Williamsport, PA 17701 (717-323-3102) *MI/1* (1936) *MI* 1970, *Penn St Menn Ch* (15016) L-5
- Derstine, Alvin A, 224 Wash Ave, Souderton, PA 18964 (215-723-4598) *DE/2* (1907) DE 1948, F-5
- Derstine, David F, Jr, Blooming Glen, PA 18911 (215-257-9365) *BI/1* (1924) *MI* 1951, B-1974, *Blooming Glen Menn Ch* (11403) F-5
- Derstine, James, 340 Northridge Rd, Columbus, OH 43214 (614-261-0546) *LM/1* (1939) *MI* 1974, *Neil Ave Menn Ch* (16378) OE-4
- Derstine, Kermit, 1345 Monaco Parkway, Denver, CO 80220 (303-855-2448) *MI/1* (1933) *MI* 1962, *First Denver Menn Ch* (20859) RM-2
- Derstine, Norman, 938 Central Ave, Harrisonburg, VA 22801 (703-433-1193) *MI/4* (1920) *MI* 1952, I-5
- Derstine, Roy C, R 2, Apple Creek, OH 44606 (216-698-4813) *MI/2* (1931) *MI* 1961, UM-4
- Detweiler, Alvin F, R 1, Boyertown, PA 19512 (215-367-0602) *MI/1* (1929) *MI* 1949, *Boyersdown Menn Ch* (11411) F-5
- Detweiler, Ben, R 2, Leonard, MO 63451 (816-762-4294) *DE/2* (1912) DE 1955, SC-3
- Detweiler, Bill, Bx 11, Kidron, OH 44636 (216-857-3151) *MI/1* (1929) *MI* 1957, *Kidron Menn Ch* (16113) OE-4
- Detweiler, Clayton W, R 1, Pipersville, PA 18947 (215-766-8787) *LM/2* (1924) F-5
- Detweiler, J Robert, R 3 Bx 245, Coshen, IN 45626 (219-862-4215) *MI/1* (1929) *MI* 1957, *Yellow Creek Menn Ch* (13128) IM-4
- Detweiler, James, 1001 E Partridge Bx 87, Metamora, IL 61548 (309-367-4892) *BI/1* (1926) *MI* 1953, B-1967, *Metamora Menn Ch* (12013) L-4
- Detweiler, John, R 2, St Clairsville, OH 43950 (614-695-2732) *LM/1*, *MI* 1971, *Fairpoint Menn Ch* (15925) OE-4
- Detweiler, Lloyd K, 320 Erie Ave, Telford, PA 18969 (215-723-9354) *DE/2* (1926) DE 1971, EP-5
- Detweiler, Raymond B, R 1, Stuarts Draft, VA 24477 (703-337-1936) *DE/2* (1920) DE 1963, V-5
- Detweiler, Richard C, 116 W Chestnut St, Souderton, PA 18964 (215-723-5005) *BI/1* (1924) *MI* 1948, B-1954, *Souderton Menn Ch* (11734) F-5
- Detweiler, Roy, 1601 Deloris St, Atwater, CA 95301 (209-358-5010) *DE/4* (1898) DE 1939, SW-2
- Detweiler, Rudy, R 1 Bx 248, Preston, MS 39354 (601-656-5964) *BI/1* (1924) *MI* 1964, *Nanah Waiya Indian Msn* (16352) OE-5
- Detweiler, Willis F, 10 S Twelfth St, Akron, PA 17501 (717-859-1680) *DE/2* (1923) DE 1955, L-5
- Detwiler, Esther, R 2 Bx 121, Birch Tree, MO 65438 (314-292-3548) *LP/1*, *Berea Menn Ch* (17806) SC-3
- Diaz, Andres, La Plata, PR 00668, LP/0, PR
- Diaz, Esteban, Apartado 77, La Ceiba, Honduras, *DE/0*, HS
- Diener, Charles, R 1, Canton, KS 67428 (316-628-4967) *MI/3* (1890) *MI* 1917, SC-3
- Diener, D Edward, R 2, Archbold, OH 43502 (419-445-5796) *BI/1* (1917) *MI* 1942, B-1955, *West Clinton Menn Ch* (16824) OE-4
- Diener, Harry A, R 2, Hutchinson, KS 67501 (316-662-3575) *BI/3* (1888) *MI* 1915, B-1923, SC-3
- Diener, Henry, 301 E Berry St, Middlebury, IN 46540 (219-825-5776) *MI/1* (1919) *MI* 1966, *Riverview Menn Ch* (11171) CM-4
- Diener, Joe, R 1, Lowpoint, IL 61545 (309-443-5371) *MI/1* (1932) *MI* 1973, *Caenovia Menn Ch* (11841) I-4
- Dietzel, Arnold, R 2, Newton, KS 67114 (316-283-4284) *MI/4* (1914) *MI* 1947, SC-3
- Dietzel, Loren, Bay Port, MI 48720 (517-453-3042) *MI/1* (1913) *MI* 1952, *Fairhaven Menn Ch* (10744) CM-4
- Diller, Aden K, R 3, Mercersburg, PA 17236 (717-328-3059) *MI/1* (1926) *MI* 1963, *Cedar St Menn Ch* (22000) FR-5
- Diller, Reuben L, R 8 Bx 83, Hagerstown, MD 21741 (301-739-4735) *DE/0* (1911) DE 1944, WA-5
- Dorsch, Victor, Bx 7, Musoma, Tanzania, *MI/0* (1907) *MI* 1956, WO
- Dorsey, Dale, 1117 Mitchell, Conway, AR 72032 (501-329-2342) *MI/1* (1923) *MI* 1949, *Conway Menn Ch* (22152) SC-3
- Douglas, Herman, Sr, 1440 Willow St, Norristown, PA 19401 (215-277-3568) *MI/1*, *Bethel Menn Ch* (11395) F-5
- Doutch, Cletus L, R 1, Bethel, PA 19507 (717-933-8341) *MI/1* (1922) *MI* 1952, *Meckville Menn Ch* (14597) L-5
- Dove, Otis W, Bergton, VA 22811, *DE/4* (1920) DE 1952, V-5
- Drescher, John M, R 1 Bx 157, Scottdale, PA 15683 (412-887-8869) *MI/1* (1928) *MI* 1954, *Scottdale Menn Ch* (10413) A-4
- Driver, John, Coronel Raiz 930, Montevideo, Uruguay, *MI/0* (1924) *MI* 1951
- Driver, Ruel W, R 2 Bx 384, Waynesboro, VA 22990 (703-943-5248) *MI/1* (1914) DE 1958, *MI* 1961, *Stuarts Draft Menn Ch* (18887) V-5
- Duerksen, John P, 204 W Randall, Hesston, KS 67062 (316-327-4044) *MI/4* (1913) *MI* 1942, SC-3
- Duerksen, Joseph J, 1444 Southwest Blvd, Kansas City, KS 66103 (913-236-8820) *LP/1*, *Rainbow Blvd Menn Ch* (18093) SC-3
- Duncan, James, Borgo S Jacopo 11, 50125 Florence, Italy, *LM/0* (1937) V
- Dunn, George B, 310 E Newell St, West Liberty, OH 43357 (513-465-5798) *LM/1* (1940) *MI* 1971, *Oak Grove Menn Ch* (16410) OE-4
- Dunn, James L, 1309 S Western, Champaign, IL 61820 (217-359-9572) *MI/1* (1941) *MI* 1967, *First Menn Ch* (11924) I-4
- Dutcher, Frank G, 12615 King Church Ave, Uniontown, OH 44685 (216-877-9024) *MI/1* (1924) *MI* 1949, *Maple Grove Menn Ch* (10934) CM-4
- Dvck, Isak P, Bx 427, Belize, Belize, CA, *MI/0*, UM

E

- Eash, Otto S, R 2, Hollsopple, PA 15935 (814-479-4000) *DE/2* (1911) DE 1945, A-4
- Eash, Sem K, R 2, Hollsopple, PA 15935 (814-479-4945) *DE/C* (1892) DE 1917, A-4
- Eash, Ted, R 2 Bx 333, Bristol, IN 46507 (219-848-7089) *MI/1* (1936) *MI* 1968, *Bonneville Menn Ch* (12245) IM-4
- Eberly, Earl, 10336 Avis Lane, Santee, CA 92071 (714-443-4287) *MI/4* (1931) *MI* 1962, SW-2
- Eberly, Gerald L, R 1, Chambersburg, PA 17201 (717-352-3213) *MI/1* (1941) *MI* 1971, *Culbertson Menn Ch* (21121) EP-5
- Eberly, John, 1220 Hwy 71 N, Blountstown, FL 32424 (904-674-8958) *MI/1* (1933) *MI* 1969, *Oak Terrace Menn Ch* (12823) IM-5
- Eberly, Willard, Viale Reg Margherita 19, 90138 Palermo, Sicily, *MS/0* (1943) *MI* 1969, V
- Ebersole, Allen B, 2000 S Fifteenth St, C2-2 Oak Court, Goshen, IN 46526 (219-533-4992) *BI/3* (1906) *MI* 1941, B-1953, IM-4
- Ebersole, David M, R 3 Bx 7-A, Colquitt, GA 31737 (912-758-3864) *MI/1* (1926) *MI* 1960, *Colquitt Menn Ch* (13789) L-5
- Ebersole, Elmer H, R 3, Myerstown, PA 17067 (717-933-4582) *MI/1* (1909) *MI* 1970, *Myerstown Menn Ch* (14787) L-5
- Ebersole, Herbert S, R 7 Bx 401, Pensacola, FL 32506 (904-456-3016) *MI/1* (1928) *MI* 1952, *Pensacola Menn Ch* (21246) EP-5
- Ebersole, Marlin E, R 5 Bx 408, Carlisle, PA 17013 (717-776-7324) *MI/2* (1946) *MI* 1974, L-5
- Ebersole, Myron, Lancaster General Hosp, Lancaster, PA 17603 (717-393-5801) *CH/0* (1925) *MI* 1962, OE-5
- Ebersole, Paul H, R 1, Annville, PA 17003 (717-867-4022) *MI/2* (1918) *MI* 1953, EP-5
- Ebersole, Walter W, R 4 Bx 131, Elizabethtown, PA 17022 (717-367-3148) *DE/3* (1902) DE 1941, L-5
- Eby, C Leonard, R 6 Bx 88, Hagerstown, MD 21740 (301-733-6150) *MI/1* (1948) *MI* 1969, *Clear Spring Menn Ch* (21675) WA-5
- Eby, Clair B, Bx 213, Intercourse, PA 17534 (717-768-3341) *BI/2* (1913) *MI* 1946, B-1957, L-5
- Eby, George S, 1871 Piper Pl, Yorba Linda, CA 92686 (714-524-5658) *MI/4* (1926) DE 1955, *MI* 1963, SW-2
- Eby, Glen L, R 2, Hagerstown, MD 21740 (301-739-8656) *MI/0*, UM-5
- Eby, Ira L, R 1, Chambersburg, PA 17201 (717-264-9287) *DE/3* (1893) DE 1950, FR-5
- Eby, John R, R 2 Bx 312, Williamsport, MD 21795 (301-223-7324) *DE/0* (1892) DE 1928, WA-5
- Eby, John W, 2416 Stevens Ave, Elkhart, IN 46514 (219-294-2259) *MI/4* (1940) *MI* 1959, L-4
- Eby, Lloyd M, 38 Homestead Dr, Lancaster, PA 17602 (717-299-3205) *MI/1* (1911) *MI* 1943, *Stumptown Menn Ch* (15297) L-5
- Eby, Paul H, Star R, Cochranville, PA 19330 (215-593-5661) *DE/2* (1919) DE 1961, L-5
- Eby, Wayne A, R 2, Greencastle, PA 17225 (717-328-2253) *DE/2* (1927) DE 1967, WA-5
- Eby, Wilmer M, R 1, Reinholds, PA 17569 (215-267-5622) *MI/1* (1916) *MI* 1938, *Blainsport Menn Ch* (13607) L-5
- Egli, Glen, R 1, Stuarts Draft, VA 24477, *LM/1*, *MI* 1973, *Springdale Menn Ch* (18853) V-5
- Egli, Leo, 5532 W Yale, Montclair, CA 91763 (714-904-0110) *MI/1* (1916) *MI* 1967, L-A *Menn Fellowship* (18267) SW-2
- Ehst, Abram M, Bally, PA 15003 (215-845-2529) *DE/2* (1918) DE 1950, F-5

Ehst, James C, R 1 Bx 125, Harleysville, PA 19438 (215-234-8310) MI/2 (1945) MI 1970, EP-5

Ehst, John M, 286 N Spring Garden St, Ambler, PA 19002 (215-646-2354) MI/1 (1944) MI 1972, *Ambler Menn Ch* (11353) F-5

Eichelberger, Alvin B, Bx 222, Broken Bow, NE 68822 (308-872-5751) MI/1 (1900) DE 1949, MI 1966, *Broken View Menn Ch* (13185) IN-3

Eicher, David, R 2, Grabill, IN 46741 (219-627-2724) MI/2 (1920) MI 1963, UM-4

Eicher, Warren A, Milford, NE 68405 (402-761-2030) MI/3 (1893) MI 1929, IN-3

Eigsti, James, 621 NE Center St, Sheridan, OR 97378 (503-843-2277) MI/2, MI 1973, UM-2

Eigsti, John G, R 1, Buffalo, MO 65622 (417-345-8457) DE/0, UM-3

Eisenbeis, Larry, Mennonite Mission, Araguacema Goias, Brazil, LM/0

Ekka, Boas, Kusumoti Chandwa, Palamau, Bihar, India, MI/0 (1935) MI 1969, BR

Elsasser, George, McArthur's Mls, Ont KOL 2M0 (613-332-3395) MI/1 (1930) MI 1960, *McArthur's Mills Menn Ch* (17129) F-1

Emswiler, Harold B, R 2 Bx 223E, Broadway, VA 22815 (703-896-8452) MI/4 (1932) MI 1953, SM-5

Emswiler, Ray A, Fuls Run, VA 22830 (703-896-1766) MI/3 (1902) MI 1942, V-5

Engel, Harold R, R 1 Bx 78, Atglen, PA 19310 (215-593-6464) MI/1 (1930) MI 1968, *Newlinville Menn Ch* (14845) L-5

Engle, Irvin G, R 1, Cochranville, PA 19330 (215-593-5543) MI/1 (1914) DE 1956, MI 1963, *Downing Hills Menn Ch* (13896) L-5

Engle, Wilbur, R 1 Millroad, Kennett Square, PA 19348 (215-444-0860) MI/1 (1917) DE 1952, MI 1954, *Kennett Sq Menn Ch* (14381) L-5

Enz, Erhard, Rivarola 280, Pehuaja, FNDFS, Argentina, LM/0, AA

Erb, Allen H, Schowalter Villa, Hesston, KS 67062 (316-327-4950) BI/3 (1888) MI 1912, BI 1939, SC-3

Erb, D Wilbur, R 1, Harrisburg, PA 17111 (717-564-2177) LP/1, *Steeltown Menn Ch* (15248) L-5

Erb, Ervin, R 1, Millbank, Ont NOK 1L0 (519-656-2117) DE/2 (1917) DE 1967, WO-1

Erb, Harry M, R 1 Bx 146, Lebanon, PA 17042 (717-949-3035) MI/1 (1946) MI 1971, *Elm St Ch* (21154) EP-5

Erb, J Delbert, Belen 649, Buenos, FNDFS, Argentina, LM/0, AA

Erb, J Frederick, 2018 W Cashman Ct, Peoria, IL 61604 (309-688-6788) BI/1 (1922) MI 1950, BI 1953, *United Menn Ch* (12112) I-4

Erb, John H, R 1, Milton, PA 17847 (717-742-9059) MI/1 (1918) MI 1954, *Buffalo Menn Ch* (13638) L-5

Erb, Paul, 12 Park Ave, Scottsdale, PA 15683 (412-887-6145) MI/2 (1894) MI 1919, A-4

Erb, Raymond, 204 Maitland Ave W, Listowel, Ont NOG 3A0 (519-291-5461) MI/1 (1933) MI 1961, *Listowel Menn Ch* (17103) O-1

Eshenshade, Adam, 97 Rosette St, New Haven, CT 06519 (203-562-5590) MI/1 (1921) MI 1973, *Bible Fellowship Ct* (13581) L-5

Esch, Keith, 312 SW H St, Richmond, IN 47374 (317-966-4363) MI/4 (1934) MI 1960, A-4

Esch, Walter, 221 Barton Shore Dr, Ann Arbor, MI 48105 (313-663-1284) LP/1, *Calvary Mennonite Ch* (12286) IM-4

Esh, Joe M, R 1, Lyndhurst, VA 22952 (703-942-3594) MI/2 (1925) MI 1955, V-5

Eshbach, Benjamin C, R 1, Wash Boro, PA 17582 (717-872-2239) BI/2 (1916) MI 1955, BI 1957, EP-5

Eshleman, C Marvin, R 1, Paradise, PA 17562 (717-768-8876) MI/2 (1925) MI 1956, L-5

Eshleman, D Rohrer, 985 Nissley Rd, Lancaster, PA 17601 (717-898-2593) MI/4 (1922) MI 1950, L-5

Eshleman, David, 2632 N Eastown Rd, Lima, OH 45807 (419-331-6627) MI/1 (1936) MI 1963, *Northside Menn Ch* (16402) OE-4

Eshleman, Gerald W, 2576 Georgia Highway 88, Hephzibah, GA 30815 (803-592-4201) DE/2, DE 1974, SM-5

Eshleman, Harold G, 1300 Greystone St, Harrisonburg, VA 22801 (703-434-6114) BI/2 (1911) MI 1945, V-5

Eshleman, J Lester, FOMEQO, B P 169, Kinshasa, Republic Du, Zaire, MI/0 (1921) MI 1947

Eshleman, Mahlon D, R 6, Chambersburg, PA 17201 (717-375-4179) BI/2 (1926) MI 1948, BI 1960, FR-5

Eshleman, Merle W, 1400 College Ave, Park Vw, Harrisonburg, VA 22801 (703-434-7440) MI/4 (1908) MI 1938, V-5

Espinosa, William, 2630 S Lowe, Chicago, IL 60616 (312-326-2849) MI/1 (1934) *Iglesia Eweng Menonita* (22640) I-4

Essien, Donald J, Bx 187 Uyo, S E State, Nigeria, MI/0 (1937) MI 1972, NA

Essiet, O E, Bx 123 Uyo, S E State, Nigeria, MI/0 (1933) MI 1967, NA

F

Fahrer, Walfred, 1065 Montego Dr, Springfield, OH 45503 (513-399-2544) MI/1 (1948) MI 1973, *Northridge Chr Flusph* (16394) OE-4

Falb, David, R 2, Orrville, OH 44667 (216-682-3185) DE/0 (1881) DE 1919, OE-4

Farmwald, Andy, Mrs, 504 N Main St, Nappanee, IN 46550 (219-773-4448) LP/1, *N Main St Menn Ch* (12781) IM-4

Feliz, Jose, 108 East 183 St, 2, New York, NY 10453 (212-795-6656) MI/1 (1937) MI 1974, *Bronx Spanish* (22012) OE-5

Ferster, Clinton M, R 1, Richfield, PA 17086 (717-694-3613) MI/4 (1898) MI 1919, CV-5

Figueroa, Oscar H, De Julio 1134, Moron, FNDFS, Argentina, LM/0 (1952) AA

Fisher, Aaron, R 1, Campbellsburg, IN 47108 (812-883-4273) MI/1 (1915) MI 1972, *Oak Grove Menn Ch* (11031) CM-4

Fisher, David, R 1 Bx 92, Millbank, Ont NOK 1L0 (519-595-4353) MI/1, *Millberton Cons Flusph* (20339) UM-1

Fisher, Gideon K, 739 Janet Ave, Lancaster, PA 17601 (717-393-7550) DE/2 (1899) DE 1943, L-5

Fisher, J Herbert, 3278 Marietta Ave, Lancaster, PA 17601 (717-285-5355) MI/2 (1919) MI 1943, L-5

Fisher, Orlo J, Gen Delivery, Talcum, KY 41765 (606-251-2156) MI/1 (1933) MI 1967, *Talcum Menn Ch* (13003) IM-5

Fisher, Sam, 13661 W Center St, Burton, OH 44021 (216-834-8709) MI/1 (1931) DE 1967, MI 1970, *Pleasant Hill Menn Ch* (16501) OE-4

Fleagle, Allen Jay, R 1, St Thomas, PA 17252 (717-369-2404) MI/2 (1943) MI 1972, CV-4

Floher, Jacob H, Satharua, Bihar, India, MI/0 (1927) MI 1952, BR

Flores, Isaias, San Marcos, Coatepeque, Honduras, LM/0, HS

Fly, Harold M, R 1, Schwensville, PA 19473 (215-287-7317) MI/4 (1921) DE 1947, MI 1953, F-5

Forry, Paul H, R 2, East Berlin, PA 17316 (717-259-9138) MI/1 (1907) MI 1963, *Winterstown Menn Ch* (15479) L-5

Forwood, J Harold, 2478 Ellendale Dr, Lancaster, PA 17602 (717-392-1283) MI/4 (1919) MI 1969, L-5

Fox, Carl H, R 3 Bx 292, Myerstown, PA 17067 (717-866-4836) DE/2 (1940) DE 1969, EP-5

Fox, Henry P, R 1, Ephrata, PA 17522 (717-733-8584) MI/1 (1909) MI 1942, *Indiantown Menn Ch* (14365) L-5

Francisco, Leslie, 23 Scotland Rd, Hampton, VA 23364 (804-722-1434) MI/2 (1929) MI 1966, V-5

Frank, Henry W, R 2 Bx 396, Mt Joy, PA 17552 (717-653-5379) MI/2 (1904) MI 1949, L-5

Frank, Richard H, R 1 Bx 341, Elizabethtown, PA 17022 (717-367-3242) MI/2 (1932) MI 1972, L-5

Frederick, Elmer S, R 1 Bx 194, Mertztown, PA 19539 (215-682-7032) MI/1 (1928) MI 1963, *Fredericksville Menn Ch* (11536) F-5

Frederick, Franklin M, 778 Morwood Rd, Telford, PA 18969 (215-723-7351) DE/2 (1916) DE 1965, F-5

Frederick, Isaac L, 262 Pleasant View Dr, Strasburg, PA 17579 (717-687-7146) MI/4 (1927) MI 1954, L-5

Frederick, J Mark Jr, Jose M Correa 256-2, Col Viaducto Piedad, Mexico 13, DF, MS/0 (1942) MI 1966, F

Frederick, Jacob W, 906 Pine Hill Rd, Liitzig, PA 17543 (717-626-7464) MI/2 (1923) MI 1947, L-5

Freed, Floyd W, Putnam Station, NY 12861 (518-547-8239) LM/1 (1938) MI 1971, *Log Chapel* (11676) F-5

Freed, Francis E, R 1 Bx 245, Nappanee, IN 46550 (219-773-3379) MI/3 (1899) MI 1939, IM-4

Freed, Gerald, 4592 Silverdale, N Olmsted, OH 44070 (216-777-7963) LP/1, *W Side Friendship Ch* (16790) OE-4

Freed, John L, 464 Main St, Harleysville, PA 19438 (215-256-8019) MI/1 (1930) MI 1964, *Touamencin Menn Ch* (11783) F-5

Freed, Manford, R 1, Wakarusa, IN 46573 (219-862-2803) DE/3 (1900) DE 1925, IM-4

Freed, Marvin M, Star Route, Bx 76, Rebersburg, PA 16872 (814-349-5531) MI/1 (1934) DE 1955, MI 1965, *Valley Menn Ch* (15388) L-5

Freed, Paul M, Earlington, PA 18918 (215-723-4291) MI/1 (1940) MI 1969, *Royersford Menn Ch* (21287) EP-5

Freed, Richard L, R 5, Bethlehem, PA 18015 (215-867-9023) DE/4 (1934) DE 1963, F-5

Freed, Stanley R, R 2, Hallsopple, PA 15935 (814-479-2046) MI/1 (1924) MI 1955, *Kaufman Menn Ch* (10256) A-4

Freitas, Oswaldo, Missao Menonita, 77 700 Araguacema Goias, Brazil, LP/0 (1950) BZ

Fretz, Clarence Y, 2412 Paradise Dr, Hagerstown, MD 21740 (301-783-2942) MI/4 (1911) MI 1940, L-5

Frey, Adin L, R 8, Chambersburg, PA 17201 (717-264-7492) DE/2 (1923) DE 1968, FR-5

Note: For explanation of ministerial listing and codes, see beginning of Mennonite Church Ministerial Directory.

- Frey, Alvin, Bx 315, Red Lake, Ont P0V 2M0, MI/4 (1927) MI 1966, NL-1
- Frey, Edward B, Bx 33, Pettisville, OH 43553 (419-445-7551) BI/3 (1896) MI 1925, BI 1933, OE-4
- Frey, Harold R, R 5, Lebanon, PA 17042 (717-272-1909) DE/2 (1921) DE 1951, L-5
- Frey, Philemon L, 204 Short-Buehrer Rd, Archbold, OH 43502 (419-445-5847) MI/3 (1896) DE 1936, MI 1952, OE-4
- Frey, Preston M, R 8 Bx 358, Chambersburg, PA 17201 (717-263-8253) MI/1 (1931) MI 1969, *Chambersburg Menn Ch* (19018) FR-5
- Frey, Vincent, 9775 Milton-Carlisle Rd, New Carlisle, OH 45344 (513-845-9863) MI/1 (1932) MI 1964, *Huber Menn Ch* (16097) OE-4
- Friesen, J Stanley, Bx 6484, Accra, Ghana, W Africa, MI/4 (1940) MI 1965, IM
- Friesen, Jacob, Duchess, Alta TOJ 0Z0 (403-362-2105) DE/2, UM-1
- Friesen, John A, Leprosy Homes, Naini UP, India, MI/0 (1915) MI 1939, IA
- Friesen, Paul A, 225 S College Dr, Hesston, KS 67062 (316-327-4542) MI/2 (1923) MI 1948, SC-3
- Fulmer, Clyde D, 510 Somerset Rd, Lancaster, PA 17601 (717-569-6855) MI/1 (1931) MI 1953, *Neffsville Menn Ch* (16360) OE-5
- Funk, Harry S, R 3, Chambersburg, PA 17201 (717-263-4584) MI/1 (1918) MI 1959, *Strasburg Menn Ch* (21030) CV-5
- Funk, Walter, R 1, Millersburg, IN 46543 (219-642-3550) MI/4 (1926) MI 1955, IM-4
- Fyffe, Direl, West Liberty, KY 41472 (606-743-4389) MI/4 (1932) MI 1958, V-5
- G**
- Gabel, Charles, 36 Rue Des Barris, Le Vigan, Gard, France, MI/0
- Gable, Austin F, R 1, York, PA 17404 (717-792-1709) DE/4 (1902) DE 1940, L-5
- Gamber, Henry, Deder Hospital, Deder, Ethiopia, MI/0 (1926) MI 1957, MK
- Garber, E S, R 1 Bx 342B, Lebanon, OR 97355 (503-258-8310) BI/2 (1894) MI 1927, BI 1944, UM-2
- Garber, Eugene, 3220 Highway 20, Sweet Home, OR 97386 (503-367-5798) MI/1 (1925) MI 1959, *Sweet Home Menn Ch* (17624) PC-2
- Garber, Jay C, R 6 Bx 191, Lancaster, PA 17603 (717-872-2493) MI/1 (1933) MI 1966, *New Danville Menn Ch* (14837) L-5
- Garber, John, R 1 Bx 269, Hubbard, OR 97032 (503-651-2378) DE/2 (1932) DE 1961, PC-2
- Garber, John F, Bx 139, Harman, WV 26270 (304-227-4178) BI/1 (1905) MI 1930, BI 1951, *Riverside Menn Ch* (18820) and *Lanesville Menn Ch* (18648) V-5
- Garber, Leonard, 4406 Myers Ave, Elkhart, IN 46514 (219-875-5315) MI/4 (1924) MI 1951, IM-4
- Garber, Robert E, R 5, Nampa, ID 83651 (208-466-5081) MI/1 (1918) MI 1944, *City Acres Menn Ch* (17483) PC-2
- Garber, Robert H, Bx 102, Dire Dawa, Ethiopia, MS/0 (1919) MI 1952, L
- Garber, S David, Bx 36, Hawkesville, Ont NOB 1X0 (519-699-4157) MI/1 (1934) MI 1974, *Hawkesville Menn Ch* (17095) O-1
- Garcia, Raul O, Godoy 448 Pehuajo, FNDFS, Argentina, LM/0, AA
- Garman, James R, Bx 256, Bird In Hand, PA 17505 (717-394-4914) LM/2 (1947) MI 1974, L-5
- Garrett, Millard, San Pedro Carcha, Alta Verapaz, Guatemala, MS/0 (1944) L
- Gascho, Alvin, 1531 N College Ave, Park View, Harrisonburg, VA 22801 (703-434-2893) MI/0 (1906) MI 1941, IN-5
- Gascho, Daniel, R 1, Milverton, Ont N0K 1M0 (519-595-4398) MI/2, UM-1
- Gascho, Harry, Cass Lake, MN 56633 (218-335-2428) BI/1 (1913) MI 1956, BI 1961, *Cass Lake Menn Ch* (15503) NC-3
- Gautsche, Charles, 306 Vine St, Archbold, OH 43502 (419-445-6451) MI/1 (1931) MI 1960, *Central Menn Ch* (15842) OE-4
- Gehman, Abraham L, Landis Homes R 3, Lititz, PA 17543 (717-569-3271) DE/3 (1887) DE 1928, L-5
- Gehman, Barton B, R 1 Bx 331, Manheim, PA 17545 (717-569-0979) MI/3 (1897) MI 1948, L-5
- Gehman, Edwin H, 6 Rose St, Tamaqua, PA 18252 (717-668-3328) MI/1 (1901) MI 1961, *New England Vly Menn Ch* (21238) EP-5
- Gehman, Eli H, 18 N Eighth St, Denver, PA 17517 (215-267-6579) DE/2 (1903) DE 1955, EP-5
- Gehman, Ernest G, 1531 Hillcrest Dr, Harrisonburg, VA 22801 (703-434-6430) MI/1 (1901) MI 1938, *Morning View Menn Ch* (18697) V-5
- Gehman, Isaac W, R 2, Denver, PA 17517 (215-267-6721) MI/2 (1947) MI 1973, L-5
- Gehman, John H, R 4 Bx 20, Brewton, AL 36426 (205-867-7140) LM/1, *E Brewton Menn Ch* (13904) L-5
- Gehman, Leroy, 2227 Fairview, Mt Penn, Reading, PA 19606 (215-779-4430) MI/1 (1939) MI 1970, *Fairview Menn Ch* (13995) L-5
- Gehman, Lester E, 872 Mt Joy Rd, Manheim, PA 17545 (717-665-5212) LM/2, L-5
- Gehman, Paul H, R 2, Ephrata, PA 17522 (717-354-9725) DE/2 (1938) DE 1970, L-5
- Geigley, Ray M, 704 Fair Oaks, Goshen, IN 46526 (219-533-8479) MI/4 (1939) MI 1966, L-4
- Geigley, Roy M, 2205 E Kings Ave, Phoenix, AZ 85022 (602-992-3797) BI/1 (1917) MI 1936, BI 1960, *Sunny View Menn Flw* (20651) UM-2
- Geiser, Elmer, R 1, Vinton, OH 45686 (614-388-8666) MI/1 (1917) MI 1961, *Fellowship Chapel* (16485) OE-4
- Gerber, David, 10735 NW 23rd Ave, Miami, FL 33167 (305-681-3780) LM/1, *First Menn Ch* (14035) L-5
- Gerber, Ralph, R 1, Millbank, Ont N0K 1L0 (519-699-4441) BI/2, BI 1973, UM-1
- Gerber, Robert, R 2, Leesburg, IN 46538 (219-858-2334) MI/4, MI 1965, IM-4
- Gerber, Stevanus, R 1, Millbank, Ont N0K 1L0 (519-698-2069) MI/1 (1918) DE 1960, MI 1966, *Crosshill Menn Ch* (17319) WO-1
- Gerig, Clarence, R 1 Bx 404, Albany, OR 97321 (503-928-7720) MI/2 (1928) MI 1970, UM-2
- Gerig, Henry C, 590 Evans Dr, Lebanon, OR 97355 (503-258-4971) MI/3 (1902) MI 1934, PC-2
- Gerig, Percy, 705 S Forest Pk Dr, Eureka, IL 61530 (309-467-3272) MI/1 (1931) MI 1969, *Roanoke Menn Ch* (12070) I-4
- Gerig, Vernon S, Wayland, IA 52654 (319-256-5573) BI/2 (1907) MI 1949, BI 1953, IN-3
- Gerlach, Horst, 6719 Weierhof, Post Marnheim, Germany, MI/0 (1929) MI 1959
- Gerndt, Ralph G, R 2, Mt Joy, PA 17552 (717-653-5042) MI/1 (1923) DE 1961, MI 1974, *Oreville Menn Hm* (14936) L-5
- Gingerich, Aden S, Bx 647, Farmington, MN 87401 (505-632-2560) MI/1, *Navajo Menn Mission* (22574) UM-2
- Gingerich, Alvin, R 3, Zurich, Ont N0M 2T0 (519-236-4735) DE/2, UM-1
- Gingerich, Andrew, R 1, Mannsville, NY 13661 (315-846-5272) BI/2 (1911) MI 1947, BI 1952, CM-5
- Gingerich, Cyril K, Bx 188, Selkirk, Ont N0A 1P0 (416-776-2176) MI/1 (1922) DE 1946, MI 1951, *Rainham Menn Ch* (17178) O-1
- Gingerich, Duane, 1339 Lansdowne, Youngstown, OH 44505 (216-746-1792) MI/2, DE 1972, OE-4
- Gingerich, Elmer, 11741 Hoover Ave NW, Uniontown, OH 44685 (216-877-6524) DE/2, UM-4
- Gingerich, Ephraim, R 2, Zurich, Ont NOM 2T0 (519-236-4676) BI/2 (1917) MI 1947, BI 1952, WO-1
- Gingerich, Fred, Bx 34, Crystal Spgs, KS 67033 (316-896-2412) MI/1 (1910) MI 1965, *Crystal Spgs Menn Ch* (17889) SC-3
- Gingerich, Harold, Topeka, IN 46571 (219-593-2979) LM/4, MI 1973, IM-4
- Gingerich, J C, 9828 N Seventh Place, Phoenix, AZ 85020 (602-944-4863) BI/3 (1887) MI 1917, UM-2
- Gingerich, John E, 1466 Woodmont Ave, Bx 472, Hartsville, OH 44632 (216-877-2290) BI/4 (1924) MI 1950, BI 1968, CM-4
- Gingerich, John R, R 1 Bx 143, Hubbard, OR 97032 (503-651-2573) DE/3 (1895) DE 1947, PC-2
- Gingerich, Leroy, Versailles, MO 65084, MI/0 (1908) MI 1936, X-3
- Gingerich, Leslie, R 1 Bx 86A, Nashauk, MN 55769 (218-885-1378) MI/1 (1931) MI 1964, *Cloverdale Menn Ch* (10678) CM-3
- Gingerich, Lloyd, R 2, Mt Gilead, OH 43338 (419-362-2091) MI/1 (1931) MI 1972, *Johnsville Menn Ch* (10827) CM-4
- Gingerich, Moses, Kalona, IA 52247 (319-656-2792) MI/1, *Salem Menn Flshp* (20552) UM-3
- Gingerich, Orland, R 2, Baden, Ont NOB 1G0 (519-634-5397) BI/1 (1920) MI 1951, BI 1954, *Bloomingsdale Menn Ch* (16931) WO-1
- Gingerich, Paul, R 2, Seymour, MO 65746 (417-935-4404) MI/2 (1945) MI 1970, UM-3
- Gingerich, Ray, 702 S Main, Goshen, IN 46526 (219-533-9464) MI/4 (1933) MI 1961, IM-4
- Gingerich, Sam J, R 1, Plain City, OH 43064 (614-873-4584) DE/2 (1891) DE 1927, UM
- Gingerich, Simon C, 1622 Frances Ave, Elkhart, IN 46514 (219-293-9330) MI/4 (1923) MI 1950, IM-4
- Gingerich, Uria, Bx 613, Middlefield, OH 44062 (216-632-1177) BI/1, *Pilgrim Cons Menn Ch* (20446) UM-4
- Gingrich, John E, 3695 Irving Sp, 93, Englewood, CO 80110 (303-781-0718) BI/2 (1900) MI 1933, BI 1955, RM-2
- Gingrich, Lloyd W, R 1, St Thomas, PA 17352 (717-369-2587) MI/1 (1933) MI 1961, *Williamson Menn Ch* (19109) FR-5
- Gingrich, Newton L, 21 Henry Vogt Ave, Tavistock, Ont NOB 2R0 (519-655-2403) MI/1 (1925) MI 1949, *East Zorra Menn Ch* (17327) WO-1

- Gingrich, Orrie, R 1, Dungannon, Ont N0M 1R0 (519-529-7151) MI/1, M1 1965, *Dungannon Chr Fel* (21782) O-1
- Gingrich, Paul L, R 4 Bx 79, Myerstown, PA 17067 (717-866-2605) DE/2 (1922) DE 1948, L-5
- Gingrich, Paul M, 2711 S Main St, Goshen, IN 46526 (219-533-9761) MI/1 (1929) MI 1953, *Assembly, The* (22582) IM-4
- Gingrich, Sidney B, R 1, Myerstown, PA 17067 (717-866-2775) BI/2 (1917) MI 1951, BI 1970, EP-5
- Glanzer, Paul J, 461 Indian Creek Rd, Harleysville, PA 19438 (215-256-8795) MI/4 (1920) MI 1950, F-5
- Click, Elam H, R 1 Bx 79, Mt Union, PA 17066 (814-542-4620) BI/1 (1914) DE 1944, MI 1957, BI 1960, *Ozeta Menn Ch* (10355) A-4
- Click, Herman N, R 1, Atglen, PA 19310 (215-593-5757) BI/1 (1920) MI 1955, BI 1968, *Christiana Menn Ch* (15867) OE-5
- Click, John L, R 3, Boyertown, PA 19512 (215-689-5321) MI/1 (1916) MI 1946, *Ark Bible Chapel* (15669) OE-5
- Click, Mahlon, R 1 Bx 60G, Gap, PA 17527 (717-442-4420) MI/2 (1915) MI 1959, L-5
- Click, S Roy, R 2, Elverson, PA 19520 (215-286-5226) DE/2 (1913) DE 1946, OE-5
- Gochbauer, John, 2742 Sugar Maple Knoll, St Louis, MO 63103 (314-534-3486) LM/1 (1945) MI 1974, *Bethesda Mennonite Ch* (17814) SC-3
- Gochbauer, Paul H, 720 Centerville Rd, Lancaster, PA 17601 (717-898-8361) MI/1 (1931) MI 1955, *Rohrerstown Menn Ch* (15156) L-5
- Godshall, Curtis D, R 1, Miller Dr, Davidsville, PA 15928 (814-479-2148) MI/1 (1916) MI 1955, *Stahl Menn Ch* (10447) A-4
- Godshall, Edward, R 1 Bx 202, Newton, NC 28658 (704-464-5027) BI/1 (1935) MI 1958, BI 1970, *Mountain View Menn Ch* (18713) V-5
- Godshall, Leroy G, 64 Morris Rd, Harleysville, PA 19438 (215-256-9968) MI/2 (1919) MI 1960, F-5
- Godshall, Stanley G, R 1, Green Lane, PA 18054 (215-679-2834) MI/2 (1924) MI 1964, F-5
- Goering, James A, R 2 Bx 130A, Dayton, VA 22821 (703-867-5837) MI/1 (1933) MI 1969, *Bank Menn Ch* (21550) SM-5
- Gogel, Charles S, R 2, Phoenixville, PA 19460 (215-933-6291) MI/2 (1912) MI 1961, F-5
- Goldsuf, Ross M, 336 E Marian, Lititz, PA 17543, MI/4 (1923) MI 1954, OE-5
- Goldsmith, Wayne, R 9 10606 St Joe Ctr Rd, Ft Wayne, IN 46815 (219-749-8418) MI/1 (1930) MI 1952, *Central Menn Ch* (12310) IM-4
- Golfetto, Waldyr, Caixa Postal 66, 84 130 Palmeira, Parana, Brazil, MI/0 (1931) MI 1963, BZ
- Gonzales, Jose, R 1 Bx 421-A, East Earl, PA 17519 (215-445-5252) MI/1 (1936) MI 1967, *Spanish Reading Ch* (15107) L-5
- Good, A C, R 2 Colonial Acres, Sterling, IL 61081 (815-626-2804) BI/3 (1881) MI 1906, BI 1934, I-4
- Good, Abner, St Jacobs, Ont NOB 2N0 (519-664-2014) DE/3 (1891) DE 1940, O-1
- Good, Abram, 5353 Columbus, Albany, OR 97321 (503-928-7232) DE/3 (1880) DE 1926, PC-2
- Good, Arthur G, R 2 Bx 177-A, Mohnton, PA 19540 (215-445-6055) MI/1 (1916) MI 1940, *Hampden Menn Ch* (15354) L-5
- Good, Arthur R, R 1 Bx 267 A-1, North Judson, IN 46366 (219-896-5463) MI/1 (1946) MI 1973, *English Lake Menn Ch* (12427) IM-4
- Good, Carl L, 3417 Belair Rd, Harrisburg, PA 17109 (717-545-8645) MI/4 (1940) MI 1968, L-5
- Good, Charles E, 1307 Lime Valley Rd, Lancaster, PA 17602 (717-687-6714) MI/2 (1917) MI 1966, L-5
- Good, Charles S, 894 N Maple, Ephrata, PA 17522 (717-733-7176) MI/1 (1923) MI 1969, *Ridgeview Menn Ch* (16376) OE-5
- Good, Clarence R, R 1 Bx 141, Croghan, NY 13327 (315-346-6038) MI/1 (1930) DE 1966, MI 1972, *Crystal Light Mission* (22087) EP-5
- Good, Daniel D, R 2, Mohnton, PA 19540 (215-445-5543) DE/2 (1950) DE 1974, L-5
- Good, David A, 5353 Columbus, Albany, OR 97321 (503-928-7232) MI/3 (1888) MI 1926, PC-2
- Good, Dennis M, 605 S Marion Ave, Wash, IA 52532 (319-653-5216) MI/4 (1939) MI 1972, IN-3
- Good, Donald W, 1361 Nissley Rd, Lancaster, PA 17601 (717-898-2500) LM/2, L-5
- Good, Ezra O, 4301 Climbing Rd, Knoxville, TN 37912 (615-525-3484) MI/1 (1914) MI 1952, *Knoxville Menn Ch* (18622) and *Concord Menn Ch* (18424) V-5
- Good, Gerald, R 1, Elmira, Ont NOB 1R0 (519-669-8815) MI/1 (1937) MI 1966, *Floradale Menn Ch* (17046) O-1
- Good, Glen, 5 Rue Des Eglantines, 54 Mont St Martin, France, MS/0 (1928) MI 1954, NW
- Good, H Arthur, R 1, East Earl, PA 17519 (215-445-5597) MI/1, MI 1969, *Red Run Menn Ch* (15115) L-5
- Good, Harley D, Fulks Run, VA 22830 (703-896-7684) MI/1 (1931) MI 1970, *Mathias Menn Ch* (18689) V-5
- Good, Harold, R 2, Elida, OH 45807 (419-640-3487) MI/4 (1913) MI 1952, OE-4
- Good, Harold B, R 1 22 Snyder St, Denver, PA 17517 (215-267-6458) MI/2 (1947) MI 1970, EP-5
- Good, Harry S, 74 Diller Ave, New Holland, PA 17557 (717-354-2219) DE/2 (1916) DE 1948, L-5
- Good, Howard L, Edgehill Dr, Cambridge-Pres, Ont N3H 4R6 (519-653-5169) MI/4 (1925) MI 1948, O-1
- Good, Howard J, R 1, Denver, PA 17517 (215-445-3594) BI/3 (1891) MI 1945, BI 1954, L-5
- Good, Ira M, R 4 Bx 2060, Lititz, PA 17543 (717-626-7108) MI/2 (1914) MI 1955, L-5
- Good, Isaac H, 209 New St, Terre Hill, PA 17581 (215-445-6949) DE/2 (1899) DE 1943, L-5
- Good, Jacob H, 415 S Seventh St, Reading, PA 19602 (215-375-9223) MI/1 (1934) DE 1964, MI 1972, *South 7th St Menn Ch* (15222) L-5
- Good, Kenneth G, 11 Miller Rd, Newport News, VA 23602 (804-874-0744) BI/1 (1910) MI 1945, BI 1954, *Warwick River Menn Ch* (18929) V-5
- Good, Lewis C, 4019 Bunker Hill Rd, Brentwood, MD 20722 (301-864-2095) MI/2 (1899) MI 1953, L-5
- Good, Lewis C, Jr, 9326 Dubarry Ave, Lanham, MD 20801 (301-577-3554) MI/1 (1928) MI 1970, *Cottage City Menn Ch* (13805) L-5
- Good, Lloyd, Acadia Valley, Alta TOJ 0A0 (403-972-2403) LP/1, *Acadia Valley Menn Ch* (10090) NW-1
- Good, Loren, 1113 W 18th St, Chicago, IL 60608 (312-243-5539) LP/1, *Mennonite Comm Chapel* (20005) I-3
- Good, Marion E, R 5 Bx 872, Logan, OH 43138 (614-385-4743) BI/1, BI 1972, *Carbon Hill Menn Ch* (19851) UM-4
- Good, Merlin, Bx 35, Butlerville, IN 47223, MI/4 (1911) MI 1950, OE-4
- Good, Mervin A, R 1, New Oxford, PA 16901 (717-724-1596) MI/2, UM-5
- Good, Noah C, 2180 Mill Stream Rd, Lancaster, PA 17602 (717-392-5566) MI/2 (1904) MI 1937, L-5
- Good, Nolan K, R 1, Westport, MD 21871 (301-957-1863) LP/1 (1933) *Holly Grove Menn Ch* (16089) OE-5
- Good, Paul S, Star Route, Durbin, WV 26264 (304-456-4356) MI/1 (1920) MI 1957, *Brush Run Menn Ch* (21576) SM-5
- Good, Richard, R 5 Bx 55, Harrisonburg, VA 22801 (703-434-4086) DE/2 (1930) DE 1972, V-5
- Good, Roy F, Harman, WV 26270 (304-227-4242) MI/1 (1938) DE 1964, MI 1967, *Bethel Menn Ch* (18366) and *Horton Menn Ch* (18606) and *Lambert Menn Ch* (18630) V-5
- Good, Sanford H, Bx 103, Bethel, PA 19507 (717-933-8254) DE/2 (1928) DE 1970, L-5
- Good, Silas G, R 2, Mohnton, PA 19540 (215-445-5701) DE/2 (1912) DE 1956, L-5
- Good, Warren S, R 3, Ephrata, PA 17522 (717-354-9113) MI/1 (1920) MI 1947, *Hinkletown Menn Ch* (14316) L-5
- Goodall, J Ross, 755 Seventeenth Ave NE, St Petersburg, FL 33704, MI/0 (1904) MI 1955, X-5
- Goshaw, Henry M, R 1, Forksville, PA 18616 (717-924-3642) MI/1 (1921) MI 1958, *Estella Menn Ch* (11478) F-5
- Graber, Alvin, 1223 Mann Ave, Austin, IN 47102 (812-794-2076) MI/1 (1942) MI 1973, *Austin Menn Ch* (10512) CM-4
- Graber, Amos, 4582 Northlake Dr, Sarasota, FL 33580 (813-371-4821) DE/0 (1913) DE 1955, V-3
- Graber, Ben, R 1, Grabill, IN 46741 (219-627-2489) DE/4 (1895) DE 1946, IM-4
- Graber, C L, 2000 S Fifteenth St, Goshen, IN 46526 (219-533-6596) MI/3 (1895) MI 1922, IM-4
- Graber, D Wyse, 525 N Defiance St, Stryker, OH 43557 (419-682-3531) MI/1 (1911) DE 1943, MI 1951, *Pine Grove Menn Ch* (16477) OE-4
- Graber, David J, R 2, Port Trevorton, PA 17864, BI/0, UM-5
- Graber, David J, R 2 Bx 117, Montgomery, IN 47558 (812-486-3451) BI/1 (1910) MI 1953, BI 1970, *Berea Menn Ch* (12203) IM-4
- Graber, Eli, Loogootee, IN 47553 (812-486-2025) DE/0, UM-4
- Graber, Floyd V, R 3, Sturgis, MI 49091 (616-651-8214) MI/1 (1929) MI 1974, *Rose Lawn Cons Menn* (22715) CM-4
- Graber, Harvey, C P 700, Riberao Preto, Sao Paulo, Brazil, MI/0 (1930) MI 1962
- Graber, J D, 1307 S Eighth St, Goshen, IN 46526 (219-533-8071) BI/3 (1900) MI 1925, BI 1939, IM-4
- Graber, Jacob L, R 1, Humboldt, IL 61931 (217-235-1728) MI/1, MI 1968, *Sunnyside Menn Ch* (11239) CM-4
- Graber, John Henry, Montgomery, IN 47558 (812-486-2531) MI/2, UM-4
- Graham, Ralph, 2835 Lincoln Hwy E, Ronks, PA 17572 (717-687-6307) LM/1, *Wheelerville Menn Ch* (15453) L-5

Note: For explanation of ministerial listing and codes, see beginning of Mennonite Church Ministerial Directory.

- Grassel, Thomas D, R 1, Conestoga, PA 17516 (717-872-2645) *MI/4*, MI 1972, L-5
- Graybill, Carl E, Star Route, Cocolamus, PA 17014 (717-694-3725) *MI/1* (1944) MI 1973, *Lauer Menn Ch* (14456) L-5
- Graybill, Earl R, R 2, Parkesburg, PA 19365 (215-857-5929) *MI/1* (1927) MI 1955, *Coatesville Menn Ch* (13755) L-5
- Graybill, Eli S, Star Route, Cocolamus, PA 17014 (717-694-3443) *DE/2* (1908) DE 1960, L-5
- Graybill, J Lester, 128 Cherry St, Orrville, OH 44667 (216-682-5802) *MI/1* (1931) MI 1958, *Orville Menn Ch* (16444) OE-4
- Graybill, J Paul, R 1, East Earl, PA 17519 (717-354-8845) *BI/2* (1900) MI 1920, BI 1939, L-5
- Graybill, J Roy, Richfield, PA 17086 (717-694-3264) *MI/1* (1904) MI 1957, *Cross Roads Menn Ch* (13821) L-5
- Graybill, J Silas, 137 Franklin Ave, Souderton, PA 18964 (215-723-8894) *MI/3* (1903) MI 1943, F-5
- Graybill, Melvin M, R 1, Mt Joy, PA 17552 (717-653-5612) *MI/2* (1923) MI 1974, L-5
- Greaser, Lawrence, 3003 S Main, Goshen, IN 46226 (219-533-5156) *MI/4* (1922) MI 1962, IM-4
- Grieser, Chauncey, R 1 Bx 297, Pedro, OH 45659 (614-643-2583) *MI/1* (1917) MI 1958, *Wayside Chapel* (16316) OE-4
- Griffin, Arthur J, 410 Arch St, Norristown, PA 19401 (215-277-1776) *LM/2* (1952) MI 1971, F-5
- Groff, Clarence V, R 1, Kinzers, PA 17535 (717-442-4385) *DE/2* (1906) DE 1951, L-5
- Groff, Elias H, R 6 Bx 194, Lancaster, PA 17603 (717-872-5139) *MI/2* (1906) DE 1941, MI 1957, L-5
- Groff, John B, R 1, Mt Joy, PA 17552 (717-898-8934) *LM/2* (1938) MI 1974, L-5
- Groff, Llewellyn, Bx 71, Barto, PA 19504 (215-845-7461) *MI/4* (1906) MI 1943, NC-5
- Groff, Weyburn W, 1407 S Eighth St, Goshen, IN 46526, *MI/4* (1921) MI 1945, IM-4
- Groh, David, 3605 Spicer Rd, Albany, OR 97321 (503-926-6951) *MI/1* (1930) MI 1963, *Bethany Menn Ch* (17442) PC-2
- Groh, Harold D, 105 Cornell, Kitchener, Ont N2C 3E5 (519-744-1058) *MI/3* (1900) MI 1932, O-1
- Gross, Joseph L, 167 N Clinton St, Doylestown, PA 18901 (215-348-4060) *BI/2* (1904) MI 1935, BI 1944, F-5
- Gross, Wesley, 718 E Main St, Ephrata, PA 17522 (717-733-6032) *MI/4* (1904) MI 1940, OE-5
- Grove, Aaron D, R 2, Markham, Ont L3P 3J3 (416-640-3418) *MI/3* (1906) MI 1931, O-1
- Grove, Charles M, R 2, Bx 504, Stuarts Draft, VA 24477 (703-942-3967) *MI/3* (1886) DE 1927, MI 1939, V-5
- Grove, Elmer D, R 2, New Hamburg, Ont N0B 2G0 (519-696-3066) *BI/1*, *New Hamburg Menn Ch* (20370) and *Lakeview Menn Ch* (20222) UM-1
- Grove, John D, R 2, Markham, Ont L3P 3J3 (416-640-2697) *DE/3* (1902) DE 1951, O-1
- Grove, John F, R 4, Greencastle, PA 17225 (717-597-2886) *MI/3* (1890) MI 1917, OE-5
- Guardado, Israel, Paso De Agua, Colon, Honduras, *DE/0*, HS
- Guengerich, Owen, 1009 W Fourth St, El Dorado, AR 71730 (501-863-8214) *MI/1* (1934) MI 1959, *First Menn Ch* (10777) CM-3
- Guengerich, Paul T, 1520 Hillcrest Ave, Harrisonburg, VA 22801 (703-434-5292) *MI/4*, V-5
- Guengerich, Vernard E, Bx 23, Dafer, MI 49724 (906-632-6380) *MI/1* (1941) MI 1972, *Wayside Menn Ch* (13086) IM-4
- Gwal, P L, Sihawa Via Dhamtari, MP, India, *LP/0*, IA
- Hackman, Samuel M, R 1 Bx 54B, Pantego, NC 27860 (919-935-7185) *MI/4* (1920) MI 1963, UM-5
- Haider, John, Rajnandgaon, MP, India, *MI/0* (1890) DE 1921, MI 1932, IA
- Halderman, Harold G, R 2, Lititz, PA 17543 (717-665-4650) *DE/3* (1905) DE 1949, L-5
- Hallman, William E, 1508 S 8th St, Goshen, IN 46526, *BI/2* (1904) MI 1937, BI 1947, X-4
- Hallman, Willis, 11305 Norton, Kansas City, MO 64137 (816-763-4637) *MI/4* (1927) MI 1951, SC-3
- Halteman, Ralph, Bx 68, Pickle Lake, Ont P0V 1K0 (807-228-3556) *LM/1* (1933) MI 1968, *Pickle Lake Menn Ch* (21485) and *Osnaburg Menn Ch* (21477) NL-1
- Halteman, Willis A, R 4, Carlisle, PA 17013 (717-243-3194) *MI/1*, *Stoughstown Menn Ch* (20644) UM-5
- Hamilton, Eldon L, R 1 Bx 455W, Salem, OR 97304 (503-364-4516) *MI/2* (1915) MI 1952, PC-2
- Hamilton, Melvin, 1628 S Seventh St, Springfield, IL 62703 (217-523-1195) *MI/2* (1918) MI 1959, I-4
- Handrich, Bruce, Gernfask, MI 49836 (906-586-6461) *MI/1* (1924) MI 1947, *Gernfask Menn Ch* (12500) IM-4
- Handrich, Ellsworth, Fairview, MI 48621 (517-848-2322) *DE/2* (1927) DE 1962, IM-4
- Handrich, Harvey, Bx 36, Fairview, MI 48621 (517-848-5013) *BI/3* (1901) MI 1946, BI 1952, IM-4
- Handrich, Willard D, Bx 118, Grand Marais, MI 49839 (906-494-2547) *MI/1* (1916) MI 1948, *Grand Marais Menn Ch* (12542) IM-4
- Hansen, George, Bx 5, Duchess, Alta TOJ 0Z0 (406-378-4598) *MI/2* (1945) MI 1973, NW-1
- Harbold, Chester L, 119 N Main St, Spring Grove, PA 17362 (717-225-1748) *MI/4* (1898) MI 1930, L-5
- Harman, John W, R 4 Bx 186A, Macon, MS 39341 (601-726-4388) *DE/4* (1907) DE 1948, V-5
- Harms, Chryston, 3314 S Eton, Perryton, TX 79070 (806-435-3817) *MI/1*, *Perryton Menn Ch* (20958) RM-3
- Harnish, J Raymond, R 3, Oxford, PA 19363 (215-932-8999) *MI/2* (1946) MI 1974, L-5
- Harnish, Jacob H, R 2 Bx 311, Manheim, PA 17545 (717-653-4741) *DE/2* (1908) DE 1954, L-5
- Harnish, John H, R 1, Wash Boro, PA 17582 (717-872-2580) *DE/2* (1918) DE 1963, L-5
- Harnish, John K, R 3 Bx 349, Oxford, PA 19363 (215-932-2944) *DE/2* (1921) DE 1959, L-5
- Harnish, John L, R 2, Eureka, IL 61530 (309-467-2139) *MI/3* (1896) MI 1922, L-4
- Harnish, Robert, 506 S Jefferson St, Flanagan, IL 61740 (815-796-4298) *MI/1* (1925) MI 1951, *Waldo Menn Ch* (12138) I-4
- Harnly, Lester M, 449 Elwyn Terrace, Manheim, PA 17545 (717-665-3104) *DE/2* (1920) DE 1959, L-5
- Harris, James, R 2 Bx 25-H, Belton, SC 29627 (803-338-8736) *MI/1* (1922) MI 1963, *Anderson Menn Flush* (13516) I-5
- Harshbarger, Ralph, Dagmar, MT 59219 (406-483-5441) *MI/1* (1947) MI 1971, *Coalridge Menn Ch* (15529) NC-3
- Hartman, Earl, R 9, 11606 St Joe Rd, Ft Wayne, IN 46815 (219-627-5590) *MI/1* (1914) MI 1952, *Leo Menn Ch* (12633) IM-4
- Hartman, Edwin, R 1, 5600 Hartman Rd, Eldora, OH 45807 (419-640-6444) *MI/1* (1926) MI 1966, *Bethel Menn Ch* (15776) OE-4
- Hartman, Paul G, R 2 Bx 183, Millersburg, OH 44654 (216-674-5306) *MI/1* (1927) DE 1961, MI 1968, *Grey Ridge Menn Ch* (16030) OE-4
- Hartman, Ralph, Bx 426, Ear Falls, Ont P0V 1T0 (807-222-3756) *LM/1* (1939) MI 1968, *Ear Falls Menn Ch* (21402) NL-1
- Hartman, Wilmer J, R 1, Rittman, OH 44270 (216-855-2347) *MI/1* (1935) MI 1963, *Crown Hill Menn Ch* (15883) OE-4
- Hartzler, Andrew M, 409 N Summit St, Smithville, OH 44677 (216-669-5281) *MI/1* (1913) MI 1946, *Chestnut Ridge Menn Ch* (18416) V-4
- Hartzler, Earl J, R 1 Bx 32, Hephzibah, GA 30815 (404-592-4355) *MI/1* (1910) MI 1941, *Hephzibah Menn Ch* (21600) SM-5
- Hartzler, J Elrose, R 1 Bx 318, Belleville, PA 17004 (717-483-6754) *MI/1* (1920) MI 1943, *Beth El Menn* (21923) UM-4
- Hartzler, Joseph C, c/o Walter Slagell, Hydro, OK 73048, *BI/3* (1880) MI 1923, BI 1925, SC-3
- Hartzler, Levi C, 2331 Prairie St, Elkhart, IN 46514 (219-523-3958) *DE/4* (1909) DE 1943, IM-4
- Hartzler, Lewis, 3303-A West Eleventh, Amarillo, TX 79102, *BI/0*, X-3
- Hartzler, Lloyd O, R 1 Bx 411, Dayton, VA 22821 (703-879-5834) *MI/4* (1919) MI 1945, SM-5
- Hartzler, Robert Lee, Washington, IA 52353, *MI/1* (1936) MI 1962, *Washington Menn Ch* (13458) IN-3
- Hathaway, David A, R 1, Philadelphia, MO 63463 (314-439-5445) *MI/3* (1905) DE 1940, MI 1944, SC-3
- Hathaway, Oliver L, R 3, Palmyra, MO 63461 (314-439-5230) *DE/4* (1917) DE 1950, SC-3
- Hathaway, Oney, R 3, Palmyra, MO 63461 (314-439-5280) *MI/4* (1914) DE 1944, MI 1949, SC-3

H

- Hatter, B Frank, Lyndhurst, VA 22952 (703-943-4935) *MI/3* (1891) MI 1946, V-5
- Hatter, S Reginald, Lyndhurst, VA 22952 (703-942-3517) *DE/2* (1923) DE 1958, V-5
- Headings, Eugene, R 1, Amboy, IN 46911 (317-395-7835) *MI/1* (1925) MI 1973, *Santa Fe Menn Ch* (12955) IM-4
- Headings, Ira J, R 1, Allendale, SC 29510 (803-584-2669) *BI/1*, *Pilgrims Menn Ch* (20438) UM-5
- Headings, Ivan, Bx 1629, Steinbach, Man ROA 2A0, *MI/0* (1913) MI 1947, PC-1
- Headings, Levi, R 2, Hutchinson, KS 67501 (316-662-2641) *DE/2* (1904) DE 1935, SC-3
- Headings, Maynard, 1190 N Pacific Hwy, Woodburn, OR 97071 (503-982-6221) *MI/2*, UM-2
- Headings, Richard, 230 View Lane, Lebanon, OR 97355 (503-258-8738) *MI/1* (1941) MI 1974, *Lebanon Menn Ch* (17574) PC-2
- Headings, Roy J, R 3, Muscoda, WI 53573 (608-739-3597) *BI/1* (1919) MI 1949, BI 1950, *Pleasant Valley Menn Ch* (20453) UM-3
- Heatwole, Charles L, R 1 Bx 28, Penn Laird, VA 22846 (703-434-8112) *MI/1* (1935) MI 1964, *Pike Menn Ch* (21642) SM-5
- Heatwole, Chester M, R 1, Bridgewater, VA 22812 (703-828-6104) *MI/1* (1934) MI 1965, *Peake Menn Ch* (21634) SM-5
- Heatwole, Dewitt, R 4, Harrisonburg, VA 22801 (703-867-5250) *MI/1* (1927) MI 1955, *Zion Hill Menn Ch* (18986) V-5
- Heatwole, Enos, R 1 Bx 170, Olar, SC 39843 (803-793-4394) *DE/2* (1928) DE 1955, SM-5
- Heatwole, Kenneth, Blue Ridge Sanatorium, Charlottesville, VA 22901 (804-293-6454) *DE/2*, V-5
- Heatwole, Lester G, R 3 Bx 88, Elkton, VA 22827 (703-298-8227) *MI/1* (1935) MI 1968, *Mt Hermon Menn Ch* (21618) SM-5
- Heatwole, M J, R 1 Bx 45, Harrisonburg, VA 22801 (703-879-9172) *DE/2* (1918) DE 1960, SM-5
- Heatwole, M Simeon, R 2, Dayton, VA 22821 (703-867-2373) *MI/1* (1916) DE 1955, MI 1958, *Bethany Menn Ch* (21568) SM-5
- Heatwole, Mahlon, 736 Thompson, Flint, MI 48503 (313-232-7083) *MI/2* (1946) MI 1972, CM-4
- Heatwole, Nelson J, R 4 Bx 93, Harrisonburg, VA 22801 (703-434-6878) *DE/2* (1928) DE 1973, SM-5
- Heatwole, Ralph F, R 2 Bx 130, Dayton, VA 22821 (703-867-5302) *MI/3* (1904) DE 1945, MI 1955, SM-5
- Heatwole, Willard, R 1, Bridgewater, VA 22812 (703-828-3238) *MI/1* (1933) MI 1962, *Dayton Menn Ch* (18945) V-5
- Hege, Mark H, R 2, Chambersburg, PA 17201 (717-264-7847) *DE/2* (1922) DE 1951, CV-5
- Hege, Nathan, 2541 Marietta Ave, Lancaster, PA 17601 (717-397-6758) *MI/4* (1927) MI 1952, L-5
- Hege, Noah H, R 2 Bx 166, Saint Charles, MN 55972 (507-932-3097) *MI/4* (1930) MI 1952, L-3
- Hege, Paul H, R 4, Gettysburg, PA 17325 (717-334-2397) *MI/2* (1917) MI 1964, UM-5
- Heimbach, Albert W, R 1, Selinsgrove, PA 17870 (717-374-1713) *MI/2* (1933) MI 1969, L-5
- Heinrichs, Menno, 5850 Acton St, Syracuse, NY 13057 (315-656-3449) *LP/1*, *Syracuse Menn Fel* (21972) NY-5
- Heiser, Don, Bx 386 Hill St, Tiskilwa, IL 61368 (815-646-4397) *MI/1* (1926) MI 1955, *Willow Spgs Menn Ch* (12146) I-4
- Heistand, Martin K, United Zion Home, R 2, Lititz, PA 17543 (717-367-1265) *DE/3* (1891) DE 1918, L-5
- Heller, Ernest L, R 1 Bx 65A, Johnstown, PA 15906 (814-535-5180) *MI/1* (1946) MI 1970, *Headrick Menn Ch* (10249) A-4
- Heller, Fred G, R 1, Lititz, PA 17543 (717-626-2649) *MI/2* (1943) MI 1974, L-5
- Heller, Herbert P, R 1 Bx 196A, Flomaton, AL 36441 (205-296-3710) *MI/0* (1936) MI 1966, L-5
- Heller, Parke M, R 2 Bx 213A, Lititz, PA 17543 (717-626-5146) *MI/1* (1915) MI 1946, *Hammer Creek Menn Ch* (14233) L-5
- Helmkick, Chester M, R 6 Bx 201, Cumberland, MD 21502 (301-729-3617) *MI/3* (1899) MI 1929, A-4
- Helmutch, Andrew, R 3, Cochran, PA 16314 (814-452-4543) *MI/1*, MI 1970, *Maple Glen Menn Ch* (10900) UM-4
- Helmutch, Clarence D, 4020 Lealman Ave N, St Petersburg, FL 33714 (813-526-8533) *DE/3* (1898) DE 1946, L-5
- Helmutch, Clifford, 510 E Woods, Smithville, MO 64089, *LP/1*, *Argentine Menn Ch* (17798) SC-3
- Helmutch, David, R 1 Bx 375, Middlebury, IN 46540 (219-825-2076) *MI/2* (1935) MI 1959, IM-4
- Helmutch, Emery J, 4360 Swaffler Rd, Vassar, MI 48768 (517-871-3716) *MI/1* (1923) MI 1961, *Pine View Menn Ch* (11098) CM-4
- Helmutch, Henry, Apartado 4520, San Jose, Costa Rica, (25-94-15) *MI/0* (1939) MI 1970, CR
- Helmutch, Omar J, R 2, Bovey, MN 55709 (218-245-1548) *MI/1*, *Balsam Lake Menn Ch* (10520) CM-3
- Henderson, Carl, 1627 N Chautauqua, Wichita, KS 67214 (316-686-8177) *LP/1*, *Zion Mennonite Ch* (18143) SC-3
- Hendricks, Paul H, 314 Reliance Rd, Souderton, PA 18964 (215-723-2736) *DE/2* (1905) DE 1944, F-5
- Henriquez, Gustabo, Apt 77, La Ceiba, Honduras, *LM/0*, HS
- Henry, Robert, Santa Cruz P O, St Elizabeth, Jamaica, *LM/0* (1946) JA
- Henson, Don, 2127 W Kiowa, Colorado Spgs, CO 80904 (303-632-1613) *MI/1*, MI 1972, *First Menn Ch* (20867) RM-2
- Herr, Emory H, R 1, Ronks, PA 17572 (717-687-6998) *MI/1* (1908) MI 1944, *Strasburg Menn Ch* (15271) L-5
- Herr, H Elvin, 340 Crestline Dr, Willow Street, PA 17548 (717-464-3444) *DE/2* (1899) DE 1938, L-5
- Herr, H Eugene, R 6 Bx 638, Goshen, IN 46526 (219-533-9827) *MI/2* (1932) MI 1955, IM-4
- Herr, J Merle, Bx 383, Big Flats, NY 14814 (607-562-3977) *MI/1* (1932) MI 1969, *Corning Elmira Felshp* (21949) L-5
- Herr, John H, Jr, R 2, Holtwood, PA 17532 (717-284-4872) *DE/3* (1897) DE 1931, L-5
- Herr, Richard K, R 5 Bx 394, Gettysburg, PA 17325 (717-632-9144) *MI/2* (1937) MI 1966, L-5
- Hershberger, Burdette, R 1, Sleeman, Ont POW 1M0 (807-488-5769) *LM/1* (1926) MI 1972, *Big Grassy Indian Msn* (15495) NC-1
- Hershberger, Clyde, 358 Park Dr, Nappanee, IN 46550 (219-773-4634) *DE/4* (1912) DE 1960, IM-4
- Hershberger, Elmer D, Star Route, Detroit Lake, MN 56501 (218-847-5909) *BI/2* (1900) MI 1930, BI 1943, NC-3
- Hershberger, Henry, Star Route, Millersburg, OH 44654 (216-893-2538) *MI/1* (1921) MI 1974, *Oak Hill Cons Menn Ch* (218-2822) CM-4
- Hershberger, James, 400 S Hess St, Hesston, KS 67062 (316-327-4142) *MI/2* (1930) MI 1964, SC-3
- Hershberger, Joseph M, R 5, Anderson, SC 29621 (803-226-4716) *BI/1* (1934) MI 1959, BI 1973, *Whispering Pines* (22442) UM-5
- Hershberger, Levi C, 6620 Oak Grove Rd, Kansas City, KS 66106 (913-375-1659) *DE/2* (1906) DE 1947, SC-3
- Hershberger, Levi, Jr, Bx 185, Mt Eaton, OH 44659 (216-359-5049) *BI/1* (1934) MI 1957, BI 1959, *Calvary Chapel* (10603) CM-4
- Hershberger, Paul J, R 7 Bx 138, Goshen, IN 46526 (219-533-8134) *LM/1* (1935) MI 1974, *Mt Joy Menn Ch* (10959) CM-4
- Hershberger, Roman, R 3 Bx 315 H, Goshen, IN 46526, *MI/4* (1924) MI 1958, IN-4
- Hershberger, Venus, R 2, Sugarcreek, OH 44681, *MI/3* (1886) DE 1932, MI 1937, OE-4
- Hershberger, Virgil S, Fairview, MI 48621 (517-848-2417) *MI/1* (1943) MI 1965, *Fairview Menn Ch* (12443) IM-4
- Hershberger, Willard, R 2, Shreve, OH 44676 (216-567-3468) *MI/0* (1931) MI 1967, OE-4
- Hershey, Amos H, R 1, Kinzers, PA 17535 (717-768-8088) *MI/1* (1917) MI 1966, *Meadville Menn Ch* (14571) L-5
- Hershey, Clair J, 2090 Jarvis Rd, Lancaster, PA 17601 (717-393-7077) *MI/2* (1919) MI 1964, L-5
- Hershey, Clarence L, R 1 Singer Ave, Paradise, PA 17562 (717-687-6158) *DE/3* (1902) DE 1958, L-5
- Hershey, J Robert, R 1, Oxford, PA 19363 (215-932-2018) *MI/1* (1931) MI 1957, *Lincoln Univ Menn Ch* (14472) L-5
- Hershey, Leonard D, 40470 Miller Rd, Leetonia, OH 44431 (216-424-5320) *MI/1* (1934) MI 1969, *Leetonia Menn Ch* (16147) OE-4
- Hershey, Lester T, Bx 25, Aibonito, PR 00609 (809-735-3781) *MI/0* (1912) MI 1941, PR
- Hershey, Lynford, R 1 Bx 39A, Culver, OR 97334 (503-546-2784) *MI/4* (1933) MI 1962, SC-2
- Hershey, Melvin B, R 1, Coudersport, PA 16915 (814-274-9577) *LM/1*, *Sweden Hill Menn Ch* (15321) L-5
- Hershey, Melvin L, R 1, Kinzers, PA 17535 (717-768-8172) *DE/2* (1926) DE 1972, L-5
- Hershey, Noah L, R 2, Parkesburg, PA 19365 (215-857-9116) *BI/2* (1920) MI 1946, BI 1973, L-5
- Hershey, Paul, 4405 S Oak St, Itasca, IL 60143, *BI/3* (1894) MI 1934, BI 1943, X-4
- Hershey, Raymond C, R 1, Turbotville, PA 17772 (717-437-2654) *MI/1* (1920) MI 1966, *Derry Menn Ch* (13862) L-5
- Hershey, Sanford E, R 1, Gordonville, PA 17529 (717-768-8602) *MI/1* (1921) MI 1949, *Hershey Menn Ch* (14282) L-5
- Hershey, Willis L, R 1, Kinzers, PA 17535 (717-768-8175) *DE/2* (1897) DE 1952, L-5
- Hertzler, Daniel, R 1 Bx 257A, Scottsdale, PA 15683 (412-887-7598) *MI/4* (1925) MI 1960, A-4
- Hertzler, Elmer G, 2938 Marietta Ave, Lancaster, PA 17601 (717-898-7602) *MI/2* (1904) MI 1963, L-5
- Hertzler, Frank N, R 2, Elizabethtown, PA 17022 (717-367-2186) *DE/3* (1885) DE 1941, L-5
- Hertzler, Joseph, 227 Cleveland, Elkhart, IN 46514 (219-293-8358) *MI/4* (1932) MI 1967, IM-4

Note: For explanation of ministerial listing and codes, see beginning of Mennonite Church Ministerial Directory.

- Hess, Amos L, R 1 Bx 383, Mt Joy, PA 17552 (717-653-4476) MI/3 (1895) MI 1926, L-5
- Hess, Amos M, R 1, Holtwood, PA 17532 (717-284-2321) MI/1 (1914) MI 1955, *Raunsville Menn Ch* (15099) L-5
- Hess, David L, R 3, Manheim, PA 17545 (717-665-6596) MI/1, MI 1971, *Gantz Menn Ch* (14084) L-5
- Hess, Harold H, R 1, New Providence, PA 17560 (717-284-4541) MI/2 (1922) MI 1963, L-5
- Hess, James H, R 1, Willow Street, PA 17584 (717-464-2220) MI/1 (1911) MI 1934, *Byerland Menn Ch* (13656) L-5
- Hess, James R, 508 Willow Lane, Lancaster, PA 17601 (717-393-7348) MI/1 (1926) MI 1951, *E Chestnut St Menn Ch* (13912) L-5
- Hess, James R, R 1 Bx 35, Bethel, PA 19507 (717-933-8470) BI/2 (1929) MI 1972, BI 1973, L-5
- Hess, John C, 419 Magnolia St, Kennett Square, PA 19345 (215-444-3798) DE/2 (1939) DE 1969, L-5
- Hess, John H, 600 Shaftesbury Blvd, Winnipeg, Man R3P 0M4, MI/4 (1922) MI 1949, O-1
- Hess, John R, Atglen, PA 19310 (215-593-5363) DE/2, OE-5
- Hess, Mahlon M, R 1, Millersville, PA 17551 (717-872-2894) MI/2 (1917) MI 1940, L-5
- Hess, Norman L, 945 Valley Rd, Lancaster, PA 17601 (717-569-1217) DE/3 (1898) DE 1939, L-5
- Hess, Oliver F, R 1, Millersville, PA 17551 (717-872-2668) DE/O (1935) DE 1972, EP-5
- Hess, Richard B, 937 Newport Rd, Lititz, PA 17543 (717-626-5035) MI/1 (1914) MI 1943, *Hess Menn Ch* (14308) L-5
- Heyerly, John, Bx 456, Protection, KS 67127 (316-622-4621) MI/1 (1940) MI 1967, *Protection Menn Ch* (18085) SC-3
- Hiestand, J Clyde, 14 Rue Bugeaud, Casablanca, Morocco, MI/O, UM
- High, Levi G, R 1, Ephrata, PA 17522 (717-733-7213) DE/2 (1911) DE 1946, L-5
- Hilty, D W, R 1, Sterling, OH 44276 (216-669-3612) MI/3 (1900) MI 1945, OE-4
- Hilty, Elmer O, R 1 Bx 25, Rittman, OH 44270 (216-855-4289) DE/2 (1902) DE 1939, OE-4
- Hilty, Noah E, R 1, Marshallville, OH 44654 (216-855-3513) MI/3 (1896) MI 1919, OE-4
- Himes, Ray E, R 1, Apple Creek, OH 44606 (216-857-2521) MI/1 (1928) MI 1963, *Sonnenberg Menn Ch* (18846) V-4
- Hines, Walter, 740 SW 57th St, Corvallis, OR 97330 (503-753-0927) MI/4, PC-2
- Hinojosa, Conrado, R 1 Bx 267, Brownsville, TX 78520 (512-831-4404) LM/1, MI 1972, *Church Of The Lamb* (71730) SC-3
- Histand, Arthur H, R 1 Bx 231, Rome, PA 18837 (717-744-2371) MI/1 (1929) MI 1966, *Union Valley Menn Ch* (15362) L-5
- Histand, Nelson, Star Route, Brooksville, MS 39739 (601-738-4427) BI/3 (1910) MI 1938, BI 1950, X-5
- Hochstetler, Emanuel J, R 4 Bx 31, Kokomo, IN 46901 (317-452-3503) BI/1 (1909) MI 1947, BI 1965, *Rich Valley Menn* (21915) UM-4
- Hochstetler, David, R 2, Fredericksburg, OH 44627 (216-695-3601) MI/2 (1929) MI 1969, CM-4
- Hochstetler, Emery, R 1, Oxford, IA 52322 (319-628-4174) MI/1 (1918) MI 1966, *West Union Menn Ch* (13474) IN-3
- Hochstetler, Harold, 2220 Fillmore St, Eugene, OR 97405 (503-343-9548) BI/1 (1922) MI 1954, BI 1963, *Eugene Menn Ch* (17517) PC-2
- Hochstetler, John, 3300 W Tenth St, Chester, PA 19013 (215-494-5631) MI/1, MI 1974, *Chester Menn Ch* (13722) L-5
- Hochstetler, John G, R 2, Hamilton, MT 59840 (406-363-2327) BI/2, UM-2
- Hochstetler, Noah, 1028 Modrell Blvd, Elkhart, IN 46514 (219-264-5580) MI/2 (1937) MI 1970, IM-4
- Hochstetler, Otis E, Caixa Postal 07 0560, 70 000 Brasilia D F, Brazil, MS/O (1938) BZ
- Hochstetler, Roger, 5715 Winter St, Ft Wayne, IN 46806 (219-456-6415) MI/1 (1927) MI 1972, *Fairhaven Menn Ch* (12435) IM-4
- Hochstetler, Vernon, Wolford, ND 58385 (701-583-2285) MI/1 (1924) MI 1952, *Lakewood Menn Ch* (15586) NC-3
- Hochstetler, Virgil, R 2 Bx 2346, Hamilton, MT 59840, MI/2 (1923) MI 1963, X-2
- Hochstetler, Wayne, 514 Cimarron Ave, La Junta, CO 81050 (303-384-5658) LM/2 (1947) MI 1974, RM-2
- Hockman, Norman, 1121 Shenandoah St, Harrisonburg, VA 22801 (703-433-1134) MI/O (1925) MI 1954, HS-5
- Hodder, Albert, 1302 Robincrest Dr, Mascouche, PQ J0N 1C0 (514-474-2419) MI/1 (1921) MI 1971, *Montreal N Menn Ch* (17137) O-1
- Hofer, George, Bx 265, Raymond, Alta TOK 1Y0 (403-752-3378) MI/2, UM-1
- Hofer, John J, Bx 844, Stirling, Alta TOK 2E0 (403-756-3581) BI/1, *Stirling Menn Ch* (20636) UM-1
- Hofer, Pete, Chester, MT 59522, MI/2, MI 1970, NW-2
- Hoffman, Verle, 1522 Independence, Elkhart, IN 46514 (219-264-1769) MI/1 (1920) MI 1944, *Tri Lakes Chapel* (13029) IM-4
- Hofstetter, Reuben, Kidron, OH 44636 (216-857-2771) BI/2 (1893) DE 1937, BI 1961, OE-4
- Hoklin, Haaken, 815 Fourth St, Sioux City, IA 51101 (712-258-4740) MI/4 (1916) MI 1968, IN-3
- Hollinger, Aaron H, 504 Crestview, New Holland, PA 17557 (717-354-7572) MI/1 (1924) MI 1957, *Weaverland Menn Ch* (15420) L-5
- Hollinger, J Clair, R 1, Ronks, PA 17572 (717-687-7403) MI/1 (1929) MI 1958, *Charlotte St Menn Ch* (15396) L-5
- Hollinger, John E, R 1, East Earl, PA 17519 (215-445-6290) MI/2, MI 1969, L-5
- Hollinger, Lamar, R 2, Reinholds, PA 17569 (215-484-4465) MI/1 (1941) MI 1974, *Buttoned Menn Fellowship* (13649) L-5
- Hollinger, Lloyd L, R 5, York, PA 17402 (717-764-9468) MI/1 (1922) MI 1954, *Manchester Menn Ch* (14522) L-5
- Hollinger, Paul S, R 2, Denver, PA 17517 (215-267-6893) BI/2 (1934) MI 1968, BI 1972, L-5
- Hollingshead, Paul, Paraguay, BI/O, UM
- Hollis, Grover, Jr, 1315 N Tenth St, Saginaw, MI 48601 (517-752-8776) DE/2 (1916) DE 1973, IM-4
- Holloway, Joe, 918 Drexel, Ft Wayne, IN 46806 (219-744-0722) MI/2, MI 1973, IM-4
- Holsoppe, Elvin, R 1, Holsopple, PA 15935 (814-479-4059) MI/4 (1920) MI 1963, A-4
- Holt, Ron, 1701 N Bluff, Wichita, KS 67208 (316-685-4801) DE/4, DE 1973, SC-3
- Hooley, Orvin H, R 2, Shippshewana, IN 46565 (219-768-4508) BI/2 (1910) MI 1945, BI 1957, IM-4
- Hooley, William D, R 4 Bx 107A, Goshen, IN 46526 (219-533-1346) MI/4 (1938) MI 1963, IM-4
- Hoover, Abram N, R 4, Lebanon, PA 17042 (717-867-2914) MI/1 (1927) MI 1969, *Gingrich Menn Ch* (14118) L-5
- Hoover, Clifford, 175 Harriet St, Portland, ME 04106 (207-799-8984) LP/1, *Portland Menn Ch* (15065) L-5
- Hoover, Harlan M, R 1, Elizabethtown, PA 17022 (717-367-2732) MI/1 (1919) MI 1959, *Bossler Menn Ch* (13615) L-5
- Hoover, James, 2098 Mill Stream Rd, Lancaster, PA 17602 (717-299-2902) MI/2 (1952) MI 1973, L-5
- Hoover, Lester M, 401 Myer Terrace, Leola, PA 17540 (717-656-8212) MI/1 (1921) MI 1944, *House Fellowship* (14340) L-5
- Hoover, Noah W, R 2, Port Trevorton, PA 17864, BI/1, *Hoover District Menn Ch* (20156) UM-5
- Hoover, Titus B, R 2, Port Trevorton, PA 17864, BI/1, *Church Of God* (19885) UM-5
- Hornor, Glen A, 2833 Junedale Dr, Kalamazoo, MI 49007 (616-344-0331) MI/1 (1933) MI 1966, *Kalamazoo Menn Ch* (12609) IM-4
- Hornor, John W, Country Village, R 2, Wabash, IN 46992, DE/3 (1893) DE 1933, IM-4
- Horning, Daniel B, R 2, Myerstown, PA 17067 (717-949-6834) DE/3 (1932) DE 1969, UM-5
- Horning, Harvey B, R 1, Narvon, PA 17555 (215-445-6101) DE/3 (1899) DE 1940, L-5
- Horning, Kenneth, R 2 Snyder Rd, Oley, PA 19547, LM/2 (1934) MI 1972, OE-5
- Horsch, James E, R 1 Bx 278, Scottsdale, PA 15683 (412-887-5404) MI/4 (1939) MI 1966, A-4
- Horst, Adner, 2302 W Mishawaka Rd, Elkhart, IN 46514 (219-522-2035) MI/1 (1920) MI 1956, *Locust Grove Menn Ch* (12658) IM-4
- Horst, Amos E, Bx 7122, Pinecraft Fr, Sarasota, FL 33578 (813-958-2205) MI/1 (1921) MI 1951, *Pinecraft Tourist Ch* (15040) L-5
- Horst, Clarence A, 101 N Streeter Av, Bx 118, Hesston, KS 67062 (316-327-4916) MI/4 (1914) MI 1950, SC-3
- Horst, Earl B, R 1, Newmanstown, PA 17073 (717-949-3172) BI/2 (1923) MI 1953, BI 1970, EP-5
- Horst, Glen R, 788 William St, London, ON N5Y 2R8 (519-433-4273) MI/1, MI 1970, *Valleyview Menn Ch* (17418) WO-1
- Horst, Glenn R, Stephens City, VA 22655 (703-369-1613) MI/1 (1939) MI 1968, *Stephens City Menn Ch* (18879) V-5
- Horst, Harold, R 1 Bx 109A, Duncanville, PA 16635 (814-695-0869) MI/4 (1907) MI 1954, A-4
- Horst, Henry K, 105 Abbott Circle, Harrisonburg, VA 22801 (703-434-1572) DE/4 (1926) DE 1960, SM-5
- Horst, J Alton, R 1 Bx 39, Tiskilwa, IL 61368 (815-646-4363) MI/4 (1924) MI 1956, L-4
- Horst, Joe M, R 1 Bx 409, Boonsboro, MD 21713 (301-432-8377) MI/2 (1949) MI 1972, CV-5
- Horst, Kenneth R, R 2 Bx 211, Mt Jackson, VA 22842 (703-477-3282) LM/1 (1947) MI 1971, *Mt Jackson Menn Ch* (18739) V-5
- Horst, Lauren B, Big Pool, MD 21711 (301-678-6890) MI/1 (1931) MI 1964, *Bethel Menn Ch* (18994) FR-5
- Horst, Laurence M, Bx 5485, Accra, Ghana, MI/4 (1915) MI 1936, I
- Horst, Lester P, R 2 Bx 489H, Gulfport, MS 39501 (601-832-2657) MI/1 (1928) MI 1971, *Gulf Haven Menn Ch* (17947) SC-5
- Horst, Lloyd R, R 5, York, PA 17402 (717-764-9254) MI/1 (1929) MI 1956, *Slate Hill Menn Ch* (15206) L-5

Horst, Lloyd S, R 1, Dayton, VA 22821 (703-879-9280) *BI/2* (1913) MI 1948, B1 1957, SM-5

Horst, Luke L, 109 N Church St, Mohnton, PA 19540 (215-777-2022) *BI/2* (1922) MI 1943, B1 1969, L-5

Horst, Mahlon M, R 2, Stanley, VA 22851 (703-778-2932) *MI/1* (1921) MI 1950, *Lucas Hollow Menn Ch* (18663) V-5

Horst, Melvin C, R 1, Columbiana, OH 44408 (216-482-4994) *BI/1, Sharon Menn Ch* (20586) UM-4

Horst, Michael M, R 1, Hancock, MD 21750 (717-294-3186) *MI/1* (1911) MI 1952, *Black Oak Menn Ch* (15800) OE-5

Horst, Nevin L, Bx 1165, Addis Ababa, Ethiopia *MS/0* (1930) MI 1953, L-3

Horst, Osiash, 85 Gledhill Ave, Toronto, Ont M4C 5K7 (416-422-2406) *MI/1* (1919) MI 1946, *Danforth Morningsd Menn* (16998) O-1

Horst, Otho, 101 Dogwood Dr, Gaithersburg, MD 20760 (301-869-3865) *MI/1* (1933) MI 1974, *Gaithersburg Menn Ch* (14076) L-5

Horst, Paul, R 3 Bx 74, Escanaba, MI 49829 (906-786-3470) *MI/1* (1917) MI 1953, *Soo Hill Menn Ch* (12971) IM-4

Horst, Ralph E, R 6, Hagerstown, MD 21740 (301-739-7269) *MI/2*, UM-5

Horst, Rufus P, 1424 S 38th St, Kansas City, KS 66106 (913-831-4533) *MI/3* (1896) MI 1925, SC-3

Horst, Silas J, South English, IA 52335 (319-667-2721) *MI/3* (1893) MI 1924, IN-3

Hostedler, Milton, R 2 Bx 152, Gladys, VA 24554 (703-283-4958) *BI/1* (1911) MI 1951, B1 1968, *Bethel Menn Ch* (19760) UM-5

Hostetter, Amos O, R 1, Topeka, IN 46571 (219-593-2261) *MI/2* (1901) DE 1924, MI 1944, IM-4

Hostetter, Ben W, R 1, Buffalo, MO 65622 (417-342-2585) *BI/2*, UM-3

Hostetter, Claud M, 1854 S E 112 Ave, Portland, OR 97216 (503-254-1345) *MI/4* (1913) MI 1948, PC-2

Hostetter, Darrel, 627 S Third, Goshen, IN 46526 (219-533-4659) *MI/4* (1933) MI 1963, IM-4

Hostetter, David E, 912 Loucks Ave, Scottsdale, PA 15683 (412-887-4401) *MI/4* (1929) MI 1953, A-4

Hostetter, David L, 1775 Skyline Dr, Sheridan, OR 97378 (503-843-2288) *MI/2*, UM-2

Hostetter, Fred D, R 5 Bx 170A, Millersburg, OH 44654 (216-674-1131) *Zion Cons Ch* (20776) UM-4

Hostetter, Freeman, Star Route, Millersburg, OH 44654 (216-674-7264) *BI/1* (1921) MI 1953, B1 1962, *Pleasant View Menn Ch* (11114) CM-4

Hostetter, Harold, R 1, Westover, MD 21871 (301-957-2806) *DE/2* (1920) DE 1948, OE-5

Hostetter, Harold D, Roanoke, IL 61561 (309-443-5082) *MI/1, Linn Menn Ch* (20248) UM-4

Hostetter, Henry, Bx 315, Red Lake, Ont P0V 2M0 (807-727-2243) *BI/2* (1935) MI 1965, B1 1973, NL-1

Hostetter, Herman, R 2, Tampico, IL 61283 (815-438-4322) *BI/1, Fairfield Menn Ch* (19984) UM-4

Hostetter, J J, 19 Park Ave, Scottdale, PA 15683 (412-887-6541) *BI/2* (1905) MI 1939, B1 1955, A-4

Hostetter, Jean, 2016 Sherman Ave, Evanston, IL 60201 *LP/1, Ecanston Mennonite Ch* (11890) I-4

Hostetter, John E, Roanoke, IL 61561 (309-443-5057) *MI/2*, UM-4

Hostetter, John Eli, R 1, Blue River, WI 53518 (608-537-2773) *DE/2* (1931) DE 1964, UM-3

Hostetter, John H, C P 2221, Summer Inst Linguistics, Brasilia DF, Brazil, *MI/4* (1932) MI 1963, OE

Hostetter, Jonas L, 15559 Curtis Ave, Detroit, MI 48235 (313-835-2163) *MI/1* (1923) MI 1953, *Detroit Menn Ch* (12385) IM-4

Hostetter, Joseph B, 630 Groff Ave, Elizabethtown, PA 17022 (717-367-2205) *DE/1* (1923) DE 1969, *Mount Joy Menn Ch* (14688) L-5

Hostetter, Marvin E, R 2 Bx 248, Orrville, OH 44667 (216-682-1189) *MI/1* (1910) MI 1960, *Hi Way Chapel* (16055) OE-4

Hostetter, Mervin J, 879 Greenway Dr, Altoona, PA 16601 (814-942-2658) *DE/4* (1922) DE 1952, A-4

Hostetter, Ora O, R 1 Bx 199, Buffalo, MO 65622 (417-345-7316) *BI/1, Pleasant View Menn Ch* (20461) UM-3

Hostetter, Ova J, R 2, Tampico, IL 61283 (815-438-6477) *MI/2*, UM-4

Hostetter, Richard, 202 W Plymouth, Goshen, IN 46526 (219-533-7343) *MI/4* (1928) MI 1958, IM-4

Hostetter, Roy, R 2, Bx 482 FG, Lebanon, OR 97355 (503-359-1675) *MI/0* (1927) MI 1955, UM-2

Hostetter, S Jay, Greencroft Villa, 2000 S Fifteenth St, Goshen, IN 46526 (219-533-1572) *BI/3* (1901) MI 1927, B1 1952, IM-4

Hostetter, Samuel, R 1 Bx 171, Nappanee, IN 46550 (219-773-3097) *MI/4* (1922) MI 1953, IM-4

Hostetter, Wilbur, 725 W Carlton, Elkhart, IN 46574 (219-293-7053) *BI/4* (1907) MI 1938, B1 1952, IM-4

Hostetter, A Clyde, 19 S Church St, Quarryville, PA 17566 (717-786-3796) *MI/1* (1908) MI 1951, *New Providence Menn Ch* (14829) L-5

Hostetter, Amos N, R 2 Bx 630, Mohnton, PA 19540 (215-445-6510) *MI/2* (1926) MI 1959, EP-5

Hostetter, B Charles, Bx 308 Ikeja, Lagos, Nigeria, *BI/0* (1916) MI 1939, B1 1965, V-

Hostetter, J Virgil, 5216 Cochran Rd, Beltsville, MD 20705 (301-937-5622) *DE/2* (1912) DE 1948, L-5

Hostetter, John J, 720 Parkwood, Park View, Harrisonburg, VA 22801 (703-434-2661) *DE/3* (1896) DE 1943, V-5

Hostetter, Robert D, Chr Theological Sem, 1000 W 42nd St, Indianapolis, IN 46208 (317-924-1331) *MI/4* (1946) MI 1967, L-3

Houser, J William, Bx 30, Orange Walk, Belize, *LM/0* (1947) MI 1973, L

Hoylman, Wayne, Kinross, IA 52250 (319-639-2087) *LP/1, Liberty Menn Ch* (13326) IN-3

Huber, B Landis, R 2, Lititz, PA 17543 (717-626-6439) *DE/2* (1917) DE 1969, L-5

Huber, David, R 4, Listowel, Ont N0G 3A0 (519-595-4367) *MI/0*, UM-1

Huber, Ira, R 2, Teeswater, Ont N0G 2S0 (519-357-2839) *DE/0*, UM-1

Huber, John Mark, R 2, Teeswater, Ont N0G 2S0 (519-357-3331) *MI/0*, UM-1

Huddle, Paul T, R 3 Landis Homes, Lititz, PA 17543, *MI/4* (1901) MI 1927, L-5

Huete, Nering, Ave Apartado 738, Tegucigalpa D C, Honduras, *MI/0* (1948) MI 1971, HS

Hummel, Paul, Bx 250, Millersburg, OH 44654 (216-893-2288) *MI/1* (1916) MI 1951, *Berlin Menn Ch* (15272) OE-4

Hunsberger, Paul A, 1804 S Thirteenth St, Goshen, IN 46526 (219-533-2843) *MI/4* (1919) MI 1951, IM-4

Hunsberger, Walter, R 1, Collegenille, PA 19426 (215-489-7623) *DE/2* (1932) DE 1963, F-5

Hunsecker, Harold L, 301 N Second St, McConnellsville, PA 17233 (717-485-3376) *MI/1* (1917) MI 1938, *Rock Hill Menn Ch* (19067) FR-5

Hunsecker, Wilmer A, 16620 Whites Ferry Rd, Boyds, MD 20720 (301-926-2365) *MI/1* (1919) MI 1953, *Dawsonville Menn Ch* (13847) L-5

Hunt, Patrick, 1022 I, 2 W Ninth St, Davenport, IA 52804 (319-322-1301) *MI/0* (1948) MI 1970, IN-3

Hursh, Paul, R 4, Lititz, PA 17543 (717-733-8246) *DE/2* (1933) DE 1974, EP-5

Hurst, Isaac M, 901-270 Regina St N, Waterloo, Ont N2J 3B7 (519-885-0705) *DE/3* (1902) DE 1938, O-1

Hurst, Leon R, 468 E Main St, Leola, PA 17540 (717-656-9070) *MI/2* (1945) MI 1972, L-5

Hurst, Levi M, 5222 Orange Blossom Ln N, St Petersburg, FL 33714 (813-522-2987) *MI/4* (1903) MI 1943, L-5

Hurst, Noah S, 1026 Pinehill Rd, Lititz, PA 17543 (717-626-8773) *DE/2* (1929) DE 1974, L-5

Hurst, Simeon W, R 1, Elora, Ont N0B 1S0 (519-846-0180) *MI/1* (1913) MI 1940, *Bethel Menn Ch* (16907) O-1

Huyard, David, R 5, Mountain City, TN 37683 (615-727-6590) *MI/1* (1933) MI 1966, *Rainbow Menn Ch* (16568) OE-5

I
Insunza, Raimundo, Grecia 28B3, Ituzaingo FNDFS, Argentina, *LM/0*, AA

J
Jackson, Raymond L, 1963 Fairmont, Columbus, OH 43223, *MI/1*, MI 1974, *Burnside Menn Ch* (15318) OE-4

Jackson, Warner, 15210 Florida Ave, Cleveland, OH 44128 (216-232-2519) *MI/1* (1933) MI 1963, *Univ Euclid Menn Ch* (16774) OE-4

Jacobs, Don, 715 Southview Dr, Landisville, PA 17538 (717-898-0329) *MI/4* (1928) MI 1953, L-5

Jantz, Wallace, 1321 Grace Ave, La Junta, CO 81050 (303-384-2319) *MI/1* (1926) MI 1958, *Emmanuel Menn Ch* (20842) RM-2

Jantz, Wesley E, 36 S Holman Way, Apt D, Golden, CO 80401 (303-232-3551) *MI/2* (1914) MI 1951, RM-2

Jantzi, Alvin, 7608 N 60th Ave, Glendale, AZ 85301 (602-931-1770) *DE/2* (1915) DE 1946, SW-2

Jantzi, Andrew, Bx 7621, Sarasota, FL 33578 (813-959-4548) *BI/4* (1912) MI 1943, B1 1955, CM-5

Jantzi, Dalton, 593 Warden Ave, Scarborough, Ont M1L 4E6 (416-694-7627) *LM/1*, MI 1974, *Warden Park Menn Ch* (17244) O-1

- Jantzi, Darrell D, 1008 Doon Village Rd, Kitchener, Ont N2G 3W5 (519-578-1713) *MI/1* (1939) *MI* 1971, *Pioneer Pk Chr Fell* (17152) O-1
- Jantzi, David K, R 1, Milverton, Ont NOK 1M0 (519-595-8597) *MI/1* (1916) *MI* 1958, *Riverdale Menn Ch* (17376) WO-1
- Jantzi, Donald, 800 Walnut St, Archbold, OH 43502 (419-445-6924) *BI/4* (1918) *MI* 1952, *BI* 1961, OE-4
- Jantzi, Elmer, R 1, Irwin, OH 43029 (614-857-1001) *MI/4* (1925) *MI* 1952, CM-4
- Jantzi, Orval M, Bx 310, Hensall, Ont N0M 1X0, *MI/2* (1923) *MI* 1962, WO-1
- Janzen, Lois Barrett, 1505 Fairview, Wichita, KS 67203 (316-265-4453) *LP/1*, *Fairview Menn Ch* (22202) CC-3
- Janzen, Samuel, 106 Belmont, Harrisonburg, VA 22801 (703-434-1975) *MI/1* (1921) *MI* 1942, *Harrisonburg Menn Ch* (18564) V-5
- Jebiar, C K, Sankra P O Jangao, Via Balod, Durg Dist, MP, India, *MI/0* (1928) *MI* 1957, IA
- Jiwanlal, K, Dhantari, Raipur, MP, India, *DE/0* (1925) *DE* 1968, IA
- John, Jacob, Dondi Avari, Durg, MP, India, *LP/0*, IA
- Johns, Daniel A, 27 W High St, Union City, PA 16438, *MI/4* (1912) *MI* 1949, OE-4
- Johns, Dewayne J, R 6 Bx 224B, Goshen, IN 46526 (219-533-0993) *MI/4*, IM-4
- Johns, Galen, 187 Erb St W, Waterloo, Ont N2L 1V5 (519-578-7298) *BI/1* (1920) *MI* 1948, *BI* 1963, *Erb St Menn Ch* (17012) O-1
- Johns, O N, 1516 Michigan, Louisville, OH 44641 (216-875-2393) *BI/3* (1889) *MI* 1923, *BI* 1925, OE-4
- Johnson, Gilbert L, 151 Hampton Dr, Centerville, OH 45459 (513-433-6800) *LP/1*, *First Dayton Menn Ch* (21766) OE-4
- Johnson, Robert N, 32 Ruskevill Rd, Kitchener, Ont N2M 4S2 (519-743-4203) *MI/1* (1932) *MI* 1959, *First Menn Ch* (17020) O-1
- Jones, Daniel D, R 1 Black Rock Rd, Phoenixville, PA 19460 (215-933-7822) *MI/2* (1927) *MI* 1961, EP-5
- Jones, Edward W, R 1, White Cloud, MI 49349 (616-689-4865) *MI/1* (1906) *MI* 1935, *BI* 1974, *White Cloud Menn Ch* (13102) UM-4
- Joseph, Ireneus, Durg, MP, India, *MI/0* (1953), IA
- Joy, Arturo, Trujillo, Honduras, *DE/0*, HS
- Jutzl, Rufus, 944 Concession Rd, Camburg-Preston, Ont N3H 4L6 (519-653-9125) *MI/2* (1915) *MI* 1951, O-1
- K**
- Kaburi, Yeremia Marara, Bx 7, Tarime, Tanzania, *MI/0* (1919) *MI* 1960, TA
- Kaczor, Gerald, C P R Va Um 55 Paulinia, Sao Paulo, Brazil, *MI/4* (1941) *MI* 1968, OE
- Kakapetum, Isaiah, Sandy Lake, Ont POV 1V0, *LM/2* (1945) *MI* 1967, NL-1
- Kakapetum, Levi, Sandy Lake, Ont POV 1V0, *LM/2* (1900) *MI* 1964, NL-1
- Kalous, Charles, 3775 Susanna Dr, Cincinnati, OH 45239 (513-385-8462) *MI/1* (1924) *MI* 1963, *Springdale Chapel* (16717) OE-4
- Kanagy, Alvin, R 5 Bx 47, Harrisonburg, VA 22801 (703-434-8763) *MI/1* (1927) *MI* 1957, *Weavers Menn Ch* (18937) V-5
- Kanagy, Chester J, Star Route, Belleville, PA 17004 (717-483-6747) *MI/4* (1925) *MI* 1949, A-4
- Kanagy, Jonathan, 14 Methven Rd, Ocho Rios, Jamaica, *LM/2* (1942) JA
- Kanagy, Lee H, 11519 Warren Lane, Fairfax, VA 22030 (703-591-9352) *MI/0* (1915) *MI* 1951, X-5
- Kanagy, Nelson, 3826 Royal Palm Ave, Sarasota, FL 33580 (813-355-7289) *MI/3* (1905) *DE* 1933, *MI* 1948, OE-5
- Kandel, Homer, Berlin, OH 44610 (216-893-2622) *MI/1* (1920) *MI* 1959, *Farmerstown Menn Ch* (15941) OE-4
- Kandel, Paul W, R 2, Dalton, OH 44618 (216-857-2426) *MI/2* (1921) *DE* 1949, *MI* 1952, CM-4
- Kaneko, Hiroshi, South 1 Chome, West 2 Jo, Nakashibetsu 086 11, Hokkaido, Japan, *MI/0* (1932) *MI* 1965, JN
- Kauffman, Aaron W, Star Route, Parkersburg, PA 19365 (215-593-5665) *DE/2* (1926) *MI* 1971, L-5
- Kauffman, Allen L, R 2, Mt Pleasant Ms, PA 17853 (717-444-3691) *BI/2* (1933) *MI* 1965, *BI* 1969, L-5
- Kauffman, Alvin, R 2 Bx 526-19, Elkhart, IN 46514 (219-264-4683) *MI/4* (1914) *MI* 1955, IM-4
- Kauffman, Amsa H, 2000 S Fifteenth St, Goshen, IN 46526 (219-533-2929) *BI/3* (1894) *MI* 1938, *BI* 1952, IM-4
- Kauffman, Andrew, R 1, Sheldon, WI 54766 (715-452-4141) *MI/1*, *Wayside Gospel Mission* (20719) UM-3
- Kauffman, Archie, 1515 Park Terrace, Albany, OR 97321 (503-928-3998) *MI/2* (1902) *MI* 1929, PC-2
- Kauffman, Arlen, R 2, Cochran, Ont P0L 1C0, *LM/1*, *MI* 1973, *Hunta Menn Ch* (22103) L-1
- Kauffman, Boyd, R 1, Richfield, PA 17086 (717-694-3294) *BI/1*, *Bethel Menn Ch* (17932) UM-5
- Kauffman, Clyde X, R 1 Bx 160F, Alansco, MI 49706 (616-529-6380) *MI/3* (1890) *MI* 1920, IM-4
- Kauffman, Curtis J, R 3, Muscoda, WI 53573 (608-532-6283) *MI/2* (1930) *MI* 1963, UM-3
- Kauffman, Daniel, R 1 Bx 199, Leonard, MO 63451 (816-762-4277) *BI/1* (1916) *MI* 1946, *BI* 1951, *Mt Pisgah Menn Ch* (18002) SC-3
- Kauffman, Earnest, 544 E Park, West Point, NE 68788 (402-372-3897) *MI/2* (1913) *DE* 1946, *MI* 1973, IN-3
- Kauffman, Elton, R 2 Bx 340, Harrisonburg, VA 22801 (703-434-0891) *LM/1* (1944) *MI* 1974, *Criders Menn Ch* (18440) V-5
- Kauffman, Elton, R 2 Bx 340, Harrisonburg, VA 22801 (703-434-0891) *LM/1* (1944) *MI* 1974, *Valley View Menn Ch* (18911) V-5
- Kauffman, Emery O, Perryton, TX 79070 (806-435-5164) *DE/2* (1907) *DE* 1945, RM-3
- Kauffman, Floyd E, R 4, Minot, ND 58701 (701-838-1554) *BI/2* (1906) *MI* 1942, *BI* 1944, NC-3
- Kauffman, George M, 104 Cedar, Lebanon, OR 97355, *MI/2* (1907) *MI* 1933, PC-2
- Kauffman, Harold A, Appdo 14, Chimaltenango, Guatemala, *MI/0*, UM
- Kauffman, Jacob D, Bx 81, Beaver, OR 97108 (503-398-5760) *MI/1* (1918) *MI* 1947, *Blaine Menn Ch* (17459) PC-2
- Kauffman, Jess A, 5124 44th St NW, Washington, DC 20016, *MI/4* (1911) *MI* 1934, X-4
- Kauffman, Jesse J, R 1, Spring Mills, PA 16875 (814-422-8843) *DE/2* (1932) *DE* 1970, L-5
- Kauffman, Joe I, Bx 861, Hesston, KS 67062, *MI/0* (1931) *MI* 1961, X-4
- Kauffman, John A, 1714 Kenwood Dr, Orrville, OH 44667 (216-682-8507) *DE/3* (1897) *DE* 1930, X-5
- Kauffman, John M, R 2, Manchester, KY 40962 (606-598-3657) *MI/1*, *MI* 1970, *Newfound Miss Menn Ch* (16386) and *Wildcat Menn Ch* (16832) OE-5
- Kauffman, Laban F, R 1, Richfield, PA 17086 (717-694-3124) *MI/2* (1938) *MI* 1969, EP-5
- Kauffman, Louis, R 1 Bx 240 A11, Goshen, IN 46526 (219-825-2558) *MI/2* (1915) *MI* 1953, CM-4
- Kauffman, M John, R 2 Bx 320, Goshen, IN 46526 (219-533-5732) *DE/2* (1915) *DE* 1956, IM-4
- Kauffman, Melvin L, R 2, Roaring Branch, PA 17765 (717-673-5080) *BI/2* (1912) *MI* 1958, *BI* 1964, L-5
- Kauffman, Menno, R 1, New Paris, IN 46553 (219-831-4947) *DE/2* (1927) *DE* 1962, IM-4
- Kauffman, Milo, 308 N Main, Hesston, KS 67062 (316-327-4293) *BI/3* (1898) *MI* 1924, *BI* 1938, SC-3
- Kauffman, Nelson E, 2938 Keene Park Dr, Largo, FL 33540 (813-531-0912) *BI/1* (1904) *MI* 1934, *BI* 1940, *Peace Menn Ch* (22434) IM-5
- Kauffman, Norman D, Highland Park Rd, Glendive, MT 59330 (406-365-2278) *MI/1* (1923) *DE* 1951, *MI* 1971, *Little White Chapel* (15594) NC-3
- Kauffman, Raymond, Prophetstown, IL 61277 (309-948-2531) *MI/2*, *MI* 1972, UM-4
- Kauffman, Raymond E, Star Route, Mifflintown, PA 17059 (717-436-6874) *DE/2* (1932) *DE* 1968, L-5
- Kauffman, Samuel J, R 2, Lewistown, PA 17044 (717-899-7735) *DE/2* (1911) *DE* 1941, A-4
- Kauffman, Sherman, 2922 S Roys Ave, Elkhart, IN 46514 (219-522-0595) *LM/4*, *MI* 1973, IM-4
- Kauffman, Stanley, 109 Florence Ave, E Peoria, IL 61611 (309-694-1713) *MI/1* (1935) *MI* 1966, *Pleasant Hill Menn Ch* (12054) I-4
- Kauffman, Thomas, 820 S College Ave, Harrisonburg, VA 22801 (703-434-6669) *MI/4* (1932) *MI* 1957, V-5
- Kauffman, Titus, 1053 Virginia Dr, Alden, NY 14004 (716-937-9031) *MI/1* (1937) *MI* 1963, *Alden Menn Ch* (10496) CM-5
- Kauffman, W Wallace, R 1 Bx 178, Exeland, WI 54835 (715-943-2618) *MI/2* (1900) *DE* 1925, *MI* 1936, NC-3
- Kauffmann, Don, 110 Second St, Bx 326, South Pekin, IL 61564 (309-348-3467) *MI/1* (1948) *S Pekin Menn Ch* (12096) I-4
- Kauffmann, Ivan J, 518 N Lalonde Ave, Lombard, IL 60148 (312-495-3860) *MI/4* (1922) *MI* 1949, I-4
- Kauffman, Norman, 1903 S Fifteenth St, Goshen, IN 46526, *MI/4* (1940) *MI* 1966, IM-4
- Kauffman, Abram, 449 S Chillicothe St, Plain City, OH 43064 (614-873-4277) *BI/3* (1897) *MI* 1933, *BI* 1948, OE-4
- Kauffman, Calvin R, R 1 9705 S Bagley Rd, Ashley, MI 48806 (517-838-2588) *MI/1* (1936) *MI* 1963, *Bethel Menn Ch* (12237) IM-4
- Kauffman, Gordon D, 4 Thoreau St, Lexington, MA 02173 (617-862-6460) *MI/2* (1925) *MI* 1933, OE-5
- Kauffman, Leon, 3407 40th Ave, Meridian, MS 38901 (601-483-8079) *MI/1* (1940) *MI* 1971, *Fellowship Menn Ch* (10769) CM-5
- Kauffman, Marvin, R 2, Hollsopple, PA 15935 (814-288-2167) *DE/2* (1933) *DE* 1971, A-4

- Keener, Clayton L, Refton, PA 17568 (717-786-2518) *BI/2* (1902) MI 1938, BI 1960, L-5
- Keener, James E, Bx 136, Spring Run, PA 17262 (717-349-7569) *MI/4* (1941) MI 1965, L-5
- Keener, Oliver M, R 5, Danville, PA 17821 (717-672-9382) *MI/1* (1910) MI 1932, *Rush Menn Ch* (21295) EP-5
- Keener, Robert G, Bx 47, Talmage, PA 17580 (717-656-9219) *MI/4* (1926) MI 1953, L-5
- Keener, Walter L, R 1 Bx 649, Elizabethtown, PA 17022 (717-367-2633) *MI/1* (1922) MI 1950, *Elizabethtown Menn Ch* (13953) L-5
- Kehl, J Lester, 74 Erbs Rd E, St Agatha, Ont N0B 2L0 (519-742-2961) *MI/1* (1939) MI 1971, *Shantz Menn Ch* (17194) O-1
- Kehl, John, 235 Hoffman St, Kitchener, Ont N2M 3N5 (519-742-2137) *DE/3* (1895) DE 1942, O-1
- Keim, Ray, R 1 Bx 352, Elkhart, IN 46514 (219-875-5029) *MI/4* (1926) MI 1954, IM-4
- Keim, Walter, R 2 Bx 142, North Judson, IN 46366 (219-896-2675) *MI/1* (1914) MI 1967, *Toto Menn Ch* (13011) IM-4
- Keller, Lloyd B, R 2, Littitz, PA 17543 (717-665-3137) *DE/2* (1930) L-5
- Keller, Robert, 1281 Ferndale Ave, Highland Park, IL 60035, *MI/0* (1926) MI 1951, X-4
- Kennel, Calvin S, 9832 N 7th Place, Phoenix, AZ 85020 (602-997-4080) *MI/2* (1911) MI 1947, UM-2
- Kennel, Elmer F, R 2 Bx 107, Lancaster, PA 17603 (717-285-5302) *MI/1* (1910) MI 1945, *Mountville Menn Ch* (14696) L-5
- Kennel, Joseph M, R 2 Beaver Dam Rd, Honey Brook, PA 19344 (215-273-3037) *MI/1* (1924) MI 1956, *West Chester Menn Ch* (15446) L-5
- Kennel, Leroy, 18 W 757 22nd St, Lombard, IL 60148 (312-623-3406) *MI/4* (1930) MI 1955, I-4
- Kennel, Peter R, Shickley, NE 68436 (402-627-2101) *BI/2* (1889) MI 1928, BI 1933, IN-3
- Kennel, Ronald L, Bx 122, Wellman, IA 52356 (319-646-2542) *MI/1* (1943) MI 1967, *Wellman Menn Ch* (13466) IN-3
- Kennel, Vernon, Atglen, PA 19301, *LP/1*, *Maple Grove Menn Ch* (16188) OE-5
- Ker, Edward R, R 5, Danville, PA 17821 (717-672-2255) *DE/2* (1933) DE 1970, EP-5
- Kerketta, Titus, Renchi, Latehar, Bihar, India, *LP/0* (1935) BR
- Kerr, Eugene K, R 1 Evansburg Rd, Colledgeville, PA 19426 (215-489-3718) *DE/4* (1901) DE 1943, UM-5
- Ketcham, Marvin, Bx 253, Littlefork, MN 56653 (218-278-6647) *MI/2* (1938) MI 1967, UM-3
- Khakha, Manohar, Etke Balumath Palamau, Bihar, India, *MI/0* (1917) MI 1969, BR
- Khakha, Sushill, Latehar Palamau, Bihar, India, *MI/0* (1924) MI 1969, BR
- Kindy, David, 2701 Griffith Rd, Winston-Salem, NC 27103 (919-768-1724) *MI/1*, *Vest Mill* (18952) V-5
- Kindy, Erie, R 2, 1367 E Gordonville Rd, Midland, MI 48640 (517-631-4637) *MI/4* (1920) MI 1952, IM-4
- King, Aaron, R 2 Bx 284, Harrisonburg, VA 22801 (703-833-5135) *MI/4* (1922) MI 1953, F-5
- King, Amos C, Westover, MD 21871 (301-957-3752) *MI/1* (1910) MI 1936, *Snow Hill Menn Ch* (16675) OE-5
- King, Calvin J, 1212 Bowser Dr, Colorado Spgs, CO 80909 (303-597-7613) *MI/1* (1941) MI 1971, *Beth-El Menn Ch* (20792) RM-2
- King, Calvin R, 216 E Forest, S Hutchinson, KS 67505 (316-663-1762) *MI/1* (1935) MI 1963, *S Hutchinson Menn Ch* (18101) SC-3
- King, Clifford E, 2723 Flintridge, Colorado Spgs, CO 80907 (303-598-2304) *MI/4* (1924) MI 1958, RM-2
- King, Donald E, R 1 Bx 67, Lebanon, OR 97355 (503-258-2552) (1917) MI 1942, BI 1957, PC-2
- King, Donald G, 9615 Guatemala, Downey, CA 90241 (213-927-0274) *MI/1* (1936) MI 1972, *Faith Menn Ch* (18259) SW-2
- King, Eldon, 316 W Main St Bx 417, Dalton, OH 44618 (216-828-2987) *BI/4* (1925) MI 1960, BI 1964, OE-4
- King, Henry J, Schowalter Villa, Hesston, KS 67062, *BI/3* (1891) MI 1921, BI 1949, SC-3
- King, Isaac S, R 1, Atglen, PA 19310 (215-593-5005) *DE/2* (1894) DE 1937, L-5
- King, Jess, Bx 315, Red Lake, Ont P0V 2M0, *LP/1* (1946) *Cat Lake Menn Ch* (21386) NL-1
- King, John C, 6311 Birchdale Dr, Ft Wayne, IN 46805 (219-485-9151) *BI/1* (1932) MI 1955, BI 1969, *First Menn Ch* (12476) IM-4
- King, Leon D, 1820 Lake Center Rd NW, Uniontown, OH 44685 (216-887-2543) *MI/1*, *Canton Cons Mission* (18844) UM-4
- King, Lloyd, Eaglesham, Alta TOH 1HO (403-359-3803) *LM/1* (1925) *Eaglesham Menn Ch* (10058) NW-1
- King, Loren, Bx K, W Liberty, OH 43357 (513-465-5397) *DE/2* (1906) DE 1953, OE-4
- King, Marvin, Cochran, PA 16314, *MI/0*, MI 1973, X-4
- King, Myron A, R 1, Lebanon, PA 17042 (717-272-0685) *MI/1*, *Royers Menn Ch* (20503) UM-5
- King, Paul O, 121 Wyler Dr, Dakota, IL 61018 (815-449-2360) *MI/1* (1921) MI 1953, *Freeport Menn Ch* (11932) I-4
- King, Samuel M, Walnut Ct Apt A3-2, 2000 S 15th St, Goshen, IN 46526 (219-533-2267) *CH/3* (1900) MI 1936, IM-4
- King, Wayne D, R 2 Bx 155, Orrville, OH 44667 (216-682-0943) *MI/1* (1931) MI 1959, *Martins Menn Ch* (16204) OE-4
- Kingsley, Keith, 1611 Compton, Elkhart, IN 46514 (219-522-5547) *LP/1*, *Fellowship Of Hope* (22210) CC-4
- Kinsinger, Roy L, Grantsville, MD 21536 (301-895-5461) *MI/3* (1900) MI 1937, A-4
- Kisare, Zedekia Marwa, Bx 7, Musoma, Tanzania, *BI/0* (1912) MI 1951, BI 1967, TA
- Kiser, Roy D, R 2, Stuarts Draft, VA 24477 (703-337-2874) *BI/1* (1930) DE 1955, MI 1957, BI 1969, *Mountain View Menn Ch* (18705) V-5
- Kisigiro, Marko, Rogoro, P O Bx 7, Musoma, Tanzania, *MI/0* (1937) MI 1972, TA
- Klaassen, Walter, 109 William St, Waterloo, Ont N2L 1J8 (519-745-4116) *LP/1*, *House Church No 1* (22277) CC-1
- Kling, C Richard, Star Route A, Bx 44, Athore, AL 36502 (205-368-5566) *MI/1* (1923) MI 1948, *Freemanville Menn Ch* (14068) L-5
- Kling, Willis E, c/o C Richard Kling, Star Route A, Atmore, AL 36502 (205-368-5566) *MI/4* (1895) DE 1947, MI 1957, L-5
- Knepp, Edwin, R 3 Bx 146, Macon, MS 39341 (601-726-5180) *BI/1* (1929) MI 1953, BI 1963, *Magnolia Cons Menn* (21808) UM-5
- Knepp, James, R 1, Odon, IN 47562 (812-636-4395) *MI/1* (1926) MI 1963, *Bethel Menn Ch* (12211) IM-4
- Knepp, Willis, R 1 Bx 227, Delmar, DE 19940 (302-846-9592) *MI/1*, *Salisbury Menn Ch* (20537) UM-5
- Knically, Boyd, 912 Huron St, Flint, MI 48507 (313-234-0582) *MI/1*, MI 1972, *S Flint Menn Ch* (11197) CM-4
- Knically, Herman W, R 1, Mt Crawford, VA 22841 (703-434-6878) *DE/2* (1911) DE 1960, SM-5
- Kniss, David L, R 2, Pine Creek Acres, Arcadia, FL 33821, *MI/1* (1935) MI 1968, *Pine Creek Chapel* (22376) SE-5
- Kniss, Lloy A, 193 Crescent Dr, Harrisonburg, VA 22801 (703-434-1556) *BI/3* (1897) MI 1920, BI 1943, L-5
- Kniss, Paul G, Rancho Po Rancho Dist, Bihar, India, *MI/0* (1925) MI 1950, BR
- Knuths, Gary, R 4, 4255 NW Terra Lynda, Albany, OR 97321, *MI/1*, *E Fairovie Menn Ch* (19935) UM-2
- Koch, Earl D, New Hamburg, Ont N0B 2G0 (519-662-2668) *MI/2*, UM
- Koch, Roy S, 204 S Sixth St, Goshen, IN 46526 (219-533-1798) *BI/2* (1913) MI 1936, BI 1951, IM-4
- Koehler, Paul, 304 North Ave, Pioneer, OH 43554 (419-737-2719) *LM/1* (1941) MI 1973, *California Menn Ch* (12294) IM-4
- Koja, Zephania Migire, P O Shirati, Tarime, Tanzania, *DE/0* (1910) DE 1955, TA
- Kolb, Elmer G, 934 N Wash St, Pottstown, PA 19464 (215-326-0906) *BI/2* (1905) MI 1938, BI 1952, F-5
- Kolb, Jacob F, 845 Schuykill Rd, Spring City, PA 19475 (215-948-7729) *MI/2* (1902) MI 1948, F-5
- Kolb, Matthew G, 314 Mennonite Rd, Royersford, PA 19468 (215-489-9551) *MI/1* (1922) MI 1945, *Vincent Menn Ch* (11809) F-5
- Kolb, Noah S, 477 N Charlotte St, Pottstown, PA 19464 (215-323-1682) *MI/1* (1944) MI 1970, *Pottstown Menn Ch* (11650) F-5
- Kolb, Norman G, 61 Seven Stars Rd, Spring City, PA 19475 (215-948-3147) *BI/1* (1916) MI 1964, *Prudence Menn Ch* (11668) F-5
- Kolb, Paul W, Kolb Rd, Bx 84, Spring City, PA 19475 (215-495-7156) *DE/2* (1907) DE 1955, F-5
- Koppenhaver, John H, 445 S Main, Hesston, KS 67062 (316-327-4892) *MI/4* (1914) MI 1947, SC-3
- Krabill, Murray, R 3, Gredericktown, OH 43019 (419-768-3278) *MI/1* (1923) MI 1951, *Friedelt Menn Ch* (16014) OE-4
- Krabill, Russell, 234 Vista Lane, Elkhart, IN 46514 (219-522-6869) *BI/1* (1917) MI 1954, BI 1955, *Prairie St Menn Ch* (12850) IM-4
- Kramer, Levi, R 2 Bx 359, Amelia, VA 23002 (804-561-2489) *MI/2* (1916) MI 1951, UM-5
- Kratz, Paul L, Bx 300, Port Of Spain, Trinidad, W Indies, *MI/0* (1938) MI 1962, V
- Kratz, Wayne N, 306 Wash Ave, Souderton, PA 18964 (215-723-2520) *MI/1* (1913) MI 1949, *Eastern Menn Home* (11460) F-5
- Kraus, C Norman, 615 College Ave, Goshen, IN 46526, *MI/4* (1924) MI 1950, IM-4
- Kraus, Lewis, 515 Colony Rd, Newport News, VA 23682 (804-877-2304) *LM/2* (1926) MI 1973, V-5
- Kraybill, Daniel N, R 2, Dillsburg, PA 17019 (717-432-5568) *MI/2* (1929) DE 1964, MI 1967, EP-5

- Kraybill, Donald B, R 1 Bx 554, Elizabethtown, PA 17022 (717-367-6494) *MI/2* (1945) *MI* 1968, L-5
- Kraybill, John H, P O Bx 127, Springs, PA 15562 (814-662-3140) *MI/1* (1931) *MI* 1959, *Springs Menn Ch (10439)* A-4
- Kraybill, John R, 1520 Harrisburg Pike, Lancaster, PA 17601 (717-397-4430) *DE/3* (1898) *DE* 1935, L-5
- Kraybill, Martin R, Landis Homes R 3, Lititz, PA 17543 (717-569-3642) *MI/3* (1893) *MI* 1932, L-5
- Kraybill, Simon P, R 1 Bx 612, Elizabethtown, PA 17022 (717-367-2060) *DE/2* (1921) *DE* 1967, L-5
- Kreider, Clyde H, 2278 Leabrook Rd, Lancaster, PA 17601 (717-898-8927) *MI/2*, EP-5
- Kreider, Ellis D, R 1, Quarryville, PA 17566 (717-786-2626) *MI/1* (1926) *DE* 1970, *MI* 1974, *Mechanic Grove Menn Ch (14589)* L-5
- Kreider, Harold, 10083 Edison Rd, Osceola, IN 46561 (219-674-8184) *MI/4* (1924) *MI* 1950, IM-4
- Kreider, Irvin K, 3101 Harrisburg Pike, Lancaster, PA 17601 (717-898-8919) *MI/2* (1899) *MI* 1948, L-5
- Kreider, J Lloyd, R 2, Oxford, PA 19363 (717-529-2524) *MI/1* (1906) *MI* 1948, *Mi Vernon Menn Ch (14720)* L-5
- Kreider, J Robert, 901 Leroy Ave, Goshen, IN 46526 (219-533-5726) *MI/4* (1919) *MI* 1943, IM-4
- Kreider, John F, 1514 Broadway, Hannibal, MO 63401 (314-221-3725) *DE/3* (1898) *DE* 1928, SC-3
- Kreider, John T, 2710 Jackson Ave, Orange, CA 92667 (714-633-9777) *MI/1* (1928) *MI* 1954, *Orange County Menn Ch (18283)* SW-2
- Kreider, Mervin H, R 1, Annville, PA 17003 (717-867-1227) *DE/2* (1919) *DE* 1969, EP-5
- Kreider, Nelson, 527 E Elm, Taft, TX 78390 (512-528-2927) *LP/1* (1936) *Evangelical Mennonite (17905)* SC-3
- Kreider, Roy, 401 Gra Roy Dr, Goshen, IN 46526, *MI/0* (1924) *MI* 1953, L-4
- Kreider, Wendell, R 3, Palmyra, MO 63461 (314-769-3238) *LP/1*, *Lyon St Menn Ch (17896)* SC-3
- Kropf, Dwight, Fairfax, SC 29827, *MI/0*, UM-5
- Kropf, Herman, R 1, Harrisburg, OR 97446 (503-995-6917) *DE/2*, *DE* 1949, UM-2
- Kropf, Joe, R 1 Bx 312, Sheridan, OR 97378 (503-843-4201) *MI/1* (1905) *MI* 1958, *Ch In The Wildwood (17475)* PC-2
- Kropf, Joseph, R 2, Tampico, IL 61283 (309-942-6285) *DE/2*, UM-4
- Kropf, Levi D, R 1, Halsey, OR 97348 (503-369-2548) *MI/2* (1891) *MI* 1927, UM-2
- Kropf, Lloyd, R 2 Bx 53, Harrisburg, OR 97446 (503-995-6044) *MI/1* (1914) *MI* 1955, *Brownsville Menn Ch (19802)* UM-2
- Kropf, Merle, Bx 800, Vanderhoof, BC V0J 3A0 (604-567-4483) *MI/1* (1912) *MI* 1955, *Northside Menn Ch (20396)* UM-1
- Kropf, Owen, R 1, Buffalo, MO 65622 (417-345-7878) *MI/2*, UM-3
- Kropf, Victor, R 1 Bx 166, Halsey, OR 97348 (503-369-2583) *BI/2*, UM-2
- Kropf, Wilbert D, R 2 Bx 38, Harrisburg, OR 97446 (503-995-6830) *BI/2* (1924) *MI* 1955, *BI* 1957, UM-2
- Kropf, Wilbur D, R 1 Bx 145, Halsey, OR 97348 (503-369-2547) *MI/1* (1925) *MI* 1949, *Harrisburg Menn Ch (20081)* UM-2
- Kuepfer, Clayton, Bx 131, Zurich, Ont N0M 2T0 (519-236-4709) *LM/1*, *MI* 1972, *Blake Menn Ch (17293)* and *Zurich Menn Ch (17269)* WO-1
- Kuhns, Clarence L, R 2, Newville, PA 17241 (717-776-3296) *DE/2* (1918) *DE* 1956, L-5
- Kuhns, David E, R 1, White Cloud, MI 49349 (616-924-2699) *DE/2* (1929) *DE* 1963, UM-4
- Kuhns, Dennis R, R 1 Bx 436, Conneaut Lake, PA 16316 (814-382-7887) *MI/1* (1947) *MI* 1974, *Sunnyside Menn Ch (16758)* OE-4
- Kuhns, Harry R, 883 S College, Harrisonburg, VA 22801 (703-434-8350) *LM/1* (1906) *Field Correctional Unit (18515)* V-5
- Kuhns, Menno, R 1, Springbrook, WI 54875 (715-766-2974) *MI/0* (1935) *MI* 1963, IM-4
- Kujar, Heronimus, Satbarwa Palamau, Bihar, India, *MI/0* (1930) *MI* 1969, BR
- Kulik, Karel, 120 Somercotes, Laindon Basildon, Essex, England, *MI/0* (1906) *MI* 1930
- Kulp, Elias W, Eastern Mennonite Home, Souderton, PA 18964 (215-723-9881) *MI/3* (1880) *MI* 1923, F-5
- Kupfer, Mervin L, R 1, Newton, Ont N0K 1R0 (519-595-4251) *DE/2*, *MI* 1970, UM-1
- Kurtz, Chester, 3149 Parker Dr, Lancaster, PA 17601 (717-898-0365) *LM/2*, *MI* 1973, L-5
- Kurtz, Christian J, R 2, Elverson, PA 19520 (215-286-9575) *MI/3* (1901) *MI* 1931, OE-5
- Kurtz, Ira A, R 1 Bx 215, Morgantown, PA 19543 (215-286-5443) *BI/3* (1902) *DE* 1941, *BI* 1944, OE-5
- Kurtz, Ira A, Jr, Bx 9283, Kowloon, Hong Kong, *MI/0* (1941) *MI* 1955, OE
- Kurtz, J Edward, R 1 Bx 391 A, Elverson, PA 19520 (215-286-9172) *MI/1* (1938) *MI* 1969, *Hopewell Menn Ch (16584)* OE-5
- Kurtz, Nelson L, R 1 Bx 185, Waynesboro, GA 30830 (803-259-1808) *MI/2*, *MI* 1974, SM-5
- Kurtz, Omar A, R 2, Oley, PA 19547 (215-987-6444) *BI/1* (1912) *MI* 1943, *Oley Menn Ch (16436)* OE-5
- Kwesi, Thomas, Bx 20, Bososo, Ghana, *LP/0* (1947) *MI* 1965, GA

L

- Lahman, Harold H, R 3 Bx 87, Elkton, VA 22827 (703-298-8229) *MI/1* (1918) *MI* 1947, *Beldor Menn Ch (18341)* V-5
- Lakra, Anukaran, Bihar, India, *LP/0* (1928) BR
- Lakra, Krusdhari, Gerwa, P O Chatra, Bihar, India, *LM/0*, BR
- Lakra, Sushil, Nagar Chandwa P O, Palamau, Bihar, India, *MI/0* (1935) *MI* 1969, BR
- Lal, E S, Durg, MP, India, *DE/0*, *DE* 1971, IA
- Lall, Benson C, 1260 S Hudson St, Denver, CO 80222 (303-757-2058) *MI/1* (1928) *DE* 1955, *MI* 1957, *Monaco Fellowship (20941)* RM-2
- Lall, Obadiah P, Dhantari, MP, India, *BI/0* (1913) *MI* 1945, *BI* 1965, IA
- Lambotte, Jules, 18 Rue Du Chateau, Flavion, Belgium, *MI/0* (1921) *MI* 1953
- Lambright, John J, R 1 Bx 296, Centerville, MI 49032 (606-467-7481) *BI/1* (1913) *MI* 1968, *Wasepi Menn Chapel (13052)* IM-4
- Landes, Jacob T, Eastern Mennonite Home, Souderton, PA 18964 (215-723-9881) *MI/3* (1893) *MI* 1931, F-5
- Landes, Royden A, 675 Old Skippack Rd, Harleysville, PA 19438 (215-256-9277) *DE/2* (1927) *DE* 1973, UM-5
- Landis, Abram K, 240 Franklin Ave, Souderton, PA 18964 (215-723-5818) *BI/4* (1908) *MI* 1942, F-5
- Landis Dick and Jean, 603D Hibbard Ave, Chapel Hill, NC 27514, *LP-1*, *Chapel Hill Fellowship (22707)* CC-5
- Landis, Harry A, R 2, Orrville, OH 44667 (216-682-5145) *DE/2* (1894) *DE* 1931, V-4
- Landis, Ira B, R 3 Bx 276, Manheim, PA 17545 (717-665-3248) *DE/2* (1930) *DE* 1968, L-5
- Landis, Ira D, R 1, Leola, PA 17540 (717-656-7757) *MI/2* (1899) *MI* 1921, L-5
- Landis, John D, 1104 Bartran Curve, Mobile, AL 36605 (205-479-8246) *MI/1* (1948) *MI* 1973, *Mobile Menn Ch (14662)* L-5
- Landis, John M, R 1 Bx 75, Hesston, KS 67062 (316-327-4901) *MI/4* (1914) *MI* 1947, SC-3
- Landis, Louis C, 750 W Sherman, Lebanon, OR 97355 (503-258-8324) *MI/1* (1914) *MI* 1947, *Plainville Menn Ch (17590)* PC-2
- Landis, Mark, 1015 Tenth St SW, Hickory, NC 28601 (704-322-2493) *MI/1* (1935) *MI* 1965, *Hickory Menn Ch (18580)* V-5
- Landis, Maurice W, 109 W Roseville Rd, Lancaster, PA 17601 (717-569-9283) *MI/1*, *Evangelical Menn Ch (19976)* UM-5
- Landis, Merrill B, Raudenbush Rd, R 3, Quakertown, PA 18951 (215-536-5521) *MI/2* (1931) *MI* 1962, UM-5
- Landis, Mervin L, 2475 Oregon Pike, Lancaster, PA 17601 (717-569-0769) *MI/1* (1925) *MI* 1971, *Landis Valley Menn Ch (14431)* L-5
- Landis, Nelson B, 2047 Jarvis Rd, Lancaster, PA 17601 (717-392-7262) *MI/1* (1921) *MI* 1960, *Mellingers Menn Ch (14605)* L-5
- Landis, Noah E, Schwalter Villa, Hesston, KS 67062, *BI/3* (1893) *MI* 1919, *BI* 1951, IN-3
- Landis, Norman S, 1366 Colebrook Rd, Lancaster, PA 17601 (717-898-7053) *DE/2* (1917) *DE* 1961, L-5
- Landis, Paul C, 165 Cooper Ave, Salunga, PA 17538 (717-898-8285) *BI/2* (1932) *MI* 1958, *BI* 1962, L-5
- Landis, Paul C, Bx 58, Carstairs, Alta TOM 0N0 (403-337-3029) *MI/1* (1938) *MI* 1972, *West Zion Menn Ch (10124)* NW-1
- Landis, Paul M, R 3 Bx 126A, West Liberty, KY 41472 (606-522-4481) *BI/1*, *Faith Hills Menn Ch (20008)* UM-5
- Landis, Paul R, R 2, Milton, PA 17847 (717-437-2375) *DE/2* (1927) *DE* 1964, L-5
- Landis, Paul S, 3325 Colby Lane, R 5, Dover, PA 17315 (717-292-3583) *MI/1* (1938) *MI* 1967, *Tidings Of Peace (15347)* L-5
- Landis, Ray, 811 S Sixth St, Allentown, PA 18103 (215-435-5061) *MI/1* (1941) *MI* 1972, *Allentown Menn Ch (11346)* F-5
- Landis, Richard, 7292 Nimishillen St, Louisville, OH 44641, *MI/1* (1938) *MI* 1967, *Marlboro Menn Ch (10942)* CM-4
- Lanik, Pedro, Casteli 1071, Ramos Mejia, FENDFS, Argentina, *MI/4* (1911) *MI* 1951, AA
- Lantz, Elam C, Bx 63, Ronks, PA 17572 (717-687-6523) *MI/4* (1914) *MI* 1963, OE-5
- Lantz, Paul, 707 E Madison St, Goshen, IN 46526 (219-533-2458) *MI/3* (1910) *MI* 1945, IM-4
- Lantz, Phares O, R 1, Cochransville, PA 19330 (215-593-5042) *MI/2* (1923) *MI* 1958, L-5
- Lapp, Andrew K, 12201 King Church Ave, Uniontown, OH 44685 (216-877-2333) *BI/1* (1915) *MI* 1952, *BI* 1970, *King Ch (20214)* UM-4
- Lapp, Ben F, R 2, Watsonstown, PA 17777 (717-649-5297) *MI/1* (1931) *MI* 1957, *Beaver Run Menn Ch (13540)* L-5
- Lapp, Dan L, R 1 Bx 144, Redicktown, NJ 08067 (609-299-6589) *MI/1* (1935) *MI* 1974, *Penns Groove Menn Ch (15008)* L-5

- Lapp, Daniel S, R 1, Ronks, PA 17572 (717-768-8445) *MI/1* (1939) *M1* 1966, *Sunnyside Menn Ch* (15305) L-5
- Lapp, David F, Star Route, Parkesburg, PA 19365 (215-593-5662) *DE/2* (1915) *DE* 1954, EP-5
- Lapp, James M, 3220 S Shore Dr, Albany, OR 97321 (503-926-3493) *MI/1* (1937) *M1* 1963, *Albany Menn Ch* (17434) PC-2
- Lapp, John E, 1560 Allentown Rd, Lansdale, PA 19446 (215-855-5844) *BI/3* (1905) *M1* 1933, *BI* 1937, F-5
- Lark, James H, 1320 C St, Fresno, CA 93706 (209-233-3619) SC-3
- Lauer, Donald E, Oakland Mills, PA 17076 (717-463-2660) *BI/2* (1912) *M1* 1936, *BI* 1952, L-5
- Lauer, J Paul, R 3 Bx 201, Howe, IN 46745 (219-562-3254) *MI/1* (1923) *M1* 1945, *Marton Menn Ch* (12708) IM-4
- Lauer, Melvin H, 1033 Broad St, Akron, PA 17501 (717-859-2157) *MI/1* (1913) *M1* 1949, *Littitz Menn Ch* (14480) L-5
- Lauer, Raymond C, 1 R 1, Millintown, PA 17059 (717-463-2364) *MI/1* (1971) *M1* 1954, *Lost Creek Menn Ch* (14506) L-5
- Lauer, William G, R 1, Bird In Hand, PA 17505 (717-397-5675) *MI/3* (1896) *M1* 1917, L-5
- Lawrence, Hubert, R 1, Monetville, Ont P0M 2K0 (705-898-2302) *MI/1* (1921) *M1* 1972, *Calvary Menn Ch* (16964) O-1
- Leaman, Clayton D, R 2, New Holland, PA 17557 (717-354-7749) *MI/1* (1908) *DE* 1950, *M1* 1961, *Welsh Mtn Menn Ch* (22061) L-5
- Leaman, Daniel D, 30 Denlinger Ave, Strasburg, PA 17579 (717-687-8796) *MI/1* (1909) *M1* 1949, *Mt Pleasant Menn Ch* (14712) L-5
- Leaman, Ellis D, R 2, Manheim, PA 17545 (717-665-4253) *MI/2* (1917) *M1* 1957, L-5
- Leaman, George W, Landis Homes R 3, Littitz, PA 17543 (717-569-0689) *DE/3* (1906) *DE* 1957, L-5
- Leaman, Ivan B, 109 N Decatur St, Strasburg, PA 17579 (717-687-7967) *MI/4* (1932) *M1* 1959, L-5
- Leaman, Ivan D, R 1 Bx 370AA, Columbia, PA 17512 (717-285-4337) *BI/2* (1906) *M1* 1955, *BI* 1969, L-5
- Leaman, J Eby, Bx 338, Mt Wolf, PA 17347, *MI/0* (1912) *M1* 1956, OE-5
- Leaman, M Hershey, P O Bx 47596, Nairobi, Kenya (Nairobi 60413) *MS/0* (1933) *M1* 1960, L
- Leaman, Paul G, 1126 Rockingham Dr, Harrisonburg, VA 22801 (703-434-8638) *MI/4* (1932) *M1* 1953, L-5
- Leaman, Wilmer W, R 1 Bx 181, Denver, PA 17517 (215-445-4792) *MI/1* (1936) *M1* 1963, *Boumansville Menn Ch* (13623) L-5
- Leatherman, Andrew, 1551 Valley Rd, Coatesville, PA 19320, *LP/1*, *Caln Mennonite Ch* (15826) OE-5
- Leatherman, John D, 93 Vernon Dr, Upland, CA 91786 (714-982-2594) *MI/4* (1911) *M1* 1943, SW-2
- Leatherman, Quintus, 7731 Seventh Ave NE, Seattle, WA 98115 (206-524-6077) *MI/0* (1903) *M1* 1952, X-2
- Leatherman, Samuel D, 118 S Third St, Telford, PA 18969 (215-723-4191) *DE/2* (1916) *DE* 1958, F-5
- LeBlanc, Marvin, Bx 144, Des Allemands, LA 70030 (504-483-2982) *MI/2* (1949) *M1* 1972, SC-3
- Lebold, Ralph, 1510 Hastings Dr, London, Ont N5X 1B4 (519-432-4703) *MI/4* (1934) *M1* 1962, WO-1
- Lederach, John M, 226 Lancaster Ave, Hesston, KS 67062 (316-327-4072) *BI/4* (1932) *M1* 1955, *BI* 1960, SC-3
- Lederach, Paul M, 16 Grace Rd, Scottdale, PA 15683 (412-887-7482) *BI/2* (1925) *M1* 1944, *BI* 1949, A-4
- Lee, Noah, R 3 Bx 151, Aberdeen, MS 39730 (601-369-6195) *MI/1* (1933) *M1* 1960, *Mennonite Christian Ch* (21816) UM-5
- Lee, Robert, 521 Kendall Rd, Knoxville, TN 37919 (615-693-7884) *MI/0* (1928) *M1* 1959, X-5
- Lefever, Charles J, R 1, Kirkwood, PA 17536 (717-529-2179) *DE/2* (1910) *DE* 1950, L-5
- Lefever, Harold H, 16 S Mountain Rd, Harrisburg, PA 17112 (717-545-1858) *M1/1* (1921) *M1* 1963, *Herr St Menn Ch* (14266) L-5
- Lefever, Harry S, 1931 Millport Rd, Lancaster, PA 17602 (717-393-4609) *MI/2* (1897) *M1* 1943, L-5
- Lefever, Paul B, 147 Sage Dr, Lancaster, PA 17602 (717-392-8873) *MI/4* (1920) *M1* 1964, L-5
- Lehman, Aldus M, R 6, Chambersburg, PA 17201 (717-375-2392) *MI/2* (1927) *M1* 1972, FR-5
- Lehman, Andrew H, R 1, Chambersburg, PA 17201 (717-352-2056) *DE/2* (1913) *DE* 1941, FR-5
- Lehman, Chester K, 1033 College Ave, Harrisonburg, VA 22801 (703-434-3519) *MI/3* (1895) *M1* 1929, V-5
- Lehman, Elmer Jr, Calle I Avenida 8, Heredia, Costa Rica (47-05-20) *MI/0* (1931) *M1* 1961, CR
- Lehman, C Irvin, 1481 College Ave, Harrisonburg, VA 22801 (703-434-3161) *MI/4* (1915) *M1* 1945, L-5
- Lehman, Galen H, 145 Charles St, Painted Post, NY 14870, *DE/2* (1943) *DE* 1969, FR-5
- Lehman, Harold A, R 6 Bx 350, Hagerstown, MD 21741 (301-733-3631) *MI/0* (1923) *M1* 1950, OE-5
- Lehman, Howard F, R 2, Chambersburg, PA 17201 (717-264-5797) *MI/4* (1902) *M1* 1952, FR-5
- Lehman, J Irvin, 2075 Scotland Ave, Chambersburg, PA 17201 (717-264-5765) *MI/1* (1895) *M1* 1922, *Menno Haven Inc* (22525) FR-5
- Lehman, John A, R 1, Boswell, PA 15531 (814-629-9069) *MI/3* (1905) *M1* 1936, A-4
- Lehman, Larry, San Pedro Carcha, Alta Verapaz, Guatemala, *MI/0* (1940) *M1* 1967, FR
- Lehman, Mark N, R 2, Sterling, IL 61081 (815-625-8023) *MI/1* (1930) *M1* 1956, *Science Ridge Menn Ch* (12104) I-4
- Lehman, Marlin D, R 1, Chambersburg, PA 17201 (717-352-2585) *MI/1* (1924) *M1* 1958, *Pond Bank Menn Ch* (19059) FR-5
- Lehman, Martin W, 1909 E Wilder Ave, Tampa, FL 33610 (813-238-3683) *BI/2* (1926) *M1* 1950, *BI* 1961, L-5
- Lehman, Maurice E, 1960 Horseshoe Rd, Lancaster, PA 17601 (717-394-2460) *MI/1* (1917) *M1* 1947, *Lyndon Menn Ch* (14514) L-5
- Lehman, Nelson H, R 1 Bx 343B, Waynesboro, PA 17268 (717-762-7497) *MI/1* (1939) *M1* 1974, *Fairview Menn Ch* (19026) FR-5
- Lehman, Paul J, R 2, Lancaster, PA 17603 (717-872-5880) *MI/0* (1919) *M1* 1950, X-5
- Lehman, Verl, R 1, Millcreek, IN 46365 (219-325-0792) *MI/1* (1917) *M1* 1973, *Fishlake Menn Ch* (12484) IM-4
- Lehman, Verne I, R 10 Bx 152, Hagerstown, MD 21740 (301-739-6331) *DE/2* (1921) *DE* 1970, WA-5
- Lehman, Walter H, R 6, Chambersburg, PA 17201 (717-264-6932) *MI/2* (1901) *M1* 1929, FR-5
- Lehman, Wilmer R, R 4 Bx 40A, Harrisonburg, VA 22801 (703-867-5621) *LM/2* (1935) *M1* 1971, V-5
- Leichty, Willard, Wayland, IA 52654 (319-256-5931) *BI/3* (1906) *M1* 1935, *BI* 1959, IN-3
- Leidig, Melvin, 1939 3rd St SE, Canton, OH 44707 (216-455-5502) *MI/1* (1925) *M1* 1962, *First Mennonite Ch* (15982) OE-4
- Leinbach, Dale, 215 Bellvue Dr, Kendallville, IN 46755 (219-347-3586) *MI/1* (1947) *M1* 1974, *Edmwood Menn Ch* (12401) IM-4
- Leinbach, Etril J, 2305 Evans, Valparaiso, IN 46383 (219-462-0189) *BI/1* (1910) *M1* 1948, *BI* 1956, *Valparaiso Menn Ch* (13037) IM-4
- Leinbach, Keith, R 2 Bx 236, Archbold, OH 43502 (419-445-6601) *MI/2* (1941) *M1* 1974, OE-4
- Leinbach, Oscar, 1355 Liberty Rd, Clarklake, MI 49234 (517-529-5357) *BI/1* (1914) *M1* 1947, *BI* 1962, *Liberty Menn Ch* (12641) IM-4
- Leis, Alvin, R 1, Wellesley, Ont N0B 2T0 (519-699-5759) *MI/1* (1913) *DE* 1960, *M1* 1966, *Mapleview Menn Ch* (17343) WO-1
- Leis, Vernon, 4 Herbert St, Elmira, Ont N0B 1R0 (519-669-2827) *M1/1* (1933) *M1* 1962, *Elmira Menn Ch* (17004) O-1
- Lemon, J Robert, R 2 Bx 138, Beaver, OH 45613 (614-226-4455) *MI/1*, *M1* 1971, *Owl Creek Menn Ch* (16451) OE-4
- Lengacher, Clarence, R 1, New Haven, IN 46774 (219-657-5180) *BI/1* (1913) *M1* 1944, *BI* 1946, *Ridgeview Amish Menn Ch* (20495) UM-4
- Lengacher, Leroy, Montgomery, IN 47558, *MI/2*, UM-4
- Lentz, Wilbur A, R 1, Willow St, PA 17584 (717-464-3068) *MI/2* (1928) *M1* 1960, L-5
- Lichti, Floyd, 4148 Nipomo Ave, Lakewood, CA 90713 (213-429-0164) *DE/2* (1919) *DE* 1953, SW-2
- Lichty, Chris, R 1, Milverton, Ont N0K 1M0, *MI/3*, UM-1
- Lichty, Ralph, R 2 Bx 115, Oakland, MD 21550 (301-334-2866) *LP/1*, *Gortner, Union, Menn Ch* (22632) A-4
- Lind, Gilbert, 313 Dahlia, Ft Morgan, CO 80701, *MI/4* (1920) *M1* 1966, RM-2
- Lind, Marcus, R 1 Bx 620, Salem, OR 97304 (503-362-2229) *BI/1* (1908) *M1* 1939, *BI* 1955, *Western Menn Ch* (17632) PC-2
- Lind, Millard, 1123 S Eighth St, Goshen, IN 46526 (219-533-6098) *MI/4* (1918) *M1* 1944, IM-4
- Lind, Wilbert, 35 N Eleventh St, Akron, PA 17501 (717-1059-1059) *MI/1* (1920) *M1* 1952, *Ephrata Menn Ch* (13961) L-5
- Linklater, Adam, Sandy Lake, Ont P0V 1V0, *LM/2*, *M1* 1973, NL-1
- Litwiller, Nelson, Greencroft Villa, 2000 S Fifteenth St, Goshen, IN 46526 (219-533-5101) *BI/3* (1898) *M1* 1925, *BI* 1947, IM-4
- Long, C Maurice, Ash Rd, R 2 Bx 208, Osceola, IN 46561 (219-674-8475) *MI/3* (1903) *M1* 1954, IM-4
- Long, George W, 4017 Old Bethlehem Pike, Telford, PA 18969 (215-723-2520) *MI/1* (1922) *Franconia Menn Home* (11510) F-5
- Long, Russel B, R 1, 523 Hunsicker Rd, Telford, PA 18969 (215-723-2955) *DE/2* (1917) *DE* 1965, F-5
- Longacre, James C, 27 S Church, Bally, PA 19503 (215-845-7686) *MI/1* (1941) *M1* 1966, *Bally Menn Ch* (11361) F-5
- Longacre, Paul E, R 2 Bx 210, Barto, PA 19504 (215-845-2937) *MI/3* (1904) *M1* 1949, F-5
- Longenecker, A Lehman, R 2, Keyser, WV 26726 (304-726-4831) *BI/4* (1914) *M1* 1953, *BI* 1964, A-4

Note: For explanation of ministerial listing and codes, see beginning of Mennonite Church Ministerial Directory.

- Longenecker, Daniel, Merle Dr, M R, Hatfield, PA 19440 (215-822-8648) *MI/1*, *MI* 1962, *Line Lexington Menn Ch* (11593) F-5
- Longenecker, Harry L, 1520 Harrisburg Pike, Lancaster, PA 17601 (717-393-1301) *MI/3* (1881) *MI* 1913, L-5
- Longenecker, J Wilmer, Bx 5, Kermanshah, Iran, *MI/0*, *UM*
- Longenecker, Martin M, R 1 Spring Garden Dr, Middletown, PA 17057 (717-939-4640) *DE/2* (1931) *DE* 1965, L-5
- Longenecker, Paul Z, R 2, Lewisburg, PA 17837 (717-523-0948) *DE/2* (1919) *DE* 1966, L-5
- Longenecker, Phares Z, R 1, Middletown, PA 17057 (717-939-4796) *DE/2* (1906) *DE* 1938, L-5
- Longenecker, Samuel L, c/o Andrew Stoner Rl, Bainbridge, PA 17502 (717-367-3171) *MI/3* (1887) *MI* 1957, L-5
- Lopez, Miguel, Tocoa, Honduras, CA, *MI/0*, *MI* 1966, H5
- Lowery, Lee, 1130 N 8th St, Saginaw, MI 48601 (517-752-3054) *MI/1* (1937) *MI* 1972, *Ninth St Menn Ch* (12815) IM-4
- Lozano, Israel, 1412 Consuelo, Alice, TX 78332 (512-664-3225) *LM/1*, *Albce Mennonite Ch* (17780) SC-3
- Luayza, Albano, Monroa, FNFDS, Argentina, *MI/3* (1888) *MI* 1924, AA
- Luker, Tobias, R 3, Aberdeen, MS 39730 (601-369-8323) *MI/2* (1942) *MI* 1969, *UM-5*
- Lutz, John A, Bx 107, Quechee, VT 05059 (802-295-5467) *LM/1* (1939) *MI* 1971, *Taftsville Menn Ch* (11775) F-5
- Lyndaker, Bruce, E M C, Harrisonburg, VA 22801, *MI/4* (1952) *MI* 1973, NY-5
- M**
- Mabeba, Andrea Mawawa, Bx 108, Musoma, Tanzania, *MI/0* (1918) *MI* 1950, TA
- Mack, Ellis L, R 1 164 Morris Rd, Harleysville, PA 19438 (215-256-8422) *MI/4* (1911) *MI* 1949, F-5
- Mack, Elmer M, 233 Walnut St, Souderton, PA 18964 (215-723-4079) *DE/3* (1890) *DE* 1933, F-5
- Mack, Jesse M, Eastern Menn Home, Souderton, PA 18964 (215-723-9881) *MI/3* (1904) *MI* 1935, F-5
- Magal, Ivan V, 2603 Enterprise Rd, Mitchellville, MD 20716 (301-262-2445) *MI/2* (1922) *MI* 1942, A-5
- Magnus, James, Bx 315, Red Lake, Ont POV 2M0, *DE/1* (1904) *DE* 1970, *McDowell Lake Menn Ch* (21444) NL-1
- Malagar, Pyrelal J, Dhantari, MP, India, *BI/0* (1920) *MI* 1945, BI 1955, 1A
- Malin, C Ralph, R 2, Malvern, PA 19355 (215-644-6726) *MI/1* (1927) *MI* 1945, *Fraser Menn Ch* (14050) L-5
- Mann, Cleo A, 211 W Cleveland Ave, Elkhart, IN 46514 (219-523-1948) *MI/3* (1900) *DE* 1949, *MI* 1956, IM-4
- Mann, David W, 828 E Brown St, Phoenix, AZ 85020 (602-997-4621) *BI/1* (1930) *MI* 1956, BI 1960, *Sunnyslope Menn Ch* (18317) SW-2
- Mann, Lester L, Bx 469, Faribault, MN 55021 (507-334-3279) *MI/4* (1909) *MI* 1942, NC-3
- Martens, John, Chester, VT 05143 (802-875-3057) *LM/2* (1929) F-5
- Martey, Gospel J K, Bx 474, Koforidua, Ghana, *LP/0*, *MI* 1970, CA
- Martin, Aaron M, R 3, Waterloo, Ont N2J 3Z4 (519-699-5392) *DE/0*, *UM-1*
- Martin, Aaron S, R 3 Bx 182, Selinsgrove, PA 17870, *BI/2*, *UM-5*
- Martin, Abel E, Maugansville, MD 21767 (301-739-7665) *DE/0*, *UM-5*
- Martin, Adam R, Maugansville, MD 21767 (301-733-5322) *BI/2* (1910) *MI* 1966, L-5
- Martin, Allan F, 1459 Beall Ave, Wooster, OH 44691 (216-262-3426) *LM/2* (1939) *MI* 1974, OE-4
- Martin, Allen, Caixa Postal 560, Brasilia D R, Brazil, *MI/0* (1933) *MI* 1960
- Martin, Allen Z, R 1, Port Trevorton, PA 17864, *BI/2*, *UM-5*
- Martin, Alvin B, 311 Schuykill Av, Tamaqua, PA 18252 (717-668-1104) *DE/2* (1947) *DE* 1972, EP-5
- Martin, Alvin C, 227 E Main St, Terre Hill, PA 17581 (215-445-6813) *MI/2*, *MI* 1947, L-5
- Martin, Amos B, 59 Pinnacle Dr, Kitchener, Ont N2C 3W5 (519-744-6704) *BI/3* (1908) *DE* 1947, *MI* 1951, O-1
- Martin, Amos E, R 3 Bx 191, Shippensburg, PA 17257 (717-532-2519) *BI/1* (1901) *MI* 1936, BI 1951, *Horse Valley Menn Ch* (22467) CV-5
- Martin, Amos M, R 1, New Holland, PA 17557, *BI/0*, *UM-5*
- Martin, Amos W, R 1, Richland, PA 17087 (717-866-5965) *MI/1* (1921) *MI* 1968, *Rehnersburg Menn Ch* (21261) EP-5
- Martin, Amsey, Bx 323, Milverton, Ont NOK 1M0 (519-595-8924) *MI/1* (1929) *MI* 1958, *Poole Menn Ch* (17368) O-1
- Martin, Benjamin F, 387 E Cobb Ave, Crestview, FL 32536, *MI/4* (1898) *MI* 1957, L-5
- Martin, Carl E, 487 Waldo St S E, Atlanta, GA 30312 (404-627-3283) *LM/2*, L-5
- Martin, Carl W, R 1, Reinholds, PA 17569 (215-484-4239) *MI/1* (1922) *MI* 1964, *Gehman Menn Ch* (14100) L-5
- Martin, Clarence D, R 1, Biglerville, PA 17307 (717-334-3388) *DE/0*, *UM-5*
- Martin, Clarence E, R 1, Forest Hill Rd, Stevens, PA 17578 (717-733-8308) *DE/2* (1938) *DE* 1968, EP-5
- Martin, Cleason, Mine Centre, Ont POW 1H0, *MI/2*, *UM-1*
- Martin, D Richard, R 6 Bx 152, Hagerstown, MD 21740 (301-739-7839) *DE/0* (1920) *DE* 1962, WA-5
- Martin, Daniel L, Sheldon, WI 54766, *MI/2*, *UM-3*
- Martin, Darwin, Bx 106, Marion, PA 17235 (717-375-4222) *MI/1* (1949) *MI* 1972, *Salem Ridge Menn Ch* (19075) FR-5
- Martin, Edwin W, R 2, Denver, PA 17517, *MI/1* (1925) *MI* 1963, *Denver Menn Ch* (21139) EP-5
- Martin, Ellis L, R 3 Bx 190A, Shippensburg, PA 17257 (717-532-7065) *BI/1* (1928) *MI* 1972, BI 1973, *Rowe Menn Ch* (21022) CV-5
- Martin, Elmer E, R 1 Bx 64, New Holland, PA 17557 (717-656-6000) *DE/2* (1933) *DE* 1965, L-5
- Martin, Elvin L, 1621 Old Phila Pike, Lancaster, PA 17602 (717-299-4941) *MI/4* (1926) *MI* 1964, L-5
- Martin, Enos, 235 Peach Ave, Hershey, PA 17033 (717-533-7066) *LM/1*, *Cedar Hill Menn Ch* (13706) L-5
- Martin, Ernest, 39 Stirling Ave N, Kitchener, Ont N2H 3G4 (519-745-1368) *LM/2* (1944) *MI* 1972, O-1
- Martin, Ernest D, 3005 Renkenberger Rd, Columbiana, OH 44408 (216-482-3139) *MI/1* (1924) *MI* 1951, *Midway Menn Ch* (16261) OE-4
- Martin, Ernest W, 119 Pottsville St, Cressona, PA 17929 (717-385-4542) *MI/1* (1948) *MI* 1974, *Palo Alto Menn Ch* (14969) L-5
- Martin, Ervin G, Bx 111, Terre Hill, PA 17581 (215-445-6546) *DE/2* (1918) *DE* 1953, L-5
- Martin, Eugene B, Liverpool, PA 17045, *DE/0*, *UM-5*
- Martin, Ezra M, R 1, Ephrata, PA 17522 (717-733-4517) *DE/1* (1914) *DE* 1960, *Roedersville Menn Ch* (15149) L-5
- Martin, Glenn B, 1305 S Kearney, Denver, CO 80222 (303-756-1904) *CH/2* (1918) *MI* 1948, RM-2
- Martin, Glenn E, R 2 Bx 100-A, Knoxvill, MD 21758 (301-432-5317) *BI/1* (1936) *MI* 1967, BI 1971, *Yarrowsburg Menn Ch* (21048) CV-5
- Martin, Gordon S, Parry Sound, Ont P2A 2X1 (705-378-2771) *DE/0*, *UM-1*
- Martin, Guy W, Goodville, PA 17528 (215-445-5112) *DE/2* (1910) *DE* 1942, L-5
- Martin, H James, 1206 Bellevue Ave, La Junta, CO 81050 (303-384-2236) *MI/1* (1923) *MI* 1954, *First Menn Ch* (20875) and *E Holbrook Menn Ch* (20834) RM-2
- Martin, Harlan W, R 1, 960 Spruce Rd, New Holland, PA 17557 (717-354-9219) *MI/2* (1946) *MI* 1972, EP-5
- Martin, Harold L, R 4, Harrisonburg, VA 22801 (703-867-2546) *DE/2* (1924) *DE* 1964, V-5
- Martin, Harvey D, Spring Run, PA 17262 (717-349-2236) *DE/2* (1921) *DE* 1960, FR-5
- Martin, Henry F, R 1, Elora, Ont N0B 1S0 (519-846-5180) *DE/3* (1909) *DE* 1948, O-1
- Martin, Henry M, R 3, Wallenstein, Ont N0B 2S0 (519-669-2023) *BI/2*, *UM-1*
- Martin, Ira M, R 4 Bx 543, Greencastle, PA 17225 (717-597-3663) *MI/1* (1927) *MI* 1971, *Mt Olive Menn Ch* (21014) CV-5
- Martin, Irvin S, Sr, Bx 391, Mt Airy, MD 21771 (301-829-0597) *MI/1* (1938) *MI* 1955, *Mt Airy Menn Ch* (14753) L-5
- Martin, Ivan W, R 2, Ephrata, PA 17522, *DE/0*, *UM-5*
- Martin, J Allen, Bx 268, Hagerstown, MD 21740 (301-739-7798) *LP/1*, *North Side Menn Ch* (16345) OE-5
- Martin, J Donald, 2214 N Fifth St, Harrisburg, PA 17110 (717-238-4978) *MI/1* (1938) *MI* 1973, *Hamilton St Menn Ch* (14225) L-5
- Martin, J Elvin, R 1, Ephrata, PA 17522 (717-733-7428) *MI/2* (1932) *MI* 1953, L-5
- Martin, J Leon, 24 Robinwood Dr, Normal, IL 61761, *MI/4* (1922) *MI* 1952, X-4
- Martin, J Mark, 846 College Ave, Park View, Harrisonburg, VA 22801 (703-434-4898) *DE/2* (1919) *DE* 1966, V-5
- Martin, J Weldon, 1129 Aversville Rd, Defiance, OH 43512 (419-784-4214) *MI/1* (1936) *MI* 1967, *First Mennonite Ch* (15974) OE-4
- Martin, J Wilbur, 217 Manor Ave, Millersville, PA 17551 (717-872-7756) *MI/1* (1919) *MI* 1945, *Slackwater Menn Ch* (15214) L-5
- Martin, Jacob, R 2, Selinsgrove, PA 17870, *MI/0*, *UM-5*
- Martin, Jacob E, Jr, 1293 Greystone St, Harrisburg, VA 22801 (703-434-7156) *DE/2* (1917) *DE* 1957, V-5
- Martin, Jacob S, R 3, Ephrata, PA 17522, *MI/0*, *UM-5*
- Martin, Jacob S, R 1, New Holland, PA 17557, *MI/0*, *UM-5*
- Martin, James H, 401 E Conestoga St, New Holland, PA 17557 (717-354-9415) *MI/2* (1907) *MI* 1947, L-5
- Martin, James R, R 2 Bx 536, Mohnton, PA 19540, *DE/2* (1939) *DE* 1974, L-5
- Martin, Jason, 62249 Cedar Rd, R 1, Mishawaka, IN 46544 (219-633-4605) *MI/1* (1927) *MI* 1961, *Olive Menn Ch* (21758) IM-4

- Martin, John D, R 2, Waynesboro, VA 22980 (703-943-4192) MI/3 (1898) MI 1953, V-5
- Martin, John R, R 4 Bx 3F, Harrisonburg, VA 22801 (703-434-4553) MI/2 (1928) MI 1957, X-5
- Martin, John W, R 2, New Holland, PA 17557, BI/0, UM-5
- Martin, Joseph H, Menn Home, 1520 Harrisburg Pike, Lancaster, PA 17603 (717-394-0992) MI/2 (1890) MI 1949, EP-5
- Martin, Kenneth, R 2 Bx 110 A, Brewton, AL 36426 (205-867-6949) LM/1, MI 1975, *Calvary Menn Ch* (3872) L-5
- Martin, Kenneth G, 6119 Montgomery Ave, Pensacola, FL 32501 (904-455-6742) DE/2 (1933) DE 1971, EP-5
- Martin, Landis C, Bx 7, Burr Oak, MI 49030 (616-489-2493) LM/1, MI 1974, *South Coll Menn Ch* (12922) IM-4
- Martin, Laurence, R 1 Bx 282 B, Scottsdale, PA 15683 (412-887-4395) MI/4 (1936) MI 1966, O-4
- Martin, Leighton, R 1, Waterloo, Ont N2K 2B3 (519-664-2547) MI/1, *Heidelberg Menn Ch* (20123) UM-1
- Martin, Lester S, R 2 Bx 245, Pine Grove, PA 17963 (717-345-3889) BI/2 (1929) MI 1964, BI 1966, EP-5
- Martin, Lewis I, R 1 Bx 60, Sheldon, WI 54766 (715-532-3826) DE/2, UM-3
- Martin, Lloyd M, R 1, Richland, PA 17087 (711-866-4176) BI/2, UM-5
- Martin, Luke S, Bx 991, Saigon, Vietnam, MS/0 (1933) MI 1962, L
- Martin, Maurice, 13 Queen St, Elmira, Ont N0B 1R0 (519-669-8291) LM/2 (1946) MI 1974, O-1
- Martin, Maurice, R 6, Hagerstown, MD 21740 (301-733-9049) MI/1, *Hagerstown Menn Fell* (20065) UM-5
- Martin, Mervin J, R 2, Smithsburg, MD 21783 (301-824-2702) MI/1 (1919) MI 1954, *Pondsville Menn Ch* (21725) WA-5 and *Stouffer Menn Ch* (21741) WA-5
- Martin, Milford, R 4, Bancroft, Ont KOL 1C0 (613-332-3179) DE/2, UM-1
- Martin, Nelson H, R 3 Bx 177, Greencastle, PA 17225 (717-597-8848) MI/2 (1934) MI 1961, WA-5
- Martin, Nelson L, R 4 Bx 325, Greencastle, PA 17225 (717-597-3772) BI/1 (1923) MI 1957, *Cedar Grove Menn Ch* (15834) OE-5
- Martin, Nelson M, R 2, Wallenstein, Ont N0B 2S0 (519-638-3170) MI/1 (1928) MI 1963, *Glen Allan Menn Ch* (17061) O-1
- Martin, Norman, R 2, Selingsgrove, PA 17870, BI/0, UM-5
- Martin, Norman H, Bx 276, Marion, PA 17235 (717-375-4137) MI/2 (1910) MI 1937, FR-5
- Martin, Norman S, R 3 Bx 241, Selingsgrove, PA 17870, MI/1, *Martins Church* (20271) UM-5
- Martin, Oliver H, R 6 Bx 256, Hagerstown, MD 21740 (301-733-5143) MI/1, *Pinesburg Menn Ch* (21717) WA-5
- Martin, Omar R, R 1, Chambersburg, PA 17201 (717-263-1847) BI/2 (1920) MI 1953, BI 1971, FR-5
- Martin, Orville E, 2505 Northcrest Rd, Hagerstown, MD 21740 (301-739-6696) DE/2 (1920) DE 1970, CV-5
- Martin, Paul C, R 3, Shippensburg, PA 17257 (717-532-4922) MI/2 (1911) MI 1951, CV-5
- Martin, Paul E, R 3 Bx 87, Goshen, IN 46526 (219-875-5480) MI/3, UM-4
- Martin, Paul H, 701 Somerset St, Johnstown, PA 15901 (814-539-7896) MI/1 (1921) MI 1953, *First Menn Ch* (10215) A-4
- Martin, Paul J, R 3, Shippensburg, PA 17257 (717-532-6771) MI/1 (1919) MI 1971, *Burns Valley Menn Ch* (20990) CV-5
- Martin, Paul Z, Bx 461, Belize, Belize, MS/0 (1911) MI 1950, L
- Martin, Phares W, R 1, Anna, IL 62906 (618-833-2528) MI/1 (1932) MI 1964, *Mt Pleasant Menn Ch* (21220) EP-4
- Martin, Ray E, Dry Run, PA 17220 (717-349-7574) DE/2 (1936) DE 1973, EP-5
- Martin, Reuben E, R 1, Greencastle, PA 17225 (717-597-7663) BI/1 (1925) MI 1949, BI 1961, *Flinstone Menn Ch* (21683) and *Reiff Menn Ch* (21733) WA-5
- Martin, Richard B, R 1 Bx 223, Monroeton, PA 18832 (717-364-5144) MI/1 (1930) MI 1972, *W Franklin Menn Ch* (15404) L-5
- Martin, Richard E, Bx 1346, Harrisonburg, VA 22801 (703-434-0698) MI/1 (1915) MI 1949, *Pinto Menn Ch* (10363) A-4
- Martin, Robert S, R 2, Myerstown, PA 17067 (717-949-3586) MI/1 (1931) MI 1957, *Krall Menn Ch* (14407) L-5
- Martin, Roger I, R 1, Harpers Ferry, WV 25425 (301-432-8851) MI/1 (1939) MI 1968, *Dargan Menn Ch* (13839) L-5
- Martin, Ronald D, R 2, Cloverdale, OH 45827 (419-488-3241) MI/1 (1925) MI 1952, *Mt Pleasant Menn Ch* (16311) OE-4
- Martin, Roy B, 125 S Market, Ephrata, PA 17522 (717-733-6351) MI/1 (1933) MI 1965, *Metzler Menn Ch* (14613) L-5
- Martin, Roy D, R 2, Waynesboro, VA 22980 (703-943-8102) MI/1 (1924) DE 1955, MI 1960, *Greenmonte Menn Ch* (18556) V-5
- Martin, Ruth, 1001 Oak Ridge Ave, St College, PA 16801 (814-237-2196) LP/1, *University Menn Ch* (10470) A-4
- Martin, S Weaver, 104AA Ewell Rd, R 1, East Earl, PA 17519 (717-354-7562) MI/1 (1912) MI 1968, *Goodville Menn Ch* (14159) L-5
- Martin, Samuel L, R 8 Bx 141, Hagerstown, MD 21740 MI/1 (1908) MI 1950, *Miller Menn Ch* (21691) WA-5
- Martin, Samuel V, Duchess, Alta TOZ 020 (403-378-4439) MI/2 (1922) MI 1968, NW-1
- Martin, Sidney, 883 N La Salle Dr, Abilene, TX 79603, MI/0 (1923) MI 1957, RM-3
- Martin, Simon B, Bx 221, St Jacobs, Ont N0B 2N0 (519-664-2692) BI/3 (1897) MI 1925, BI 1947, O-1
- Martin, Tilman, 340 Ch Guilbault St, St Paul De Joliette P Q, Canada J0K 3E0 (514-754-2081) MI/2 (1927) MI 1956, O-1
- Martin, Titus, R 2, Clymer, NY 14724, LP/1, *Beaverdam Menn Ch* (22004) OE-4
- Martin, Titus S, R 2, Selingsgrove, PA 17870, DE/2, UM-5
- Martin, V Paul, R 2, Markham, Ont L3P 3J3 (416-640-1227) MI/1 (1925) MI 1950, *Wideman Menn Ch* (17251) O-1
- Martin, Walter H, R 1, East Earl, PA 17519 (215-445-6102) MI/1 (1908) MI 1950, *Lichty Menn Ch* (14464) L-5
- Martin, Walter S, R 2, Leonardtown, MD 20650, MI/2, UM-5
- Martin, Warren W, R 2, Oley, PA 19547 (215-987-6413) MI/1 (1928) MI 1953, *Alsace Manor Menn Ch* (13490) L-5
- Martin, Warren W, 440 Gridley Rd, Lancaster, PA 17602 (717-393-9583) DE/2 (1910) DE 1957, L-5
- Martin, Wayne, Savant Lake, Ont P0V 2S0, LP/1 (1932) MI 1969, *Savant Lake Menn Ch* (21535) NL-1
- Martin, William H, Menges Mills, PA 17346 (717-225-3016) MI/2 (1900) L-5
- Martin, Wilmer R, 54 Wellington St, Tavistock, Ont N0B 2R0 (519-655-2581) MI/1 (1945) MI 1964, *Tavistock Menn Ch* (17400) WO-1
- Martin, Winston J, Main St, Davidsville, PA 15928 (814-492-2248) MI/1, MI 1970, *Blough Menn Ch* (10157) A-4
- Martinez, Petronilo, La Concepcion, Honduras, LM/0, HS
- Martzall, Glenn, R 2, Narvon, PA 17555 (717-354-8188) DE/2 (1943) DE 1971, L-5
- Masee, Aristarko Mash, Bx 154, Musoma, Tanzania, MI/0 (1924) DE 1955, MI 1960, TA, B
- Mast, Abe L, R 2 Bx 150A, Doniphan, MO 63935 (314-593-4403) MI/4, UM-3
- Mast, Alvin E, R 1 Bx 62, Greenwood, DE 19950 (302-349-4441) BI/3 (1905) MI 1946, BI 1959, CM-5
- Mast, Alvin S, R 2 Bx 179, Augusta, WI 54722 (715-286-2684) MI/1 (1934) MI 1973, *Wilson Cons Menn* (20743) UM-3
- Mast, David J, 5470 East Pike, Zanesville, OH 43701 (614-454-0510) MI/1, *Canaan Consero Menn Ch* (19828) UM-4
- Mast, Eli L, R 2, Doniphan, MO 63935 (314-593-4293) MI/2, UM-3
- Mast, Fremont E, Bx 34, W Farmington, OH 44491 (216-548-5618) MI/1 (1930) MI 1964, *Farmington Ctr Chapel* (15933) OE-4
- Mast, Glen, Star Route, Millersburg, OH 44654, LP/1, *Millersburg Menn Ch* (16279) OE-4
- Mast, Harold L, R 2, Greentown, IN 46936 (317-628-7615) MI/4 (1935) DE 1957, MI 1960, IM-4
- Mast, Harvey, R 2 Bx 329, Amelia, VA 23002 (804-561-2725) BI/1 (1919) DE 1946, MI 1948, BI 1967, *Pilgrim Menn Ch* (20420) UM-5
- Mast, Ira L, R 1 Bx 289, Myerstown, PA 17067 (717-933-4827) DE/2 (1949) DE 1973, EP-5
- Mast, Isaac L, Bx 191, Centerport, PA 19516 (215-926-6461) MI/1, *Schuykill Vly Chapel* (20560) UM-5
- Mast, Leander, Newnata Rt, Mountain View, AR 72560 (501-269-3182) MI/2, UM-3
- Mast, Menno H, 9209 N Thirteenth St, Phoenix, AZ 85020 (602-944-5470) BI/1 (1909) MI 1956, BI 1957, *Paradise Valley Menn Ch* (11056) CM-2
- Mast, Mervin L, R 4 Bx 319 M, Goshen, IN 46526 (219-642-4454) MI/2 (1938) CM-4
- Mast, Moses, 8313 NE 34th St, Spencer, OK 73084 (405-771-4743) MI/1 (1936) MI 1972, *Spencer Menn Ch* (18119) SC-3
- Mast, Ora I, Newnata Route, Mt View, AR 72560 (501-269-8350) MI/1 (1925) MI 1968, *Happly Hollow* (22020) UM-3
- Mast, Paul E, R 1 Bx 194, Lansing, NC 28643 (919-384-3481) MI/1 (1910) MI 1952, *Meadowview Menn Ch* (16220) OE-5
- Mast, Robert W, R 5 Bx 85, Harrisonburg, VA 22801 (703-867-5419) MI/4 (1934) MI 1963, V-5
- Mast, Samuel, R 2, Honea Path, SC 29654 (803-369-7639) MI/2 (1940) MI 1966, UM-5
- Mast, Vernon L, R 2 Bx 319, Amelia, VA 23002 (804-561-3267) MI/2 (1945) MI 1973, UM-5
- Mast, Wayne, R 2 Bx 323, Amelia, VA 23002 (804-561-2727) DE/2 (1938) DE 1970, UM-5
- Matos, Candelario, 420 Minor St, Reading, PA 19602 (215-374-1827) MI/1, *Allentown Spanish* (22657) L-5
- Matos, Gabriel, Bx 322, New Holland, PA 17557 (717-354-0376) LM/2, L-5
- Matsuda, Ichiro, 3129 Airway Ave, St Louis, MO 63114 (314-427-4310) MI/2 (1931) SC-3

- Matthews, K E. Eastern Baptist Seminary, City Line Ave, Philadelphia, PA 19151 (215-877-4200) *LP/2* (1944) F-5
- Matute, Pascual, Corocito, Honduras, *LM/0*, HS
- Maut, Alva Ray, R 1, Accident, MD 21520 (301-826-8429) *MI/1* (1936) *MI* 1967, *Dry Run Menn Ch* (10207) CM-4
- Maut, Earl J, Bx 287, Pigeon, MI 48755 (517-453-3661) *MI/3* (1898) *MI* 1930, CM-4
- Maut, Elmer H, R 1 Bx 59A, Accident, MD 21520 (301-245-2942) *BI/1* (1932) *MI* 1958, *BI* 1968, *Cherry Glade Menn Ch* (10652) CM-4
- Maut, Herbert K, 503 Winand Dr, Harrisburg, PA 17109 (717-652-2113) *DE/4* (1905) *DE* 1942, L-5
- Maut, Ivan J, R 1, Meyersdale, PA 15552 (814-662-1222) *MI/2* (1931) *MI* 1970, CM-4
- Mayer, Willard R, R 1, Irwin, OH 43029 (614-857-1336) *BI/4* (1926) *MI* 1953, *BI* 1956, CM-4
- McCammion, Don, 710 College Ave, Goshen, IN 46526 (219-533-2847) *MI/4* (1920) *MI* 1947, IM-4
- McDorman, Olin S, R 1 Bx 39, Harrisonburg, VA 22801, *MI/0* (1900) *MI* 1950, SM-5
- McDowell, Charles, 1048 Hawthorne, Youngstown, OH 44502 (216-743-1045) *MI/1* (1927) *MI* 1965, *Rockview Menn Ch* (16592) OE-4
- McDowell, Emerson L, 7831 Kennedy Rd, Unionville, Ont L3R 2C8 (416-297-2195) *BI/1* (1918) *MI* 1940, *BI* 1954, *Hagerman Menn Ch* (17079) and *Steeles Ave Menn Ch* (17210) O-1
- McDowell, Lorne, R 4, Bancroft, Ont K0L 1C0 (613-332-2475) *MI/1*, *Pt Stewart Menn Ch* (20024) UM-1
- McKelvey, Robert, Bx 96, Milford, NE 68405 (402-761-3135) *MI/1*, *MI* 1973, *Beth-El Menn Ch* (13169) IN-3
- McPhee, Arthur G, R 2, Harrisonburg, VA 22801, *MI/1* (1945) *MI* 1971, *Lindale Menn Ch* (18655) V-5
- Medina, Manuel, Apartado 77, La Ceiba, Honduras, *MI/0* (1928) *MI* 1966, HS
- Meekis, Cello, Bx 315, Red Lake, Ont P0V 2M0, *LM/1*, *DE* 1972, *MI* 1973, *Deer Lake Menn Ch* (21394) NL-1
- Melendez, Jorge, Apt 185, Cidra, PR 00639 (809-735-3781) *LM/0* (1945) PR
- Mellinger, C Mervin, R 1, Willow St, PA 17584 (717-464-3300) *DE/2* (1911) *DE* 1955, L-5
- Mellinger, Clyde L, 1619 N Lincoln St, Wilmington, DE 19806 (302-652-0880) *MI/1* (1917) *MI* 1960, *Highland Menn Ch* (21196) and *Dover Menn Ch* (20198) EP-5
- Mendez, Eudoro, Guacalo, Honduras, *DE/0*, HS
- Mericle, Carl, 1141 Shenandoah Dr, Harrisonburg, VA 22801 (703-434-6437) *LM/4*, A-5
- Merrill, Elden, R 1 Bx 32, Wauseon, OH 43567 (419-335-6164) *MI/3* (1902) *DE* 1947, *MI* 1963, OE-4
- Meso, Elisha N, Bx 120, Musoma, Tanzania, *MI/0* (1927) *DE* 1956, *MI* 1966, TA
- Metz, Abram C, R 1 Bx 66, Harleysville, PA 19438 (215-287-7588) *MI/1* (1907) *MI* 1944, *Perkiomenville Menn Ch* (11635) F-5
- Metzler, A J, 2313 Morehouse Ave, Elkhart, IN 46514 (219-522-3001) *BI/4* (1902) *MI* 1924, *BI* 1928, A-4
- Metzler, Edgar, 211 E Douglas St, Goshen, IN 46526 (219-533-3437) *MI/4* (1929) *MI* 1957, O-4
- Metzler, Everett, Bx 9283, Kowloon, Hong Kong (Kowloon 418201) *MS/0* (1930) *MI* 1957, L
- Metzler, Isaac K, Curryville, PA 16683 (814-793-2096) *BI/3* (1888) *DE* 1912, *MI* 1916, *BI* 1924, A-4
- Metzler, J Kenneth, R 2, Watsonstown, PA 17777 (717-649-4661) *DE/2* (1938) *DE* 1971, L-5
- Metzler, James E, Bx 336, Greenhills Post Office, Rizal, Philippines, *MS/4* (1935) *MI* 1962, L
- Metzler, John B, R 2, Manheim, PA 17545 (717-665-4876) *DE/2* (1913) *DE* 1958, L-5
- Metzler, John J, R 2 Bx 135, Springville, AL 35146 (205-467-2831) *MI/1* (1933) *MI* 1959, *Straight Mt Menn Ch* (15289) L-5
- Metzler, Paul R, R 1 Bx 117C, Flomaton, AL 36441 (205-296-5596) *MI/1* (1910) *MI* 1957, *Byrnylle Menn Ch* (13664) L-5
- Metzler, Robert, R 2 Bx 134, Springville, AL 35146 (205-467-2836) *LM/2*, L-5
- Metzler, Ross D, R 2 Bx 297A, Bedford, PA 15522 (814-623-1677) *MI/4* (1913) *MI* 1942, A-4
- Metzler, Warren B, Bx 276 Green Hill Rd, Worcester, PA 19490 (215-584-6629) *MI/1* (1918) *MI* 1950, *Methacton Menn Ch* (11601) F-5
- Meyers, Claude B, 3047 Unionville Pike, Hatfield, PA 19440 (215-822-1528) *MI/3* (1899) *MI* 1933, F-5
- Meyers, Earl, 30 Natchez Rd, Kitchener, Ont N2B 3A5 (519-745-2968) *MI/4* (1925) *MI* 1957, O-1
- Mignott, George, Bx 54, Williamsfield P O, Manchester, Jamaica, *LD/0* (1925) JA
- Milazzo, Elio, Casella Postale 680, 50100 Girenze, Italy, *MI/0* (1923) *MI* 1962
- Milhome, Teodoro, 77 700 Araguacema, Goias, Missao Menonita, Brazil, *LP/0* (1930) BZ
- Miller, Abner G, 213 Princess Ave, Lancaster, PA 17601, *MI/3* (1909) *MI* 1957, OE-5
- Miller, Aden, R 2 Bx 209, Sugar creek, OH 44681 (216-852-2506) *MI/2* (1940) *MI* 1968, UM-4
- Miller, Albert H, Apartado 3305, Managua, Nicaragua, *BI/0* (1919) *MI* 1956, *BI* 1960, CM-4
- Miller, Albert S, Hardshell Station, Lost Creek, KY 41348 (606-666-5084) *MI/1* (1930) *MI* 1973, *Caney Creek Menn Ch* (10611) CM-5
- Miller, Alpha H, R 1 Bx 191, Goshen, IN 46526 (219-825-2857) *DE/2* (1925) *DE* 1960, CM-4
- Miller, Alton B, Kinross, IA 52250 (515-639-2146) *MI/2*, UM-3
- Miller, Alvin B, Ulysses, PA 16948 (814-848-7478) *DE/2* (1920) *DE* 1959, L-5
- Miller, Alvin D, R 1, Marshfield, MO 65706 (703-943-9176) *MI/2* (1915) *MI* 1946, UM
- Miller, Alvin E, R 2 Bx 157, Port Allegany, PA 16743 (814-642-2324) *MI/1* (1913) *MI* 1961, *Birch Grove Menn Ch* (15792) OE-4
- Miller, Alvin R, R 1 Bx 70A, Wakarusa, IN 46573 (219-862-4300) *DE/4* (1917) *DE* 1960, IM-4
- Miller, Amos, 3340 N Landing Rd, Virginia Beach, VA 23456 (804-427-6778) *MI/1* (1943) *MI* 1971, *Providence Menn Ch* (11148) CM-5
- Miller, Andrew A, Bx 3, Holmesville, OH 44633 (216-279-2961) *MI/0* (1918) *MI* 1959, CM-4
- Miller, Andrew G, Jr, R 2, Manheim, PA 17545 (717-653-4848) *MI/2* (1939) *MI* 1968, L-5
- Miller, Arland, R 4 Bx 42, Centerville, PA 16044 (814-654-7012) *MI/1* (1918) *MI* 1964, *Valley View Menn Ch* (16782) OE-4
- Miller, Arthur H, 485 Church St, Landisville, PA 17538 (717-898-8741) *MI/1* (1913) *MI* 1965, *Landisville Menn Ch* (14423) L-5
- Miller, Ben D, R 1, Holmesville, OH 44633 (216-279-3290) *MI/1* (1919) *Salt Creek Vly Ch* (20545) UM-4
- Miller, C Nevin, 132 Willow Lane, Hesston, KS 67062 (316-327-4905) *MI/4* (1927) *MI* 1947, SC-3
- Miller, C Richard, R 2, Mt Joy, PA 17552 (717-653-5218) *MI/1* (1921) *MI* 1957, *Marietta Menn Ch* (14555) L-5
- Miller, Clifford, 3511 S Main, Goshen, IN 46526 (219-533-8703) *MI/1* (1940) *MI* 1973, *E Goshen Menn Ch* (12393) IM-4
- Miller, D D, Greencroft Villa, Goshen, IN 46526 (219-533-3088) *BI/3* (1889) *MI* 1917, *BI* 1927, IM-4
- Miller, D Richard, 1528 Fourth Ave N, Ft Dodge, IA 50501 (515-576-0285) *MI/2* (1932) *MI* 1956, IN-3
- Miller, D Walter, 615 McGill St, Orrville, OH 44667 (216-683-1486) *MI/4* (1908) *DE* 1941, *MI* 1949, OE-4
- Miller, Daniel A, R 2, Bx 264-1, Dover, DE 19901, *DE/2*, *DE* 1973, UM-5
- Miller, Daniel E, 169 Strasburg Pike, Lancaster, PA 17602 (717-393-7244) *MI/1* (1925) *MI* 1946, *Rossmere Menn Ch* (15164) L-5
- Miller, Daniel W, Pedro De Mendoza 4000, Montevideo, Uruguay, *MI/0* (1924) *MI* 1948
- Miller, Daryl, 213 S Lancaster St, Hesston, KS 67062 (316-327-4164) *LM/2*, *MI* 1973, SC-3
- Miller, David F, 69 Mennonite Rd, Aurora, OH 44022 (216-562-7323) *MI/1*, *MI* 1962, *Aurora Menn Ch* (15677) OE-4
- Miller, David I, R 1, Irwin, OH 43029 (614-857-1831) *MI/4* (1933) *MI* 1964, CM-4
- Miller, David R, 4225 Linwood St, Sarasota, FL 33578 (813-371-1333) *MI/2* (1944) *MI* 1968, CM-4
- Miller, Earl, R 1, Mio, MI 48647 (517-848-2798) *LM/2* (1918) *MI* 1971, IM-4
- Miller, Earl M, R 6 Bx 139, Hagerstown, MD 21740 (301-739-4435) *MI/2* (1922) *MI* 1966, WA-5
- Miller, Edgar, Springs, PA 15562 (814-662-8847) *MI/1* (1933) *MI* 1964, *Meadow Mt Menn Ch* (10322) A-4
- Miller, Edward E, 116 E Main, Bx 62, Mendon, MA 49072 (616-496-7781) *MI/2* (1932) *MI* 1972, IM-4
- Miller, Edward J, 661 Russwood NE, Grand Rapids, MI 49505 (616-364-7855) *MI/1* (1921) *MI* 1946, *North Park Menn Ch* (12799) IM-4
- Miller, Eldo J, Bx 467, Limon, CO 80828 (303-775-2145) *MI/1* (1919) *MI* 1948, *Limon Menn Ch* (20933) RM-2
- Miller, Eldon H, Rowdy, KY 41367 (606-666-5364) *MI/1* (1937) *MI* 1960, *Buckhorn Creek Menn Ch* (10595) CM-5
- Miller, Eli D, R 1, Middlebury, IN 46540 (219-825-2052) *BI/3* (1909) *MI* 1948, *BI* 1956, CM-4
- Miller, Eli E, 9851 E Prospect, Tucson, AZ 85710, *LP/1*, *Tucson Menn Fel* (22731) CC-2
- Miller, Elmer, Grantsville, MD 21536 (301-895-5462) *DE/3* (1903) *DE* 1942, A-4
- Miller, Elton, Bx 7, Armstrong, Ont P0T 1A0 (807-583-2164) *LM/1* (1950) *MI* 1972, *Armstrong Menn Ch* (21360) NL-1
- Miller, Ernest E, Greencroft Oak Ct A1-4, 2000 S Fifteenth St, Goshen, IN 46526 (219-533-2337) *MI/3* (1893) *MI* 1919, IM-4
- Miller, Ervin M, 16299 Jug Rd, Burton, OH 44021 (216-834-8661) *BI/1* (1921) *MI* 1958, *BI* 1961, *Maple View Menn Ch* (10926) CM-4
- Miller, Floyd, Calico Rock, AR 72519 (501-297-8231) *LM/1*, *MI* 1974, *Bethel Spgs Menn Ch* (17822) SC-3

- Miller, Floyd, R 3, Goshen, IN 46526 (219-862-2702) MI/2, MI 1969, UM-4
- Miller, Forest, 2435 Rockbridge St, Vienna, VA 22180 (703-560-1153) LP/1, *First Menn Ch* (10223) A-5
- Miller, Fred, Bx 315, Red Lake, Ont P0V 2M0, LP/1 (1952) *Poplar Hill Menn Ch* (21501) NL-1
- Miller, Fred, 339 S Jackson, Bluffton, OH 45817 (419-358-1591) LM/1, MI 1973, *Salem Menn Ch* (16634) OE-4
- Miller, George S, R 3, Wellman, IA 52356 (319-646-2658) MI/3 (1887) MI 1919, IN-3
- Miller, George T, 20 New St, New Holland, PA 17557 (717-354-9588) MI/1 (1916) MI 1949, *Nw Holland Spanish Menn* (14704) L-5
- Miller, Harold, 105 S Yarrow, Denver, CO 80226 (303-233-9565) LP/1, *Glennon Hts Menn Ch* (20883) RM-2
- Miller, Harry D, R 1 Bx 20-A, Tangent, OR 97389 (503-928-7846) DE/4, DE 1963, PC-2
- Miller, Harvey, Scheidgen, Consdorf, Luxembourg, 79441, MI/0 (1912) MI 1951, CM
- Miller, Henry D, Bx 260, Wellman, IA 52356 (319-646-6595) MI/1 (1929) MI 1962, *Upper Deer Creek Menn* (11304) CM-3
- Miller, Henry H, Kalona, IA 52247 (319-656-2325) DE/3 (1892) DE 1933, IN-3
- Miller, Homer D, R 1 Bx 220, Nappanee, IN 46550 (219-773-4068) BI/0 (1924) MI 1948, BI 1957, UM-4
- Miller, Homer J, R 2, Shipshewana, IN 46565 (219-768-4618) DE/3 (1898) DE 1945, IM-4
- Miller, Ira E, 1235 Parkway Dr, Harrisonburg, VA 22801 (703-434-4001) MI/4 (1912) MI 1939, V-5
- Miller, Ira Z, 1520 Harrisburg Pike, Lancaster, PA 17601 (717-393-1301) MI/3 (1885) MI 1916, L-5
- Miller, Ivan, R 4, Hutchinson, KS 67501 (316-662-7569) MI/2 (1938) MI 1962, CM-3
- Miller, Ivan J, R 1 Bx 155, Grantsville, MD 21536 (301-895-5451) BI/1 (1911) MI 1938, BI 1953, *Maple Glen Menn Ch* (10918) CM-4
- Miller, Ivan M, R 4 Bx 177, Lagrange, IN 46761 (219-463-2327) BI/1 (1906) DE 1945, BI 1953, *Emma Menn Ch* (12419) IM-4
- Miller, J Daniel, 5022 Avoca Ave, Ellicott City, MD 21043 (301-465-1233) MI/2 (1929) MI 1971, L-5
- Miller, J John J, R 2 Bx 242, Wellman, IA 52356 (319-646-2782) BI/1 (1919) MI 1953, BI 1969, *E Union Menn Ch* (13243) IN-3
- Miller, Jacob E, R 5 Bx 120, Goshen, IN 46526, MI/0 (1903) MI 1955, UM-4
- Miller, Jacob J, R 1, Kalona, IA 52247 (319-683-2450) MI/3 (1899) MI 1937, CM-3
- Miller, James L, 10555 St Joe Center Rd, Ft Wayne, IN 46815 (219-825-2662) MI/2 (1944) MI 1972, CM-4
- Miller, Jerry S, 1491 Chaparral Rd, Hartsville, OH 44632 (216-877-2204) BI/2, DE 1948, MI 1953, BI 1956, CM-4
- Miller, Joe D, Bx 81, Conneaut Lake, PA 16316 (814-382-4812) DE/3 (1902) DE 1951, OE-4
- Miller, John F, 1315 Bacon Ave, Sarasota, FL 33590 (813-958-6079) MI/3 (1905) MI 1953, CM-5
- Miller, John G, Almond Rd, R 6, Bridgeton, NJ 08302 (609-692-8960) MI/1 (1932) MI 1963, *Norma Menn Ch* (14860) L-5
- Miller, John H, R 1, Kalona, IA 52247 (319-656-2007) MI/2 (1931) MI 1968, CM-3
- Miller, John H, R 1 Bx 147, Schuyler, VA 22969 (804-831-2382) MI/2 (1923) MI 1945, CM-5
- Miller, John M, 5611 Bryn Mawr, Dallas, TX 75209 (214-350-7247) MI/1 (1931) MI 1967, *Dallas Menn Fellowship* (17921) PC-3
- Miller, John Ray, 5551 W Bancroft St, Toledo, OH 43615 (419-536-8223) MI/1 (1927) DE 1954, MI 1969, *Bancroft Menn Ch* (15685) OE-4
- Miller, John Wm, R 1, Wakarusa, IN 46573 (219-862-2701) DE/0, UM-4
- Miller, John and Louise, 18 Heins Ave, Kitchener, Ont N2C 1Z8 (519-578-4276) LP/1, *House Church No. 3* (22251) CC-1
- Miller, Jonas D, R 1, Middlebury, IN 46540 (219-825-2662) MI/3, CM-4
- Miller, Joni, R 1 Bx 225, Foxworth, MS 39483, MI/0, UM-5
- Miller, Larry J, R 3, Shoals, IN 47581 (812-247-2326) MI/2 (1949) MI 1971, UM-4
- Miller, Leo J, 21890 Louis Rd, Bedford, OH 44146 (216-668-7433) MI/1, MI 1951, *Friendship Menn Ch* (16006) OE-4
- Miller, Lester E, R 1, Turbotville, PA 17772 (717-649-5250) MI/1 (1939) MI 1963, *E District Menn Ch* (13920) L-5
- Miller, Lester M, R 1 Bx 288, Oxford, PA 19363 (717-529-2213) DE/2 (1920) DE 1953, EP-5
- Miller, Levi A, R 2, Shreve, OH 44676 (216-567-3390) MI/1, *Bethany Conserv Menn Ch* (19786) UM-4
- Miller, Levi M, R 1 Bx 110, Tylertown, MS 39667 (601-876-4256) MI/1, *Darburn Conserv Menn Ch* (19927) UM-5
- Miller, Lewis B, 1002 S Garden St, Kendallville, IN 46755 (219-347-2128) MI/4 (1929) MI 1953, IM-4
- Miller, Lloyd R, R 10, 2711 Stewart Rd, Midland, MI 48640 (517-835-9680) MI/1 (1920) MI 1952, *Midland Menn Ch* (12724) IM-4
- Miller, Lynn, 849 Cedarwood, McMinnville, OR 97128 (503-472-2363) MI/2 (1942) MI 1974, PC-2
- Miller, Mahlon, Bx 7235, Sarasota, FL 33578 (216-852-2307) MI/4 (1898) MI 1937, CM-5
- Miller, Mahlon D, 122 Baltimore Ave, Morton, IL 61550 (309-264-7306) MI/1 (1931) MI 1961, *First Mennonite Ch* (11908) I-4
- Miller, Malvin F, 1613 S Eleventh St, Goshen, IN 46526 (219-533-3062) MI/3 (1899) DE 1942, MI 1961, IM-4
- Miller, Manasses R, Bx 55, Middlebury, IN 46540 (219-825-2986) MI/3 (1879) MI 1924, CM-4
- Miller, Marion E, R 1 Grassy Ridge, Pantego, NC 27860 (919-935-6300) MI/1 (1934) MI 1961, *Hope Menn Ch* (20180) UM-5
- Miller, Marvin J, 902 N Main St, Goshen, IN 46526 (219-533-7614) MI/1 (1928) MI 1962, *Walnut Hill Menn Ch* (13045) IM-4
- Miller, Melvin S, Bx 7, S English, IA 52335 (319-667-5462) MI/2, UM-3
- Miller, Mervin R, 503 Winand Dr, Harrisburg, PA 17109 (717-652-2113) DE/2 (1917) DE 1964, L-5
- Miller, Mose M, Star Route, Millersburg, OH 44654 (216-359-5266) MI/4 (1914) MI 1945, CM-4
- Miller, Noah C, R 2 Bx 195, Kalona, IA 52247 (319-683-2680) BI/1, *Haven Cons Ch* (20107) UM-3
- Miller, Noah D, Bx 7102, Pinecraft, Sarasota, FL 33578 (813-958-2322) MI/3 (1891) MI 1932, CM-4
- Miller, Olen, R 2, Shoals, IN 47581 (812-247-1218) BI/1 (1927) MI 1968, BI 1974, *Hillside Menn Ch* (20131) UM-4
- Miller, Omar G, 922 J St, Hubbard, OR 97032 (503-981-1261) MI/3 (1899) MI 1927, PC-2
- Miller, Paul, 512 N Illinois Ave, Morton, IL 61550 (309-267-7083) MI/0 (1913) MI 1969, I-4
- Miller, Paul H, R 1, Holmesville, OH 44633 (216-279-2441) MI/2 (1938) MI 1971, UM-4
- Miller, Paul M, 1119 S Eighth St, Goshen, IN 46526 (219-533-4658) BI/2 (1914) MI 1947, BI 1951, IM-4
- Miller, Paul R, 1528 S Tuttle Ave, Sarasota, FL 33580 (813-955-3562) BI/3 (1906) DE 1937, BI 1941, OE-5
- Miller, Paul W, R 1 Bx 422, Salem, OR 97304 (503-363-0321) MI/3 (1903) DE 1936, MI 1939, PC-2
- Miller, Philip, 728 Bedford St, Chesapeake, VA 23322 (804-482-1836) BI/2 (1920) MI 1959, BI 1969, V-5
- Miller, Phillip E, Bartonsville, VT 05140 (802-875-2560) LM/1 (1951) MI 1974, *Bartonville Menn Ch* (11379) F-5
- Miller, Ralph J, R 7, York, PA 17402 (717-755-4549) MI/1 (1916) DE 1950, MI 1964, *Stony Brook Menn Ch* (15255) L-5
- Miller, Ray F, R 8, Lexington, OH 44904 (419-362-2585) BI/4 (1913) MI 1952, BI 1955, CM-4
- Miller, Raymond, R 3, Elizabethtown, PA 17022 (717-665-4188) DE/2 (1931) DE 1963, L-5
- Miller, Robert, Apartado 3305, Managua, Nicaragua, MS/0 (1949) MI 1974, CM
- Miller, Roman A, R 1, Browerville, MN (218-894-3971) MI/1 (1950) MI 1971, *Browerville Cons Menn* (22358) UM-3
- Miller, Roman H, 12530 Market Ave NE, Hartsville, OH 44632 (216-877-9858) BI/1, *Hartville Cons Ch* (20099) UM-4
- Miller, S Paul, Union Biblical Seminary, Yeotmal, Ms India, MI/0 (1914) MI 1941, IA
- Miller, Samuel E, 1312 College Ave, Harrisonburg, VA 22801 (703-434-2442) MI/1 (1917) MI 1941, *Mt Clinton Menn Ch* (18721) V-5
- Miller, Samuel S, R 2 Bx 1, Kouts, IN 46347 (219-766-3823) BI/1 (1908) MI 1936, BI 1955, *Hopewell Menn Ch* (12575) IM-4
- Miller, Stanley, R 6 Bx 72, Goshen, IN 46526 (219-642-4485) LM/1 (1940) MI 1973, *Gospel Lightshse Menn Ch* (12526) IM-4
- Miller, Thomas, R 1 Bx 224, Sherwood, MI 49089 (616-432-3749) MI/4 (1944) MI 1969, UM-4
- Miller, Thrumen, R 1, Garnet, MI 49734 (906-595-7251) MI/1 (1923) MI 1973, *Rexton Church* (12906) IM-4
- Miller, Ura E, 2699 Pontius Rd, Hartsville, OH 44632, BI/1 (1934) MI 1959, BI 1963, *Berea Conserv Menn Ch* (19711) UM-4
- Miller, Val, Jr, 3400 N Landing Rd, Virginia Beach, VA 23456 (804-427-5443) MI/2 (1944) MI 1971, CM-5
- Miller, Vern L, 3554 Hildana Rd, Cleveland, OH 44120 (216-991-7553) BI/1 (1927) MI 1953, *Lee Heights Menn Ch* (16139) OE-4
- Miller, Vernon E, Middlebury, IN 46540 (219-825-2010) MI/1, MI 1970, *Grace Cons Menn Ch* (20354) UM-4
- Miller, Vernon U, R 1, Blountstown, FL 32429 (904-674-8635) DE/4 (1917) DE 1953, IM-5
- Miller, Victor V, Bx 8, Seney, MI 49883 (906-499-3320) BI/1 (1920) MI 1951, *Seney Menn Ch* (20578) UM-4
- Miller, Waldo E, Bx 569, Hesston, KS 67062 (116-327-2172) BI/1 (1919) MI 1952, BI 1960, *Hesston Inter Menn Ch* (17970) SC-3

Note: For explanation of ministerial listing and codes, see beginning of Mennonite Church Ministerial Directory.

- Miller, Wayne, Fulks Run, VA 22830 (703-896-3822) *MI/4* (1926) DE 1955, MI 1963, V-5
- Miller, William R, 60890 Crumstown Hwy, N Liberty, IN 46554 (219-287-5744) *MI/1* (1908) MI 1948, *Crumstown Menn Ch* (12369) IM-4
- Miller, Willis A, 357 Main St, Harleysville, PA 19438 (215-256-8240) *BI/1* (1932) MI 1961, *Salford Menn Ch* (11718) F-5
- Miller, Yost, R 2 Bx 179, Millersburg, OH 44654 (216-674-5307) *MI/0*, UM-4
- Mininger, Charles B, 415 Highland Park Rd, Sellersville, PA 18960 (215-257-5432) *MI/2* (1906) MI 1953, F-5
- Mininger, Jonas L, R 1, Susquehanna, PA 18847 (717-756-2433) *MI/1* (1919) MI 1961, *Lake View Menn Ch* (11577) F-5
- Mininger, Paul, 2634 Virginia St Apt 11, Berkeley, CA 94709, *BI/4* (1908) MI 1938, BI 1943, IM-2
- Minj, Masihdas, Bathet Balumath P O, Palamau, Bihar, India, *MI/0* (1935) MI 1969, BR
- Minj, Phulchand, Kuru, Ranchi Dist, Bihar, India, *LP/0*, BR
- Minnich, Abram D, 11 Front St, Pocomoke City, MD 21851 (301-957-0434) *MI/4* (1933) MI 1957, OE-5
- Minnich, Herbert, 1606 W Lincoln, Goshen, IN 46526 (219-533-1251) *MI/4* (1931) MI 1958, IM-4
- Minz, Hanvk, Baman Hirwa Latehar, Bihar, India, *LP/0*, (1929) BR
- Minz, Yakub, Pandepura, Latehar, Bihar, *LP/0* (1930) BR
- Miranda, Angel Luis, Calle Reinita 936, Rio Piedras, PR 00924, *MI/0* (1935) MI 1966, PR
- Mirari, Jona Itine, Bx 1825, Mwanza, Tanzania, *MI/0* (1913) MI 1955, TA
- Mishler, D Paul, R 1, Rileyville, VA 22650 (703-743-4474) *MI/1* (1934) MI 1968, *Big Spring Menn Ch* (18374) V-5
- Mishler, John, R 3, Howe, IN 46746 (219-562-2635) *DE/4* (1906) DE 1954, IM-4
- Mishler, John F, R 1, Greenwood, DE 19950 (302-349-4802) *BI/1* (1931) MI 1959, *Greenwood Menn Ch* (10793) CM-5
- Mishler, Raymond, 344 SW Madison St, Sheridan, OR 97378 (503-843-3565) *BI/1*, *Sheridan Menn Ch* (20610) UM-2
- Mojonnier, Robert, 6135 Germantown, Philadelphia, PA 19144 (215-844-6686) *DE/2*, F-5
- Moore, Blaine, Bx 315, Red Lake, Ont P0V 2M0, *LP/1* (1915) *Slate Falls Ch* (21543) NL-1
- Moose, Simon, Pikangikum, Ont P0V 2L0, *MI/2* (1935) MI 1973, NL-1
- Morningstar, Titus, R 3 Bx 233, Lagrange, IN 46761 (219-869-2777) *MI/1* (1908) MI 1959, *Lake Bethel Menn Ch* (12625) IM-4
- Mosemann, Clyde R, R 1 Bx 115, Warfordsburg, PA 17267, *MI/0* (1920) MI 1952, OE-5
- Mosemann, Earl W, R 3, Newville, PA 17241 (717-776-5068) *MI/4*, UM-5
- Mosemann, John H, 1712 Woodward Place, Goshen, IN 46526 (219-533-3220) *BI/1* (1907) MI 1953, BI 1956, *College Mennonite* (12518) IM-4
- Moser, Elmer, Bx 66, Castorland, NY 13620 (315-376-6003) *MI/1* (1929) MI 1963, *Naumberg Menn Ch* (10983) CM-5
- Moyer, Carson, New Dundee, Ont N0B 2E0 (519-696-3055) *MI/4* (1926) MI 1959, O-1
- Moyer, Donald L, 648 Landis Rd, Telford, PA 18969 (215-723-2252) *MI/2* (1937) MI 1973, EP-5
- Moyer, Ernest K, 266 E Paletown Rd, Quakertown, PA 18951 (215-536-3010) *MI/1* (1916) MI 1950, *Rocky Ridge Menn Ch* (11684) F-5
- Moyer, Harry R, Apt Aerco 5 Malcao, La Guajira, Colombia, *MI/0*, UM
- Moyer, J Ammon, R 3, Quakertown, PA 18951 (215-536-3315) *DE/0* (1917) DE 1948, UM-5
- Moyer, Lester K, 173 E Cherry Rd, Quakertown, PA 18951 (215-536-6070) *MI/1* (1918) MI 1952, *Salem Menn Ch* (11700) F-5
- Moyer, Lloyd H, R 6, Manheim, PA 17545 (717-665-3764) *DE/2* (1914) DE 1961, L-5
- Moyer, Norman, Eastern Mennonite Home, Souderton, PA 18964 (215-723-9881) *DE/3* (1892) DE 1921, F-5
- Moyer, Norman W, R 1, Selingsgrove, PA 17870 (717-374-4266) *MI/1* (1924) MI 1962, *Boyer Menn Ch* (10165) A-4
- Moyer, Richard, R 2, Brockway, PA 15824 (814-265-6221) *MI/1* (1926) MI 1954, *Crenshaw Menn Ch* (10686) CM-4
- Moyer, Richard A, 204 Poplar St, West Rosbury, MA 02131 (617-733-7688) *LP/1* (1941) *New Life Menn Fellowship* (14803) F-5
- Moyer, Wellington, R 8 Bx 574, Hickory, NC 28601 (704-397-5166) *MI/2* (1922) MI 1970, V-5
- Moyer, Willard, Hunta, Ontario P0L 1C0, *LM/2* (1931) MI 1965, L-1
- Mulatu, Beyene, Bx 84, Nazareth, Ethiopia, *MI/0* (1932) MI 1965, MK
- Mull, Kenneth A, R 1, Narvon, PA 17555 (215-286-9096) *MI/1* (1932) MI 1958, *Churchtown Menn Ch* (13748) L-5
- Mullet, David Ray, 15109 Burton Sta Rd, Middlefield, OH 44062 (216-834-8767) *MI/2* (1936) MI 1960, CM-4
- Mullet, James, Bx 67, Guernsey, Sask S0K 1W0 (306-365-4667) *MI/1* (1925) MI 1963, *Sharon Menn Ch* (10116) NW-1
- Mullet, James, R 2, Wellston, OH 45692 (614-384-3055) *MI/1* (1939) MI 1974, *Hillside Chapel* (16071) OE-4
- Mullet, Mahlon, R 2, Sugar creek, OH 44681 (216-852-2307) *MI/2*, CM-4
- Mumaw, Harry, R 3, Wooster, OH 44691 (216-669-4145) *DE/3* (1884) DE 1928, OE-4
- Mumaw, John R, 1005 College Ave, Harrisonburg, VA 22801 (703-434-3066) *MI/2* (1904) MI 1928, V-5
- Mundu, Benjamin, P O Chandwa, Bihar, India, *LP/0*, BR
- Munoz, M S, 485 Mina Nte Reynosa, Tamaulipas, Mexico, *MI/0* (1911) MI 1948, SC
- Munoz, Rodrigo, Iglesia Evang Menonita, Heredia, Costa Rica, *LM/0*, CR
- Murray, John F, R 2 Bx 254B, Kouts, IN 46347 (219-766-3981) *MI/2* (1932) MI 1962, IM-4
- Musselman, Glenn E, Cp 162, 13200 Jundiari, Estado De Sao Paulo, Brazil, *MI/4* (1927) MI 1952, OE
- Musselman, Henry S, 4907 Oak Ave, Treviso, PA 19047 (215-355-2155) *MI/1* (1925) MI 1970, *Treviso Menn Ch* (11791) F-5
- Musselman, Russell B, 57 W Chestnut St, Souderton, PA 18964 (215-723-2565) *MI/2* (1912) MI 1948, F-5
- Musser, Jacob H, R 1, East Earl, PA 17519 (717-354-7325) *DE/2* (1916) DE 1962, L-5
- Musser, M Shelly, 535 W Main St, New Holland, PA 17557 (717-354-5597) *DE/3* (1892) DE 1937, L-5
- Musser, Roy, 20 Union St, Palo Alto, Pottsville, PA 17901 (717-622-5681) *DE/2* (1946) DE 1972, L-5
- Mwita, Yusuf, Bx 7, Tarime, Tanzania, *DE/0* (1920) DE 1956, TA
- Myer, J Vernon, R 2 Bx 442, Oxford, PA 19363 (215-932-4429) *MI/2*, MI 1974, L-5
- Myer, Landis E, R 2 Bx 104, Lancaster, PA 17603 (717-285-5462) *MI/1* (1915) MI 1952, *Habecker Menn Ch* (14217) L-5
- Myer, Paul B, R 1, Quarryville, PA 17566 (717-786-2030) *MI/2* (1911) MI 1941, L-5
- Myers, Clyde, R 5, Meadville, PA 16335, *LP/1*, *First Menn Ch* (13966) OE-4
- Myers, D Glenn, R 8 Bx 14-C, Philadelphia, MS 39350 (601-656-3514) *MI/1* (1937) MI 1966, *Pearl River Menn* (21790) OE-5
- Myers, Herman F, R 1 Bx 444, East Earl, PA 17519 (215-445-5133) *BI/1* (1929) MI 1957, *Bethany Menn Ch* (15735) OE-5
- Myers, John, R 1, Pantego, NC 27860 (919-935-6155) *DE/2* (1933) DE 1962, UM-5
- Myers, Leidy, Point Pleasant Pike, Doylestown, PA 18901 (215-766-8127) *DE/4* (1918) DE 1952, F-5
- Myers, Melvin C, Onego, WV 26885, *MI/1* (1918) MI 1954, *Brushy Run Menn Ch* (21584) SM-5
- Myers, Ralph, 260 Robert Ave., Grants Pass, OR 97526 (503-479-0756) *MI/1* (1938) MI 1972), *Grants Pass Menn Ch* (17558) PC-2

N

- Nace, Erwin K, Dublin, PA 18917 (215-249-3754) *MI/3* (1900) MI 1941, F-5
- Nachtigall, Wilbur, 1308 N Linden, Bloomington, IL 61701 (309-828-8972) *MI/4* (1918) MI 1948, L-4
- Nafziger, Calvin, 52 Amsten St, Arlington, MA 02174 (617-646-8739) *LP/1*, *Menn Church Of Boston* (16246) OE-5
- Nafziger, Ephraim, R 1, Cochranville, PA 19330 (215-593-6653) *MI/1* (1918) MI 1949, *Homeville Menn Ch* (14324) L-5
- Nafziger, Ira W, 1201 Lampeter Rd, Lancaster, PA 17602 (717-464-2609) *MI/1* (1919) MI 1951, *Laurel St Menn Ch* (14449) L-5
- Nafziger, Joseph M, R 2, Lowville, NY 13367 (315-376-2479) *DE/2* (1898) DE 1943, CM-5
- Nafziger, Levi, Bx 117, Lewisville, PA 19351 (215-932-3117) *MI/1* (1915) MI 1961, *Farr Creek Menn Ch* (14001) L-5
- Nafziger, P Melville, R 2, Gap, PA 17527 (717-442-8245) *BI/1* (1924) MI 1952, BI 1964, *Sandy Hill Menn Ch* (16642) OE-5
- Nafziger, Randall, R 3, Morgantown, IN 46160 (812-988-6136) *LM/1*, MI 1974, *Bean Blossom Menn Ch* (12179) IM-4
- Nafziger, Samuel B, La Crete, Alta T0H 2H0, *MI/4* (1913) DE 1942, MI 1965, NW-1
- Nafziger, Valentine, R 1, Millbank, Ont N0K 1L0 (519-595-4038) *BI/1*, *Bethel Cons Ch* (19475) UM-1
- Nafziger, Wilbert R, 790 Laston Dr, Lebanon, OR 97355 (503-258-4120) *MI/4* (1908) MI 1941, PC-2
- Nauman, Kenneth E, 2395 Ashton Rd, Sarasota, FL 33581 (813-922-4040) *MI/1* (1937) MI 1962, *Ashton Rd Menn Ch* (13524) L-5
- Neff, Clarence R, R 1, Ronks, PA 17572 (717-687-6406) *DE/2* (1923) DE 1970, L-5
- Neff, Earl L, Quarryville, PA 17566 (717-786-3487) *DE/2* (1931) DE 1968, L-5
- Ness, Charles A, Bx 228, Skippack, PA 19474 (215-584-6624) *MI/1* (1947) MI 1971, *Upper Skippack Menn Ch* (11726) F-5

Nestor, Comas, Juramento 2069, Villa Adelina, FNDFS, Argentina, LP/0, AA
 Netam, Barsan, Mohadi Via Kurud, Raipur, MP, India, LP/0, IA
 Neuschwander, Jesse, R 2, Lititz, PA 17543 (717-626-5092) BI/2 (1933) MI 1959, BI 1973, EP-5
 Neuschwander, Melvin, R 1, New Waterford, OH 44445 (216-457-2981) DE/2, UM-4
 Neuschwander, W, R 1 Bx 110, Dalton, OH 44618 (216-857-4873) MI/2 (1926) MI 1957, CM-4
 Newcomer, E. K., R 1 Tower Rd, Seville, OH 44273, LP/1, Bethel Mennonite Ch (15768) OE-4
 Newsanger, Carl K., 1011 E Jefferson St, Bloomington, IL 61701 (309-828-5476) MI/1 (1941) MI 1969, Bloomington Menn Ch (11833) I-4
 Newsinger, Donald, R 1, Quarryville, PA 17566 (717-786-2321) MI/1 (1946) MI 1970, Conestoga Drive Menn Ch (22384) EP-5
 Newsinger, Roy H., 1000 Keystone Rd, Chester, PA 19013 (215-494-4401) MI/2 (1914) MI 1959, Diamond St Menn Ch (13870) L-5
 Newsinger, Walter R., R 5, Danville, PA 17821 (717-275-4272) MI/2 (1919) DE 1958, MI 1968, EP-5
 Ngoya, Dishon Masogo, Shirati, Tarime, Tanzania, MI/0, DE 1955, MI 1965, TA
 Nice, Aaron D., R 4, Morrison, IL 61270 (815-722-2541) MI/1 (1909) MI 1938, Morrison Menn Ch (12047) I-4
 Nice, Frank E., 1114 E Gear St, Durham, NC 27704 (919-688-7078) MI/1 (1932) MI 1955, Durham Menn Ch (18481) V-5
 Nice, Henry L., 25 Marina Dr, Denbigh, VA 23602 (804-877-1827) DE/3 (1891) DE 1946, V-5
 Nicholson, Ransford, Retreat P O, St Marys, Jamaica, MI/2 (1932) MI 1968, JA
 Nighswander, Fred L., Bx 424, Emo, Ont POW 1E0 (807-487-2224) MI/1 (1912) MI 1937, Cons Menn Gospel Miss (19893) I-4
 Nisly, Phil, R 1, 6415 Billymack Rd, Elida, OH 45807 (419-640-4982) DE/2, DE 1974, UM-4
 Nisly, Samuel, R 1, Hardley, DE 19953, MI/0, UM-5
 Nisly, Willis A., R 1, Hutchinson, KS 67501 (316-662-4887) MI/2 (1936) MI 1960, CM-3
 Nissley, Addona, 980 Chicago Ave, Harrisonburg, VA 22801 (703-433-1324) MI/2 (1924) MI 1956, V-5
 Nissley, Eli, R 2, Plain City, OH 43064 (614-873-2594) DE/4 (1912) DE 1943, OE-4
 Nissley, Hiram W., R 7 Bx 222, Manheim, PA 17545 (717-898-7026) DE/2 (1931) DE 1973, L-5
 Nissley, John E., R 1 Bx 1140, Tallahassee, FL 32304 (904-576-2474) MI/1 (1939) MI 1966, Berean Menn Ch (10553) CM-5
 Nissley, Roy R., R 2 Bx 110, Lancaster, PA 17603 (717-285-5461) DE/2 (1909) DE 1945, L-5
 Nozfiger, Dale F., 4108 180th St SE, Bothel, WA 98011 (206-486-7568) MI/4 (1921) MI 1950, UM-2
 Nozfiger, Donald D., 334 E Baird, Barberton, OH 44203 (216-753-0946) MI/1 (1937) MI 1963, Summit Mennonite Ch (16741) OE-4
 Nozfiger, Mary, R 2, Paoli, IN 47454, LP/1, Paoli Menn Fellowship (26264) IM-4
 Nozfiger, Olen E., R 5 Bx 178-C, Wauseon, OH 43567 (419-445-7106) MI/1 (1912) DE 1944, MI 1946, N Clinton Menn Ch (18329) OE-4
 Nozfiger, Verl E., R 2 Bx 352, Lebanon, OR 97355 (503-258-3877) BI/1 (1924) DE 1948, MI 1954, BI 1960, Fairview Menn Ch (19992) UM-2
 Nozfiger, William D., R 2 Bx 273, Smithsburg, MD 21783 (301-824-2512) MI/2 (1932) MI 1958, OE-5
 Noll, Benjamin H., Jr., R 3, Spring Grove, PA 17362 (717-225-3812) DE/1 (1931) DE 1961, Hershey Menn Ch (14274) L-5
 Nolt, Clarence B., R 2, Mt Joy, PA 17552 (717-898-8074) DE/2 (1921) DE 1956, L-5
 Nolt, Donald E., R 1, Manheim, PA 17545 (717-665-3413) MI/2 (1938) MI 1969, EP-5
 Nolt, Martin R., R 1 Bx 140, Manheim, PA 17545 (717-665-2962) MI/1 (1918) MI 1964, Erb Menn Ch (13979) L-5
 Nolt, Peter, R 1, Bareville, PA 17540, BI/0, UM-5
 Nolt, Robert E., 2312 Third St, Staunton, VA 24401 (703-886-7581) MI/1 (1943) MI 1972, Staunton Menn Ch (18861) V-5
 North, Homer F., 544 N Main St, Nappanee, IN 46550 (219-773-4447) BI/3 (1890) MI 1926, BI 1954, IM-4
 North, Wayne, 6751 Joliet Rd NE, Louisville, OH 44641 (216-875-5106) MI/1 (1929) MI 1955, Beech Menn Ch (15701) OE-4
 Nuesch, Dan, Madero 775, Buenos Aires 7, Argentina, MI/4, AA
 Nuschet, Emmanuel, Nusetor Kope, Bx 63, Ada-Foah, Ghana, LP/0 (1934) MI 1970, GA
 Nussbaum, Delvin, R 1, Dalton, OH 44618 (216-857-2463) MI/4 (1930) MI 1958, OE-4
 Nussbaum, Elton, Bx 358, Kingston 10, Jamaica, WI, MI/2 (1945) MI 1972, JA

Nussbaum, Gary, Bx 94, Shallow Water, KS 67872 (316-872-2765) MI/1, MI 1972, Gospel Fellowship (20909) RM-3
 Nussbaum, Irvin, Bx 526, Fisher, IL 61843 (217-897-6598) BI/1 (1925) MI 1954, BI 1961, E Bend Menn Ch (11874) I-4
 Nussbaum, Melvin, Bx 308, Grantsville, MD 21536 (301-895-5648) MI/2 (1920) DE 1951, MI 1965, A-4
 Nussbaum, Nathan, R 1, Bristol, IN 46507 (219-848-4683) MI/4 (1928) MI 1955, IM-4
 Nyambok, Nashon Kawira, P O Shirati, Tarime, Tanzania, MI/0 (1920) MI 1950, TA
 Nyamwino, Nashon, Bx 192, Musoma, Tanzania, MI/0 (1934) MI 1966, TA
 Nye, Cleon C., R 1 Bx 182, Perkasio, PA 18944 (215-766-8442) MI/1 (1932) MI 1955, Deep Run E Menn Ch (11437) F-5
 Nye, Oliver D., 323 W Union St, Doylestown, PA 18901 (215-348-5545) DE/3 (1892) DE 1944, F-5

O

O Connell, Darwin, 989 Tremont, Lima, OH 45801 (419-223-3266) MI/4 (1917) MI 1942, OE-4
 Oberholzer, B Leon, 230 Jefferson St, Steelton, PA 17113 (717-993-2261) LM/2, L-5
 Oberholzer, John G., 2251 Creek Hill Rd, Lancaster, PA 17601 (717-393-7747) MI/2 (1914) MI 1953, L-5
 Oberholzer, Richard, R 6 Bx 9, Hagerstown, MD 21740 (301-739-6482) MI/2 (1926) MI 1972, L-5
 Obregon, Martin, MI/0 (1913) MI 1951
 Odhiambo, Narkiso, Kamageta, P O Shirati, Tarime, Tanzania, DE/0 (1926) DE 1972, TA
 Oesch, H Duane, R 4, Minot, ND 58701 (701-838-6517) MI/1 (1940) MI 1969, Fairview Menn Ch (15545) NC-3
 Ogburn, Forrest M., R 4, Gettysburg, PA 17325 (717-334-1069) MI/1 (1913) MI 1961, Mummaburg Menn Ch (14761) L-5
 Oglesby, Nathan, 4560 E Rex St, B, Tucson, AZ 85706, MI/2 (1948) MI 1971, UM-2
 Okrah, S T, Bx 41, Somanya, Ghana, LP/0 (1938) MI 1960, GA
 Olesh, Steve, R 1, Bethel, PA 19507 (717-933-8373) DE/2 (1925) DE 1951, L-5
 Olivera, Alfredo, Remedio De Escalada 1195, Bragado, FNDFS, Argentina, LM/0, AA
 Opel, Carl W., R 1 Bx 681A, McClellandtown, PA 15458 (412-737-6927) MI/1 (1932) MI 1970, Masontown Menn Ch (10306) A-4
 Orive, Mario De, 126 W Sixteenth St, New York, NY 10011 (212-243-9108) MI/1 (1907) MI 1950, Evangelical Spanish (15909) OE-5
 Ortiz, Eduardo, Apt 30, Tela, Honduras, DE/0, HS
 Ortiz, Enrique, Jose C Vazquez Ave 106, Aibonito, PR 00609, MI/0 (1936) MI 1969, PR
 Ortiz, Joel, 470 W 28th Place, Chicago, IL 60616 (312-225-3638) LM/4, I-4
 Ortiz, Jose M., 2529 Ridgeway, Chicago, IL 60623 (312-762-7447) MI/4, MI 1971, I-4
 Ortiz, Pablo, Upala, Costa Rica, LM/0, CR
 Ortiz, Raul Rosado, Extension San Jose F-4, Aibonito, PR 00609 (809-735-3781) MI/0 (1941) MI 1969, PR
 Osborne, Chester C., Bx 400, Hesston, KS 67062 (316-327-4265) MI/4 (1913) MI 1937, SC-3
 Osborne, Millard, Bx 245, Harper, KS 67058 (316-896-5121) MI/4 (1932) MI 1960, SC-3
 Osei, Edmund Nartey, Bx 45, Mangoase, Ghana, LP/0, MI 1972, CA
 Osorto, Pedro Pablo, Tocoa, Honduras, LM/0, HS
 Oswald, Dale, 102 Park Ave, Milford, NE 68405 (402-761-2338) BI/1 (1923) MI 1957, BI 1958, W Fairview Menn Ch (20701) UM-3
 Oswald, Leland, 6730 Gladstone, Lincoln, NE 68507 (402-464-4987) MI/1 (1922) MI 1972, First Menn Ch (13268) IN-3
 Oswald, Sam, Bx 133, Beemer, NE 68716 (402-528-3869) BI/1 (1901) MI 1946, BI 1949, Beemer Menn Ch (13144) IN-3
 Otto, Darrel D., 7240 Xavier St, Westminster, CO 80030 (303-428-4288) MI/4 (1930) MI 1949, RM-2
 Otto, John, 111 South Thirteenth, Ft Dodge, IA 50501 (515-576-0022) MI/1 (1936) MI 1964, Evangelical Menn Ch (13250) IN-3
 Otto, Robert, 119 Avenue Coghren, 1180 Brussels, Belgium (02-453980) MI/0 (1935) MI 1960
 Otto, Roy, Springs, PA 15562 (814-662-9799) BI/2 (1902) MI 1930, BI 1938, A-4
 Otto, Walter, Springs, PA 15563 (814-662-9845) MI/4 (1907) MI 1944, A-4
 Ovando, Victor M., 2628 S Komensky Ave, Chicago, IL 60623 (312-522-0673) MI/1 (1913) MI 1955, Iglesia Menonita Evang (11965) I-4

- Overholt, Andrew J, R 1 Bx 200, Montgomery, IN 47558 (812-486-3258) *MI/1* (1928) *MI* 1958, *Pleasant View Cons Menn* (20479) *UM-4*
- Oyanguren, Amer, Rivadavia 532, Gral Villegas, FNDFS, Argentina, *LM/0*, AA
- Oyer, Ed H, R 1, Eureka, IL 61530 (309-467-2894) *MI/3* (1881) *DE* 1920, *MI* 1920, I-4
- Oyer, John Paul, R 2 Bx 73, Rocky Ford, CO 81067 (303-254-3524) *CH/1* (1930) *MI* 1956, *Rocky Ford Menn Ch* (20966) *RM-2*
- Oyer, Sanford C, 2034 Allendale, Wooster, OH 44691 (216-262-1306) *MI/1* (1925) *MI* 1954, *Wooster Menn Ch* (16840) *OE-4*
- Oyola, Luis, 623 Hibrank St, Lancaster, PA 17603 (717-299-5153) *LM/2*, *MI* 1973, L-5
- P**
- Padilla, Efrain, Columbia, PA 17512, *MI/0* (1944) *MI* 1971, HS
- Pagan, Espino, 473 Rockland St, Lancaster, PA 17602, L-5
- Palacios, Jose, 22 No 967 La Plata, Buenos Aires, Argentina, *MI/0*, AA
- Palomechue, Heriberto, Pasaje San Luis 1801, Cordoba FNGBM, Argentina, *MI/0* (1932) *MI* 1963, AA
- Pannell, Richard W, 101-125 W 147 St, Apt 8 L, New York, NY 10039 (212-862-5975) *MI/1* (1940) *MI* 1967, *Seventh Ave Menn Ch* (15198) *L-5*
- Pauls, Alfred, Caixa Postal 6 909, 80 000 Curitiba, Parana, Brazil, *LP/0* (1939) *BZ*
- Pauls, Jake, 500 W 11, Newton, KS 67114, *LP/1*, *New Creation Fellowship* (67512) *CC-3*
- Paulus, Melvin, Star R 2, Foster, OR 97345 (503-367-5208) *MI/1* (1935) *MI* 1964, *Cascadia Menn Ch* (17467) *PC-2*
- Paz, Pedro, Salama, Colon, Honduras, *DE/0*, HS
- Peachey, David, R 2, Colby, WI 54421 (715-223-2140) *DE/0*, *UM-3*
- Peachey, Elam C, R 2, Belleville, PA 17004 (717-483-6448) *MI/2* (1911) *MI* 1958, *CM-4*
- Peachey, Gerald, R 2 Bx 193-B, Belleville, PA 17004 (717-935-2583) *MI/2*, *MI* 1971, *CM-4*
- Peachey, Jesse K, Bay Tree, Alta TOH 0A0 (604-786-5692) *MI/0* (1936) *MI* 1967, *UM-1*
- Peachey, Louis S, R 1, Belleville, PA 17004 (717-667-3291) *MI/1* (1912) *DE* 1944, *MI* 1954, *Rockville Menn Ch* (10405) *A-4*
- Peachey, Louis S, R R, Reedsville, PA 17084, *MI/2* (1912) *DE* 1944, *MI* 1954, *A-4*
- Peachey, Mark, Louisville, KY 40205 (614-857-1475) *BI/1* (1916) *MI* 1946, *BI* 1959, *Louisville Menn Ctr* (10884) *CM-4*
- Peachey, Raymond R, R 2 Bx 182, Belleville, PA 17004 (717-935-5365) *BI/2* (1909) *MI* 1941, *BI* 1942, *A-4*
- Peachey, Urbane, 21 S Twelfth St, Akron, PA 17501, *MI/4* (1935) *MI* 1958, *X-5*
- Pellman, Hubert R, 847 College Ave, Harrisonburg, VA 22801 (703-434-5797) *MI/4* (1918) *MI* 1953, *V-5*
- Penner, Don, R 1, Philadelphia, MO 63463 (314-439-5883) *LM/1* (1944) *MI* 1974, *Pea Ridge Menn Ch* (18044) *SC-3*
- Penner, Teodoro, Missao Menonita, 77 700 Araguacema, Goias, Brazil, *MI/0* (1940) *MI* 1968, *BZ*
- Peralto, Domingo, Plantel, Colon, Honduras, *LM/0*, HS
- Perez, Benjamin, 2147 N Howard St, Philadelphia, PA 19122 (215-425-0845) *LP/1*, *Arca De Salvacion* (22459) *L-5*
- Perez, Gilberto, 1232 Dakota, Robstown, TX 78380 (512-387-5895) *LM/1* (1943) *MI* 1972, *Miston Menonita* (22392) *SC-3*
- Pershadi, P G, Maradeo Via Dhamtari, MP, India, *MI/0* (1887) *DE* 1913, *MI* 1937, *IA*
- Perugorria, Rogelio, Belaustequi 858, Buenos Aires, Argentina, *MI/0*, AA
- Peters, Abram, R 3, New Carlisle, IN 46552 (219-654-3172) *MI/1* (1916) *MI* 1946, *Hudson Lake Menn Ch* (12591) *IM-4*
- Petersheim, John, R 6 Bx 161, Harrisonburg, VA 22801 (703-434-1013) *MI/2* (1939) *MI* 1973, *V-5*
- Petersheim, Oliver, R 2, Greencastle, PA 17225 (717-597-7381) *DE/2* (1918) *DE* 1961, *FR-5*
- Pidou, Felix, Corrientes Y Urquiza, Capilla Del Monte, Cordoba, Argentina, *LM/0*, AA
- Plank, Donald, R 1 Bx 297, Logan, OH 43138 (614-569-7271) *MI/4* (1928) *MI* 1964, *X-4*
- Plank, Henry, R 2, Arthur, IL 61911 (217-543-2304) *BI/1* (1926) *MI* 1957, *BI* 1968, *Quinn Chapel* (11155) *CM-4*
- Plank, Steve, 803 N Camfield, Sullivan, IL 61951, *DE/0* (1909) *DE* 1951, *X-4*
- Plett, Arthur, Bx 208, Fisher Br, Man ROC 050 (204-372-6266) *MI/1*, *Lake Center Menn Ch* (21899) *UM-1*
- Polzin, Alfred, Bx 99, Moorefield, Ont NOG 2K0 (519-638-3012) *MI/1* (1936) *MI* 1971, *Berea Menn Ch* (16899) and *Moorefield Menn Ch* (17145) *O-1*
- Ponce, Tiofilo, R 1, Middlebury, IN 46540 (219-825-5757) *LP/2*, *IM-4*
- Porter, Leonard, 607 Trenton Ave, Uhrichsville, OH 44683 (614-922-2615) *LM/1*, *S Side Gospel Chapel* (11205) *CM-4*
- Powell, David W, Reparto Robles A-89, Aibonita, PR 00609 (809-735-8522) *MI/2*, *MI* 1966, *PR*
- Q**
- Quackenbos, Robert A, 520 60th St, Marathon, FL 33050 (305-294-4610) *MI/4* (1931) *MI* 1958, *L-5*
- Quill, Isaiah, Pikangikum, Ont POV 2L0, *LM/2* (1909) *MI* 1969, *NL-1*
- Quill, Sam, Pikangikum, Ont POV 2L0, *MI/2*, *MI* 1973, *NL-1*
- Quiring, Jerry, 103 W Vesper, Hesston, KS 67062 (316-327-2408) *LM/2*, *MI* 1974, *SC-3*
- R**
- Raber, Chester, 302 Farmley Dr, Goshen, IN 46526 (219-533-8861) *CH/4* (1929) *MI* 1958, *IM-4*
- Raber, D A, 327 Elm Dr, Greensburg, KS 67054 (316-723-2363) *MI/1* (1927) *MI* 1957, *Greensburg Menn Ch* (17939) *SC-3*
- Rada, Simon, 913 E Sixth, Muscatine, IA 52761 (319-263-6661) *LM/1*, *MI* 1970, *Muscatine Menn Ch* (13375) *IN-3*
- Ram, Obed P, Balodgahan Via Dhamtari, MP, India, *MI/0* (1908) *DE* 1933, *MI* 1945, *IA*
- Ramer, Amos W, R 3 Bx 265, Goshen, IN 46526 *DE/0* (1928) *DE* 1963, *L-4*
- Ramer, Charles E, Duchess, Alta TOJ 0Z0 (403-378-4985) *MI/2* (1935) *MI* 1968, *NW-1*
- Ramer, Clarence J, Duchess, Alta TOJ 0Z0 (403-378-4984) *BI/1* (1905) *MI* 1929, *BI* 1941, *Duchess Menn Ch* (10041) *NW-1*
- Ramer, Milton D, R 2 Bx 24, Colledgeville, PA 1942 (215-489-2336) *DE/1* (1927) *DE* 1960, *Hersteins Menn Ch* (11569) *F-5*
- Ramer, Nathan, Nappanee, IN 46550, *DE/1*, *South Union Fellowship* (20628) *UM-4*
- Ramer, Walter B, R 1, Port Trevorton, PA 17864 (717-539-8559) *MI/1* (1908) *MI* 1962, *Susquehanna Menn Ch* (15313) *L-5*
- Ramsey, Charles, R 1, Lyndhurst, VA 22952 (703-943-3664) *LM/2*, *V-5*
- Ranck, Edwin H, R 1 Bx 392, Christiana, PA 17509 (215-593-6488) *MI/1* (1935) *MI* 1965, *Andrews Bridge Menn Ch* (12161) *NW-1*
- Ranck, Harry H, R 1, Ronks, PA 17572 (717-687-7037) *DE/2* (1908) *DE* 1955, *L-5*
- Ranga, J M, Durg, MP, India, *DE/0*, *DE* 1971, *IA*
- Reber, Donald, 630 E Harmont, Phoenix, AZ 85020 (602-997-1588) *MI/4*, *MI* 1925, *SW-2*
- Reeb, Fred, 900 C St, Geneva, NE 68361 (402-759-3730) *MI/3* (1895) *MI* 1923, *IN-3*
- Reed, George M, R 2, Honey Brook, PA 19344 (215-273-3024) *MI/1* (1912) *DE* 1955, *MI* 1961, *Cambridge Menn Ch* (13680) *L-5*
- Reed, Harold E, Bx 2, Mogadiscio, Somali, Democratic Republic, *MS/0* (1934) *MI* 1955, *L*
- Reeder, Harold, R 4 Bx 172, Roseburg, OR 97470 (503-651-2353) *DE/0*, *UM-2*
- Reesor, Harold, 2049 Ave St Jean, Mascouche, (RQ) JON 1C0 (514-474-2547) *MI/2* (1930) *MI* 1956, *O-1*
- Reesor, John M, R 2, Pickering, Ont L1V 2P9 (416-294-3240) *DE/0*, *UM-1*
- Reinford, Daniel J, Forty-Foot Rd, Kulpville, PA 19443 (215-368-3924) *MI/2* (1927) *MI* 1952, *F-5*
- Reinford, Lester L, R 1 Bx 213, Schwenksville, PA 19473 (215-287-7529) *DE/1* (1918) *DE* 1950, *Railroad Ave Menn Ch* (21253) *EP-9*
- Reinford, Nelson L, 10 School House Rd, Souderton, PA 18964 (215-723-4175) *DE/2* (1921) *DE* 1949, *F-5*
- Reinford, Norman, R 3, Newville, PA 17241 (717-776-3389) *DE/2*, *UM-5*
- Reist, Abraham, Didsbury, Alta TOJ 0M0 (403-335-3584) *MI/3* (1893) *MI* 1919, *NW-1*
- Reitz, Herman, E M C, Harrisonburg, VA 22801 (703-434-4638) *MI/4* (1931) *MI* 1965, *V-5*
- Reitz, Melvin N, 5826 Third St NW, Washington, DC 20011 (202-726-3898) *DE/2*, *DE* 1973, *L-5*
- Rempel, Ed, 102 E Indiana Ave, Walsenburg, CO 81089 (303-738-3338) *MI/1* (1933) *MI* 1967, *Walsenburg Menn Ch* (20982) *RM-2*
- Rempel, Ron, 67 Selkirk Dr, Kitchener, Ont N2E 1M5 (519-744-5892) *LP/2* (1945) *O-1*
- Renno, Eric, Belleville, PA 17004 (717-935-2284) *BI/1* (1918) *MI* 1951, *BI* 1958, *Locust Grove Menn Ch* (10876) *CM-4*
- Reno, George, General Delivery, Venice, LA 70091, *MI/4* (1928) *MI* 1950, *SC-3*
- Rensberger, Donald, 91 E Gibson St, Canandaigua, NY 14424 (315-394-8959) *LP/1*, *Rochester Menn Ch* (21956) *NY-5*
- Replogle, Jesse L, Bx 96, Curryville, PA 16631 (814-793-3378) *DE/2* (1912) *DE* 1952, *A-4*
- Ressler, Maynard B, Bx 107, 87 Olentangy St, Powell, OH 43065 (614-885-9359) *MI/1* (1923) *MI* 1956, *Powell Community Ch* (18543) *OE-4*

- Ressler, Willard, 3083 Miller Dr N, Elkhart, IN 46514 (219-522-8792) MI/4 (1932) MI 1960, IM-4
- Reusser, James, 241 Weber E, Kitchener, Ont N2H 1E9 (519-745-4814) MI/1 (1929) MI 1954, *Stirling Ave Menn Ch* (17228) O-1
- Reyes, Dionisio, Sava, Honduras, LM/0, HS
- Rheam, James R, R 3 Bx 458, Jay, FL 32565 (904-675-4148) MI/1 (1926) MI 1962, *Cobbtown Menn Ch* (13763) L-5
- Rhinesmith, Leroy, R 1, Centreville, MI 49032 (616-432-3345) DE/4 (1912) DE 1952, IM-4
- Rhodes, Braxton, R 1 Bx 408, Brewton, AL 36426 (205-867-5505) LM/2, L-5
- Richard, Glen A, 108 W Harlan, Mt Pleasant, IA 52641 (319-385-3692) MI/1 (1916) MI 1961, *Pleasant View Menn Ch* (13425) IN-3
- Richards, Emma, 536 E Madison, Lombard, IL 60148 (312-629-7428) MI/2, MI 1973, I-4
- Richards, George, 223 Peabody St, Wash, DC 20011 (202-829-1940) MI/1 (1938) MI 1966, *Peabody St Menn Ch* (14993) L-5
- Richards, Joe, 536 E Madison, Lombard, IL 60148 (312-629-7428) MI/1 (1929) MI 1954, *Lombard Menn Ch* (11981) I-4
- Richer, Roger, 2305 Kessler Blvd N Dr, Indianapolis, IN 46222 (317-636-4226) MI/0 (1939) MI 1964, SW-2
- Riehl, Aquilla, R 5 Bx 391, Salem, OH 44460, MI/0, UM-4
- Risser, Abram M, 345 W End Ave, Manheim, PA 17545 (717-665-2726) MI/3 (1893) MI 1927, L-5
- Risser, Harold L, R 4 Bx 214 A, Elizabethtown, PA 17022 (717-367-3198) DE/2 (1917) DE 1973, L-5
- Risser, Isaac M, R 5, Harrisonburg, VA 22801 (703-434-3067) MI/1 (1929) MI 1957, *Gospel Hill Menn Ch* (18549) V-5
- Risser, John D, R 2 Bx 135, Dayton, VA 22821 (703-867-5313) BI/2 (1934) MI 1964, BI 1967, SM-5
- Rittenhouse, Jacob Z, 125 Orville Rd, Lansdale, PA 19446 (215-855-8388) BI/1 (1908) MI 1942, BI 1973, *Lansdale Menn Ch* (20230) UM-5
- Robinson, Eric, Retreat P O, Retreat, Jamaica, DE/0 (1912) DE 1961, JA
- Robinson, Joscelyn, Sterling Castle, Red Hills, Jamaica, MI/2 (1945) MI 1973, JA
- Rodrigues, Joao, Missao Menonita, 77 700 Araguaecma, Goias, Brazil, LP/0 (1936) BZ
- Rodriguez, Damian, San Esteban, Honduras, LM/0, HS
- Roes, Jacob, R 1, Millbank, Ont N0K 1L0 (519-656-2600) DE/2 (1936) DE 1967, WO-1
- Roeschley, Noah N, 211 W Arcadia, Peoria, IL 61604 (309-637-0447) MI/0 (1896) MI 1949, X-4
- Rohrer, Harry C, 3601 Columbia Ave, Lancaster, PA 17603 (717-285-4014) DE/2 (2192) DE 1968, L-5
- Rohrer, Israel D, 27 Rosette Ave, Leola, PA 17540, MI/3 (1902) MI 1949, L-5
- Rohrer, Ivan J, R 1 Bx 60, Harrisonburg, VA 22801 (703-434-6340) MI/4 (1917) MI 1950, V-5
- Rohrer, John C, R 1, Dover, PA 17315 (717-292-1150) MI/1 (1925) MI 1956, *Kralltown Menn Ch* (14415) L-5
- Rohrer, Mark, 207 E Jackson, Millersburg, OH 44654 (216-674-7710) MI/4 (1933) MI 1968, OE-4
- Rohrer, Nelson G, R 3, Quarryville, PA 17566 (717-786-3782) MI/1 (1927) MI 1969, *Nickel Mines Menn Ch* (14852) L-5
- Rohrer, Raymond, R 1, Ronks, PA 17572 (717-393-5284) LM/1, *First Deaf Menn Ch* (14019) L-5
- Rollins, A T, R 2 Bx 341 A, Harrisonburg, VA 22801 (703-896-7310) MI/1 (1915) DE 1952, MI 1954, *Crest Hill Menn Ch* (18432) V-5
- Rolon, Miguel, Bx 157, La Plata, PR 00668, MI/0, MI 1973, PR
- Rolon, Samuel, 146 La Plata, La Plata, PR 00668, MI/0 (1935) MI 1962, PR
- Roman, Jose Vicente, Collins 648 Summit Hill, San Juan, PR 00920 (809-782-2240) MI/0, PR
- Ropp, Herman, 1530 N College Ave, Harrisonburg, VA 22801 (703-433-2250) BI/1 (1919) MI 1954, BI 1956, *Lynside Menn Ch* (18671) V-5
- Ropp, John L, R 1, Kalona, IA 52247 (319-656-2784) BI/1 (1921) MI 1952, BI 1961, *Fairview Menn Ch* (10751) CM-3
- Ropp, Morris, Blackduck, MN 56630 (218-835-6629) MI/1 (1932) MI 1965, *Kitchi Pines Menn Ch* (10835) CM-3
- Rosario, Jose M, B O Palo Hincado, Barranquitas, PR 00618, LM/0, PR
- Rosario, Sergio, Victoria 103, Ponce, PR 00731 (809-842-9130) MI/0 (1916) MI 1968, PR
- Rosenberry, Homer W, R 1, St Thomas, PA 17252 (717-369-3173) DE/0 (1915) DE 1955, UM-4
- Ross, I Mark, 3045 Hatton St, Sarasota, FL 33580, MI/4 (1904) MI 1940, V-5
- Ross, Richard F, 1916 Lynnview Dr, Hartville, OH 44632 (216-877-2576) MI/1 (1919) MI 1966, *Hartville Menn Ch* (16048) OE-4
- Ross, Robert R, 78 S Colony Rd, Newport News, VA 23602 (804-877-2871) DE/3 (1901) DE 1947, V-5
- Roth, Alvin N, 24 Regina St, London, Ont N5Y 3B7 (519-439-9266) MI/2 (1913) MI 1955, WO-1
- Roth, Arnold, 19503 Kern Rd, South Bend, IN 46614 (219-291-3791) BI/1 (1932) MI 1959, BI 1964, *Kern Road Chapel* (12617) IM-4
- Roth, Arthur, 320 W 7th St, Julesburg, CO 80737 (303-474-3568) MI/1 (1930) MI 1962, *Julesburg Menn Ch* (13300) IN-2
- Roth, Cloy, R 3 Bx 67A, Wood River, NE 68883 (308-583-2261) MI/1, MI 1969, *Wood River Menn Ch* (13482) IN-3
- Roth, Dwight, 1110 Shenandoah St, Harrisonburg, VA 22801 (703-433-1924) LM/1, *Ridgeview Menn Ch* (18812) V-5
- Roth, Glenn L, 892 Montford Rd, Kalspell, MT 59901 (406-752-2464) MI/1 (1928) MI 1969, *Mtn View Menn Ch* (10082) NW-2
- Roth, Jacob S, R 1 Bx 77, Dayton, OH 97114 (503-868-7295) MI/3, UM-2
- Roth, James, Apartado 531, Ciudad Obregon, Sonora, Mexico, MI/0 (1934) MI 1959, PC
- Roth, John, Chappell, NE 69129, MI/3 (1890) MI 1918, RM-3
- Roth, Lester, R 1 Bx 898, Logan, OH 43138 (614-385-5383) BI/1 (1923) MI 1958, *St Johns Chapel* (16725) OE-4
- Roth, Moses H, R 2, New Hamburg, Ont N0B 2G0 (519-662-2575) BI/2 (1898) MI 1931, BI 1937, UM-1
- Roth, Nelson R, 204 Spring St, Martinsburg, PA 16662 (814-793-2800) MI/1 (1940) MI 1965, *Martinsburg Menn Ch* (10298) A-4
- Roth, Oliver, R 1, Milford, NE 68405 (402-761-2065) MI/1 (1909) MI 1950, *E Fairview Menn Ch* (13227) IN-3
- Roth, Orle L, R 1, Wayland, IA 52654 (319-256-3512) BI/1 (1923) MI 1961, BI 1963, *Sugar Creek Menn Ch* (13441) IN-3
- Roth, Paul M, 202 Old R 33, Harrisonburg, VA 22801 (703-434-0675) MI/2 (1912) MI 1937, V-5
- Roth, Roy D, 12 Laurel St, Harrisonburg, VA 22801 (703-434-5497) MI/4 (1921) MI 1944, V-5
- Roth, Samuel, R 3, Wellesley, Ont N0B 2T0 (519-656-2427) BI/2 (1895) MI 1945, BI 1953, UM
- Roth, Sterling, R 1 Bx 281A, Hubbard, OR 97032 (503-982-9063) MI/1, *Hopewell Menn Ch* (20172) UM-2
- Roth, Vernon E, R 2, Washington, IA 52353 (319-653-2676) MI/3 (1909) MI 1949, IN-2
- Roth, Willard E, 2637 Monger Ave, Elkhart, IN 46514, MI/2 (1933) MI 1961, IM-4
- Roth, Willis, R 1 Bx 316A, Grand Island, NE 68801 (308-382-8039) MI/1 (1930) MI 1966, *E Side Mission* (13235) IN-3
- Rowe, Robert C, 8614 Pine Tree Rd, Jessup, MD 20794 (301-725-0540) MI/2 (1933) DE 1964, MI 1969, L-5
- Royer, Russell, 112 N Middle St, Columbiana, OH 44408 (216-482-4015) DE/0 (1900) DE 1938, OE-4
- Rudolph, David W, R 3 Bx 174, Greencastle, PA 17225 (717-597-7005) MI/2 (1930) MI 1969, WA-5
- Rudolph, Noah D, R 6, Carlisle, PA 17013 (717-258-6203) DE/2 (1933) DE 1968, EP-5
- Rudy, Carl J, 298 Parkway Dr Bx 455, Smithville, OH 44677 (216-669-2071) MI/1 (1927) MI 1953, *Smithville Menn Ch* (16667) OE-4
- Rudy, John H, 1113 S Eighth St, Goshen, IN 46526 (219-533-2556) BI/2 (1924) MI 1961, IM-4
- Ruhl, Paul G, R 2, Mt Joy, PA 17552 (717-653-4412) MI/1 (1925) MI 1968, *Risser Menn Ch* (15123) L-5
- Rush, Howard W, 4541 Fayette Dr, Bristol, PA 19007 (215-788-1470) MI/1 (1925) MI 1954, *Bristol Menn Ch* (11429) F-5
- Rush, John L, R 1 Bx 235A, Birdsboro, PA 19058 (215-856-7422) MI/1, MI 1972, *Zion Menn Ch* (16865) OE-5
- Rush, Paul D, R 4 Bx 111, Quakertown, PA 18951 (215-536-3103) DE/4 (1913) DE 1950, F-5
- Ruth, Arthur D, Franconia Menn Hm, R D, Hatfield, PA 19440, BI/3 (1892) MI 1923, BI 1929, F-5
- Ruth, Henry L, 216 Ruth Rd, M R 1, Harleysville, PA 19438 (215-256-9364) MI/1 (1918) MI 1951, *Rockhill Menn Ch* (11692) F-5
- Ruth, John L, 884 Main St, Harleysville, PA 19438 (215-256-9824) MI/2 (1930) MI 1950, F-5
- Ruth, Marvin L, R 3, Newville, PA 17241 (717-776-3084) MI/1 (1925) MI 1959, *Diller Menn Ch* (13888) L-5
- Ruth, Merle, R 2, Annville, PA 17003 (717-867-2287) MI/1 (1927) MI 1955, *Dohner Menn Ch* (21147) EP-5
- Ruth, Paul L, 272 Ruth Rd, Harleysville, PA 19438 (215-256-9357) MI/1 (1905) MI 1944, *Spring Mt Menn Ch* (11742) F-5

S

- Saez, Isidoro, Bx 388, Immokalee, FL 33934 (813-657-2371) MI/1, MI 1966, *Peoples Chapel* (22665) SE-5
- Samantar, Sebsbe, 1801 Stevens, Elkhart, IN 46514 (219-293-6400) MI/4 (1941) MI 1971, IM-4

- Sanchez, Alfonso, Apartado Postal No 920, Reynosa, Tamaulipas, Mexico, *LM/0*, SC
- Sanchez, Lino, Tucuman 1119, Cosquin FNGB, Argentina, *LD/0*, AA
- Sandvold, Milton, Graceton, MN 56645, *LP/1*, *Graceton Menn Ch* (15552) NC-3
- Sangrey, Landis, R 2, Columbia, PA 17512 (717-684-2667) *MI/1* (1930) *MI* 1966, *Chestnut Hill Menn Ch* (13714) L-5
- Sangrey, Raymond M, R 1, Strasburg, PA 17579 (717-687-6303) *DE/2* (1913) *DE* 1974, L-5
- Santiago, Jose A, 658 Harrison St, Lancaster, PA 17602 (717-393-6648) *MI/1* (1935) *MI* 1971, *Good Shepherd Menn Ch* (14167) L-5
- Santiago, Teodoro, R 1, Narvon, PA 17555 (215-445-5029) *LM/2*, L-5
- Santos, Sam, R 2 Bx 93, Belvedere, NJ 07823 (201-475-3455) *MI/2* (1943) *MI* 1969, OE-5
- Sarya, Hezekiah Nyamuko, Bx 2435, Dar Es Salaam, Tanzania, *MI/0* (1922) *DE* 1955, *MI* 1960, TA
- Sauder, Amos H, R 2, Ephrata, PA 17522 (717-859-1220) *BI/2* (1912) *MI* 1940, *BI* 1964, L-5
- Sauder, Charles E, East Earl, PA 17519 (215-445-9399) *DE/2* (1905) *DE* 1968, L-5
- Sauder, Delmar, 1932 Fifth St S, Birmingham, AL 35205 (205-324-8941) *LM/1*, *Birmingham Menn Ch* (13599) L-5
- Sauder, Donald M, 5530 Levering Ave, Elkridge, MD 21227 (301-796-5274) *DE/2* (1939) *DE* 1970, L-5
- Sauder, Eli G, Landis Homes R 3, Lititz, PA 17543 (717-569-6359) *MI/3* (1888) *MI* 1920, L-5
- Sauder, J Paul, Landis Homes R 3, Lititz, PA 17543 (717-569-9943) *MI/3* (1902) *MI* 1937, L-5
- Sauder, James, Apartado 77, La Ceiba, Honduras, *MS/0* (1935) *MI* 1954, L
- Sauder, Joseph P, 5670 Waterloo Dr, Ellicott City, MD 21043 (301-465-1863) *DE/2* (1929) *DE* 1951, L-5
- Sauder, Roy E, Bx 73, Pettisville, OH 43553 (419-445-7341) *BI/2* (1912) *DE* 1943, *MI* 1950, OE-4
- Sawatsky, Peter, C P 18769 Aeroporto, Sao Paulo, Brazil, *MI/0* (1921) *MI* 1954, IM
- Sbolgi, Mauro, 20 Rue Du President, Ixelles-Brussels, Belgium, *LM/0*
- Schaefer, Wallace, R 3 Bx 143, Powhatan, VA 23139, *LM/2* (1933) *MI* 1973, V-5
- Schantz, Christian, Bx 639, Red Lake, Ont P0V 2M0 (807-727-2277) *LM/1* (1939) *MI* 1968, *McKenzie Island Ch* (12451) NL-1
- Schantz, Irwin, Bx 315, Red Lake, Ont P0V 2M0 (807-727-2291) *BI/1* (1907) *MI* 1943, *BI* 1965, *Red Lake Menn Ch* (21519) NL-1
- Schantz, Norman, Grassy Narrows, Ont P0X 1B0, *LM/1* (1915) *MI* 1965, *Grassy Narrows Menn Ch* (12428) NL-1
- Scheifele, Nelson, Bx 104, Ailsa Craig, Ont N0M 1A0 (519-293-3463) *LP/1*, *Nairn Menn Ch* (17350) WO-1
- Schertz, Vernon, 1306 Prairie St, Goshen, IN 46526 (219-533-8217) *MI/4* (1925) *MI* 1956, IM-4
- Chipiani, Daniel, Theo Seminary, Princeton, NJ 08540, *LM/4*, AA
- Schlabach, Daniel, Bx 714, Duchess, Atla T1J 0Z0 (403-378-4379) *MI/3* (1888) *MI* 1940, NW-1
- Schlabach, Erv, R 4 Bx 77A, Millersburg, OH 44654 (216-674-3148) *MI/1* (1944) *MI* 1972, *Walnut Creek Menn Ch* (16808) OE-4
- Schlabach, Leroy, Bx 87, Kidron, OH 44636 (216-857-2491) *BI/1* (1933) *MI* 1957, *BI* 1959, *E Union Menn Ch* (10710) CM-4
- Schlabach, Raymond, Bambu De Talamanca, Limon, Costa Rica, *LM/0* (1927) CR
- Schlabach, Roman, Seney, MI 49883 (906-499-3389) *DE/2*, UM-4
- Schlabach, Walter E, 1187 Westmoreland Dr, Asby Heights, Harrisonburg, VA 22801, *MI/4* (1914) *MI* 1949, X-5
- Schlegel, L O, Milford, NE 68405 (402-761-6931) *BI/3*, UM-3
- Schlegel, Lee, Shickley, NE 68436 (402-627-3221) *BI/1* (1916) *DE* 1948, *BI* 1962, *Salem Menn Ch* (13433) IN-3
- Schlegel, Wilfred, R 1, Ailsa Craig, Ont NOM 1A0 (519-232-4532) *MI/2* (1910) *MI* 1949, WO-1
- Schmitt, Howard S, 223 E Newell St, W Liberty, OH 43357 (513-465-3556) *MI/1* (1933) *MI* 1963, *S Union Menn Ch* (16683) OE-4
- Schmucker, Floyd S, Eglinton Ave, Bx 381, Callander, Ont P0H 1H0 (705-752-3252) *MI/2* (1902) *MI* 1937, O-1
- Schmucker, Leonard E, 2447 Summers Rd, Imlay City, MI 48444 (313-724-8908) *MI/1* (1923) *MI* 1952, *Bethany Menn Ch* (12229) IM-4
- Schrag, Gordon, Bx 361, Calico Rock, AR 72519 (501-297-3913) *MI/1* (1906) *MI* 1937, *Calico Rock Menn Ch* (17855) SC-3
- Schrag, Keith, 441 S Knight, Wichita, KS 67213 (316-943-8355) *MI/2* (1938) *MI* 1971, SC-3
- Schrock, Arland, Baker, WV 26801 (304-897-5031) *MI/1* (1947) *MI* 1974, *Salem Menn Ch* (18838) V-5
- Schrock, Daniel, R 2, Hayward, WI 54843 (715-634-2553) *MI/1*, *Northwoods Menn Ch* (20388) UM-3
- Schrock, Elmer, R 1 Bx 244, Stuarts Draft, VA 24477 (703-337-2070) *MI/2* (1931) *MI* 1970, UM-5
- Schrock, Elwood, R 1 Bx 151, Exeland, WI 54835 (715-943-2317) *MI/1* (1943) *MI* 1974, *Exeland Menn Ch* (15537) NC-3
- Schrock, Enos, 520 Ne Center St, Sheridan, OR 97378 (503-843-2476) *DE/2*, UM-2
- Schrock, Glenn, 1211 Knollcrest, Traverse City, MI 49684 (616-947-8103) *MI/1*, *MI* 1968, *Traverse Bay Menn Ch* (11262) CM-4
- Schrock, Harry, Jr, 9606 N 12th St, Phoenix, AZ 85020 (602-944-8758) *MI/0* (1929) *MI* 1968, UM-2
- Schrock, Harvey, Bx 327A, Harrisonburg, VA 22801, *MI/4* (1924) *MI* 1958, OE-5
- Schrock, Homer E, Bx 323, Grantsville, MD 21536 (301-895-5324) *MI/4* (1933) *MI* 1965, L-4
- Schrock, Jacob E, R 1, Hicksville, OH 43526 (219-657-5449) *MI/2* (1927) *MI* 1974, CM-4
- Schrock, Jonas, R 1 Bx 10, Montgomery, IN 47558 (812-486-3716) *BI/1* (1927) *MI* 1960, *BI* 1961, *MI Joy Cons Menn Fell* (22616) UM-4
- Schrock, Joseph L, 10913 Market Ave, Uniontown, OH 44685 (216-877-2991) *MI/2* (1938) *MI* 1964, CM-4
- Schrock, Le Roy, R 1 Bx 294, Goshen, IN 46526 (219-533-5047) *MI/2*, *MI* 1973, UM-4
- Schrock, Leon, R 3, Wooster, OH 44691 (216-264-2250) *MI/1* (1937) *MI* 1963, *Salem Menn Ch* (16626) OE-4
- Schrock, Leroy E, R 1, Glen Flora, WI 54526 (715-965-2312) *BI/1* (1917) *MI* 1943, *BI* 1956, *S Lawrence Menn Ch* (15636) NC-3
- Schrock, Melvin, R 1 Bx 23, Tangent, OR 97389 (503-928-8063) *MI/2*, UM-2
- Schrock, Menno S, R 1 Bx 100C, Goshen, IN 46526 (219-642-3364) *MI/2* (1900) *MI* 1935, CM-4
- Schrock, Norman, 234 Pima Rd, Buckeye, AZ 85326 (602-386-3667) *LP/1*, *Buckeye Menn Ch* (18234) SW-2
- Schrock, Ora D, R 2, Burr Oak, MI 49030 (616-489-2891) *BI/4* (1910) *MI* 1965, *BI* 1969, IM-4
- Schrock, Ori O, 1041 Lafayette Ave N, Grand Rapids, MI 49503 (616-454-1187) *MI/4* (1924) *MI* 1952, IM-4
- Schrock, Oscar, 356 Gaskin St, Blountstown, FL 32424 (904-674-5207) *BI/1*, *Bethel Menn Ch* (10561) CM-5
- Schrock, Richard, R 2, Bx 280, Garden City, MO 64757 (816-862-6559) *LP/1*, *Harrisonville Menn Ch* (17954) SC-3
- Schrock, T E, R 1, Clarksville, MI 48815 (616-868-3303) *BI/3* (1897) *MI* 1931, *BI* 1936, IM-4
- Schrock, Virgil Jay, R 2 Bx 126A, Boyd, WI 54726, *MI/2* (1952) *MI* 1973, UM-3
- Schrock, William, Bx 272, Loman, MN 56654 (218-279-3338) *LM/1* (1929) *MI* 1969, *Black River Menn Ch* (21378) NL-3
- Schultz, Herbert, R 1, Cambridge, H, Ont N3C 2V3 (519-658-9966) *MI/1* (1935) *MI* 1955, *Wanner Menn Ch* (17236) WO-1
- Schulz, Eugene, Bx 167, Walsenburg, CO 81089 (303-738-2037) *MI/2* (1919) *MI* 1958, RM-2
- Schumm, Clare, 322 Concord, Elkhart, IN 46514 (219-524-1794) *MI/1* (1939) *MI* 1972, *Sunnyside Menn Ch* (12997) IM-4
- Schumm, Dale, 2324 Aurora, Elkhart, IN 46514 (219-294-2074) *MI/4* (1932) *MI* 1960, IM-4
- Schwartz, Joseph B, R 2 Roth Rd, Crabill, IN 46741 (219-589-3772) *MI/2* (1935) *MI* 1962, CM-4
- Schwartzentruber, Allen, R 2, Petersburg, Ont N0B 2H0 (519-634-5575) *DE/2* (1903) *DE* 1964, WO-1
- Schwartzentruber, David, Bx 131, Tavistock, Ont N0B 2R0 (519-655-2968) *MI/3* (1897) *DE* 1935, *MI* 1940, WO-1
- Schwartzentruber, Elmer, R 2, Baden, Ont N0B 1G0 (519-662-2736) *MI/2* (1909) *MI* 1951, WO-1
- Schwartzentruber, Earl, 1716 S 13th St, Goshen, IN 46526, *MI/0* (1928) *MI* 1960, IM-4
- Schwartzentruber, Gerald, R 1, Wellesley, Ont N0B 2T0 (519-656-2059) *MI/4* (1933) *MI* 1960, WO-1
- Schwartzentruber, Hubert, 901 W Hively, Elkhart, IN 46514 (219-293-1130) *MI/4* (1929) *MI* 1958, IM-4
- Schwartzentruber, Joel, R 1, New Hamburg, Ont N0B 2G0 (519-625-8423) *MI/3* (1891) *DE* 1940, *MI* 1947, WO-1
- Schwartzentruber, Kenneth, C P 1013, 13100 Campinas, E S P, Brazil, *MI/0* (1928) *MI* 1961, WO-1
- Schwartzentruber, Milton, 23 Kenwood, London 25, Ont N5Y 3W6 (519-451-2617) *MI/2* (1928) *MI* 1965, WO-1
- Schweitzer, Alarian, Cairo, NE 68824, *LP/1*, *Cairo Menn Ch* (13193) IN-3
- Schweitzer, Randy, E M C, Harrisonburg, VA 22801, *LM/4*, NY-5
- Schweitzer, Royden, R 1, Filer, ID 83328 (208-326-5244) *MI/1* (1918) *MI* 1949, *Filer Menn Ch* (17525) PC-2
- Scott, Standley, Bx 285, La Jara, CO 81140 (303-274-5545) *MI/1* (1914) *United Ch Of La Jara* (20925) RM-2
- Sears, Earl, 319 E Crawford, Elkhart, IN 46514 (219-264-6459) *MI/0* (1935) *MI* 1966, IM-4
- Segura, Cesar, 1198 Greene Ave, Brooklyn, NY 11237 (212-452-5485) *MI/1* (1946) *MI* 1974, *United Menn Ch* (22350) L-5
- Seitz, Kenneth, Cerro De Cubileto 117-6, Campestro Churubusco, Mexico 21, DF (549-6342) *MS/0* (1916) *MI* 1953, F

Sell, Glen M, 201 Church St, Landisville, PA 17538 (717-898-2537) MI/2 (1933) MI 1959, L-5
 Sell, Menno D, 7810 Brink Rd, Laytonsville, MD 20760 (301-926-3078) MI/1 (1911) MI 1950, *Goshen Menn Ch* (14175) L-5
 Selzer, Edward, Schwalther Villa, Hesston, KS 67062 (316-327-4649) MI/3 (1895) MI 1935, SC-3
 Sensenig, Aaron S, R 2, Myerstown, PA 17067 (717-949-3880) MI/1 (1942) MI 1963, *Texter Mt Menn Ch* (21329) EP-5
 Sensenig, Carl Z, Five Points Rd, R 1, Robesonia, PA 19551, MI/2, MI 1974, EP-5
 Sensenig, Daniel S, R 1 Walnut St, New Holland, PA 17557 (717-354-9544) MI/2 (1912) MI 1941, L-5
 Sensenig, Donald M, R 2, Ephrata, PA 17557 (717-354-9997) MI/2 (1938) MI 1963, L-5
 Sensenig, Earl M, R 2, Ephrata, PA 17522 (717-859-2103) BI/2 (1927) MI 1970, BI 1974, L-5
 Sensenig, Glen M, R 1 Walther's Rd, Newark, DE 19711 (302-737-0208) MI/2 (1948) MI 1971, EP-5
 Sensenig, Isaac K, R 1, Ephrata, PA 17522 (717-733-7466) BI/2 (1922) MI 1958, BI 1962, EP-5
 Sensenig, John D, R 4, Hanover, PA 17331 (717-624-2283) MI/2, UM-5
 Sensenig, John K, R 1, Lititz, PA 17543 (717-626-7131) DE/1 (1924) DE 1961, *White Oak Menn Ch* (21352) EP-5
 Sensing, La Marr L, R 1 Bx 133A, Wernersville, PA 19565 (215-678-0424) DE/2 (1942) DE 1969, L-5
 Sensing, Mark G, R 1, S Main St, Ephrata, PA 17522 (215-267-5059) DE/2 (1946) DE 1971, EP-5
 Sensing, Samuel, R 2, Leonardtown, MD 20650 (301-475-5171) DE/1 (1936) DE 1974, *Mechanicville Menn Ch* (22699) EP-5
 Shafer, Alvin D, R 5, Lucknow, Ont N0G 2H0 (519-357-3417) BI/1, *Whitechurch Menn Ch* (20735) UM-5
 Shafer, William L, Star Route, Richfield, PA 17086 (717-694-3305) DE/2 (1913) DE 1957, L-5
 Shank, Aaron M, R 1 Bx 289, Myerstown, PA 17067 (717-933-8288) BI/2 (1915) MI 1941, BI 1957, EP-5
 Shank, Boyd L, R 3 Bx 10A, Petersburg, WV 26847 (304-257-8415) DE/2 (1910) DE 1938, SM-5
 Shank, Byard W, R 1 Bx 248, Mt Crawford, PA 22841 (703-434-6008) MI/4 (1918) MI 1951, SM-5
 Shank, David A, R 5 Bx 263, Goshen, IN 46526 (219-831-4613) MI/4 (1924) MI 1950, IM-4
 Shank, Henry M, R 1, Apple Creek, OH 44606, LM/2, MI 1973, V-4
 Shank, Irvin S, R 5 Bx 10, Hagerstown, MD 21740 (301-733-0266) MI/1 (1916) MI 1953, *Paradise Menn Ch* (21709) WA-5
 Shank, J Ward, R 1 Bx 194, Broadway, VA 22815 (703-896-1391) BI/2 (1904) MI 1938, BI 1954, V-5
 Shank, James M, 49 N Eastland Dr, Lancaster, PA 17602 (717-397-0776) BI/2 (1920) MI 1943, BI 1966, L-5
 Shank, James T, R 5 Bx 68, Harrisonburg, VA 22801 (703-434-6547) MI/2 (1908) MI 1932, SM-5
 Shank, John F, R 1, Broadway, VA 22815 (703-896-1392) MI/4 (1911) MI 1951, V-5
 Shank, Luke J, 38 Harvest Rd, Lancaster, PA 17602 (717-392-7092) MI/4 (1924) MI 1946, L-5
 Shank, Marlin W, R 6, Chambersburg, PA 17201 (717-375-2866) DE/2 (1929) DE 1963, FR-5
 Shank, Melvin J, R 5, Hanover, PA 17331 (717-637-2460) DE/2 (1907) DE 1936, L-5
 Shank, Orval M, R 1 Bx 396, Penn Laird, VA 22846 (703-289-5363) MI/1 (1929) *Elkton Menn Ch* (18507) V-5
 Shank, Ralph M, R 1 Bx 289, Myerstown, PA 17067 (717-933-8740) MI/2 (1913) MI 1951, EP-5
 Shank, Raymond, 1025 S College Ave, Harrisonburg, VA 22801, MI/4 (1933) MI 1965, OE-5
 Shank, Rowland, 44 Sycamore Lane, Palmyra, PA 17078, MI/4 (1929) MI 1954, V-5
 Shank, Samuel A, R 1 Bx 514, Broadway, VA 22815 (703-896-7616) MI/3 (1893) MI 1928, V-5
 Shank, Sanford L, 1066 Mt Clinton Pike, Harrisonburg, VA 22801 (703-434-0765) MI/1 (1934) MI 1968, *Rauley Spgs Menn Ch* (21659) SM-5
 Shank, Walter A, 13194 Sky Way, Ellicott City, MD 21043 (301-531-5631) MI/1 (1917) MI 1946, *First Menn, Columbia* (14027) L-5
 Shannon, Clyde, 1419 Piette, Joliette, PO J6E 3W1 (514-753-9245) MI/1 (1912) MI 1945, *Eglise Evangelique* (22095) O-1
 Shantz, Arnold, Guernsey, Sask S0K 1W0 (306-365-4627) DE/2 (1915) DE 1944, NW-1
 Shantz, E Clare, 285 Albert St, Waterloo, Ont N2L 3T9 (519-884-2495) DE/2 (1914) DE 1948, O-1
 Shantz, Stanley D, Bx 100, Baden, Ont N0B 1G0 (519-634-8383) BI/1 (1914) MI 1943, BI 1952, *Geiger Menn Ch* (17053) and *Baden Menn Ch* (16881) O-1

Sharp, Crist D, R 2, Milflinburg, PA 17844 (717-966-0113) DE/2 (1915) DE 1961, L-5
 Sharp, David, Xiroles, Costa Rica, LM/0, MI 1974, CR
 Sharp, Harold R, R 1 Bx 124A, Lachine, MI 49753 (517-379-4463) MI/4 (1915) MI 1956, IM-4
 Sharp, Urie, 12500 Market St Ne, Hartsville, OH 44632 (216-877-2569) MI/2, UM-4
 Shaub, Andrew H, 529 Saratoga Rd, Lancaster, PA 17603 (717-397-0424) DE/2 (1919) DE 1946, L-5
 Shaub, Jacob M, 79 Blue Rock Rd, Millersville, PA 17551 (717-872-8927) DE/2 (1883) DE 1939, EP-5
 Shearer, Harold F, 4057 San Luis Dr, Sarasota, FL 33580 (813-355-7465) MI/4 (1928) MI 1954, L-5
 Shearer, John, Assoc Menn Biblical Sem, 3003 Benham Ave, Elkhart, IN 46514, LM/4 (1937) MI 1971, O-4
 Shearer, R Kenneth, 453 Mt Sidney Rd, Lancaster, PA 17601 (717-397-4629) DE/2 (1943) DE 1970, L-5
 Sheats, J Leroy, 114 SW Fifth Ave, Florida City, FL 33030 (305-247-8491) MI/1 (1927) MI 1966, *Southmost Menn Ch* (16691) OE-5
 Shellenberger, Shelley, R 1, Mt Joy, PA 17552 (717-653-4770) MI/2 (1922) MI 1974, L-5
 Shelly, Eugene, 344 Brook Ave, Bronx, NY 10454 (212-669-7390) MI/1 (1942) MI 1968, *Glad Tidings Menn Ch* (14126) L-5
 Shelly, Paul Z, R 3 Bx 194, Brewton, AL 36426 (205-867-5010) MI/1 (1919) MI 1951, *Bethel Menn Ch* (13573) L-5
 Shenk, Amos, Star Route, Hammett, ID 83627 (208-366-2144) MI/2 (1914) MI 1950, PC-2
 Shenk, C Mylin, R 2, Willow St, PA 17548 (717-464-3485) MI/1 (1911) MI 1949, *Rivier Corner Menn Ch* (15131) L-5
 Shenk, Calvin E, Bx 1165, Addis Ababa, Ethiopia, MI/0 (1936) MI 1960, MK
 Shenk, Charles, North 3 Chome, West 6 Jo, Nakashibetsu 08611, Hokkaido, Japan (01537-2-2346) MI/0 (1928) MI 1957, JN
 Shenk, Clayton O, R 5, Harrisonburg, VA 22801 (703-434-6996) DE/2 (1939) DE 1971, V-5
 Shenk, David W, Bx 47596, Nairobi, Kenya, MS/0 (1937) MI 1963, L
 Shenk, Ezra W, Wellman, IA 52356 (319-646-6545) MI/1 (1915) MI 1952, *Daytonville Menn Ch* (13201) IN-3
 Shenk, H Michael, 1345 Hillcrest Dr, Harrisonburg, VA 22801 (703-434-0578) MI/2 (1931) MI 1956, V-5
 Shenk, Henry G, R 2, Manheim, PA 17545 (717-653-5819) DE/2 (1934) DE 1974, L-5
 Shenk, J B, 904 College Ave, Goshen, IN 46526 (219-533-4954) MI/4 (1927) MI 1953, IM-4
 Shenk, J Clyde, Mennonite Church, Migori P O Bx 39, Suna, Kenya, MS/0 (1911) MI 1936, L
 Shenk, John B, 6138 Sundra Dr, East Petersburg, PA 17520 (717-569-1589) MI/1 (1930) MI 1963, *E Petersburg Menn Ch* (13946) L-5
 Shenk, John H, 3035 Irving St, Sarasota, FL 33580 (813-958-8519) BI/1 (1911) MI 1941, *Tuttle Ave Menn Ch* (18903) V-5
 Shenk, Joseph C, Bx 7, Musoma, Tanzania, MS/0 (1938) MI 1962, L
 Shenk, Mahlon H, R 2, Holtwood, PA 17532 (717-284-4873) DE/2 (1931) DE 1955, L-5
 Shenk, Norman C, R 2, Mt Joy, PA 17552 (717-653-5256) MI/1 (1932) MI 1963, *Erisman Menn Ch* (13987) L-5
 Shenk, Otto B, R 1, Elida, OH 45807, MI/3 (1894) MI 1926, L-4
 Shenk, Ray J, 9220 Vollmarhausen Rd, Jessup, MD 20794 (301-498-9074) MI/1 (1896) MI 1928, *Guilford Rd Menn Ch* (14209) L-5
 Shenk, Stanley C, 1406 S Twelfth St, Goshen, IN 46526 (219-533-3511) MI/4 (1919) MI 1949, IM-4
 Shenk, Wilmer I, R 2, Dublin, GA 31021 (912-272-6249) DE/0 (1948) DE 1969, EP-5
 Sherman, C William, R 1 Bx 142A, Thompsettown, PA 17094 (717-535-5765) DE/2 (1925) DE 1970, EP-5
 Shertz, A Willard, Bx 416, Dalton, OH 44618, MI/4 (1939) MI 1965, OE-4
 Shertz, Landis M, 604 Millersville Rd, Lancaster, PA 17603 (717-397-9591) MI/2 (1883) MI 1928, EP-5
 Shertz, Norman C, R 2, Lancaster, PA 17603 (717-285-5307) MI/2 (1929) MI 1970, L-5
 Shetler, Charles R, R 1, Schellsburg, PA 15559 (814-733-2865) MI/1 (1910) MI 1939, *Pleasant View Menn Ch* (10389) A-4
 Shetler, Clayton W, Bx 185, Davidsville, PA 15928 (814-479-7660) MI/1 (1909) MI 1959, *Seanor Menn Ch* (10421) A-4
 Shetler, Harry Y, Bx 271, Davidsville, PA 15928 (814-288-2363) MI/1 (1907) MI 1939, *Wearer Menn Ch* (10488) A-4
 Shetler, Leland, Star Route B, Bx 25, Mountain Home, ID 83647 (208-845-2253) MI/1 (1916) MI 1969, *Indian Cove Menn Ch* (17566) PC-2

Note: For explanation of ministerial listing and codes, see beginning of Mennonite Church Ministerial Directory.

- Shetler, Melvin, Goshen, IN 46526 (219-533-6139) *MI/1* (1944) MI 1973, *Teen Haven* (22038) CM-4
- Shetler, Sanford G, R 2, Hollisopple, PA 15935 (814-288-1036) *BI/2* (1912) MI 1932, BI 1952, A-4
- Shirk, Frank E, 177 E Main St, Leola, PA 17540 (717-656-6658) *MI/1* (1925) MI 1958, *New Holland Menn Ch* (14811) L-5
- Shirk, Leon B, R 1, East Earl, PA 17519 (215-445-6271) *DE/2* (1922) DE 1962, L-5
- Shirk, Lester C, R 3 Bx 414, Myerstown, PA 17067 (717-933-4977) *MI/1* (1910) MI 1949, *Shirksville Menn Ch* (21311) EP-5
- Shirk, Mervin F, 3030 Irving St, Sarasota, FL 33580 (813-959-2434) *MI/1* (1926) MI 1959, *Newtown Gospel Chapel* (18762) V-5
- Shirk, S Allen, Pearl Ct, Flat 2-D, 9 Rhodda Rd, Kowloon, Hong Kong, MS/0 (1922) MI 1950, L
- Shirk, Stanley R, 2 North Crest, Mandeville, Jamaica, *MI/2* (1946) MI 1972, JA
- Shirk, Walter H, 311 W Church St, Elmira, NY 14901, *DE/4* (1920) DE 1956, L-5
- Shisler, Claude M, R 1 Bx 161, Pennsburg, PA 18073 (215-679-5125) *MI/2* (1907) MI 1938, F-5
- Shisler, Willard C, 463 Croffs Mill Rd, Harleysville, PA 19438 (215-256-8778) *DE/2* (1912) DE 1954, F-5
- Shoup, Millard, R 1 Bx 47, Morgantown, PA 19543 (215-286-9030) *MI/1* (1914) MI 1952, *Rockville Menn Ch* (16600) OE-5
- Showalter, Clayton, Bx 42, Broadway, VA 22815 (703-896-7316) *DE/2* (1917) DE 1955, V-5
- Showalter, David E, R 1, Plain City, OH 43064 (614-873-4803) *BI/1* (1918) MI 1951, BI 1955, *Shiloh Menn Ch* (11221) CM-4
- Showalter, Elmer M, Crockett, KY 41413 (606-522-4266) *MI/4*, UM-5
- Showalter, Gerald W, 552 Harpersville Rd, Newport News, VA 23601 (804-595-9221) *MI/2* (1937) MI 1970, V-5
- Showalter, Larry D, Onego, WV 26886, *MI/1* (1945) MI 1973, *North Fork Menn Ch* (21626) SM-5
- Showalter, Lewis P, R 1 Bx 247, Broadway, VA 22815 (703-896-5847) *MI/3* (1890) MI 1922, V-5
- Showalter, M C, R 1, Broadway, VA 22815 (703-896-5843) *LM/2*, V-5
- Showalter, Omar V, R 1, Pipersville, PA 18947 (215-297-5912) *MI/4* (1928) MI 1951, F-5
- Showalter, Paul, 8607 95th St, Grnd Prairie, Alta T8V 3E4 (403-532-1859) *MI/1* (1925) MI 1957, *Grande Prairie Menn Ch* (22137) NW-1
- Showalter, Perry, R 2, Waynesboro, VA 22980 (703-943-8222) *DE/4* (1905) DE 1939, SM-5
- Showalter, Richard H, R 1 Bx 60, Waynesboro, VA 22980 (703-943-7108) *MI/1* (1938) DE 1961, MI 1972, *Hildebrand Menn Ch* (18598) V-5
- Showalter, Richard L, 414 E Evergreen Rd, Lebanon, PA 17042 (717-273-4394) *MI/4* (1920) MI 1942, SW-5
- Shreiner, Robert L, Bx 4, Gettysburg, PA 17325 (717-677-7556) *MI/1* (1942) MI 1969, *Bethel Menn Ch* (15743) OE-5
- Shrock, Sam P, R 1 Bx 448, Woodburn, OR 97071 (503-792-4705) *MI/2*, UM-2
- Shrock, William, R 2, Tampico, IL 61283 (815-438-6333) *MI/2*, UM-4
- Shrock, Wm, R 2, Tampico, IL 61283 (815-438-5456) *MI/0*, UM-4
- Shue, Gilbert, 288 1/2 E Jolly, Mason, MI 48854 (517-337-7932) *LP/2*, CM-4
- Shultz, Harold B, 144 Elmwood Rd, Lancaster, PA 17602 (717-394-9237) *MI/2* (1938) MI 1973, L-5
- Shumaker, William, R 4 Bx 191, Goshen, IN 46526 (219-642-3984) *MI/1* (1931) MI 1970, *Benton Menn Ch* (12195) IM-4
- Sieber, Floyd, Casilla De Correo 41, Choele-Choele Fngr, Rio Negro, Argentina, *MI/0* (1918) MI 1955, AA
- Sieber, Paul C, 722 E Park St, Arthur, IL 61911 (217-543-2774) *MI/1* (1921) MI 1961, *Arthur Menn Ch* (11817) I-4
- Siegrist, James B, R 1, Souderton, PA 18964 (215-723-5782) *BI/0*, UM-5
- Siegrist, John B, R 1 Bx 511, Bird In Hand, PA 17505 (717-656-9256) *DE/2* (1915) DE 1967, L-5
- Siemens, C J, No 28, 1st Ave, Westhaven Estate, Hinton, Alta TOE 1C0 (403-865-2681) *DE/4* (1910) DE 1946, NW-1
- Siemens, Jonathan, Duchess, Alta TOJ 0Z0 (403-362-2190) *DE/2*, UM-1
- Sigira, Daniel Mato, Bx 1031, Bunda, Tanzania, *MI/0*, DE 1955, TA
- Singh, Theophilus, Station Para, Rajnandgaon, MP, India, *MI/0* (1932) MI 1970, IA
- Skrivseth, Arnie, Graceton, MN 56645 (218-783-5501) *MI/0* (1939) MI 1968, NC-3
- Skrivseth, Ben, Warroad, MN 56763 (218-442-4531) *LM/1* (1913) MI 1973, *Dayspring Chapel* (22129) NC-3
- Skrivseth, Sidney R, Tony, WI 54563, *DE/0*, DE 1973, UM-4
- Slabach, Albert C, R 1, Baltic, OH 43804 (216-852-2216) *MI/1* (1928) DE 1951, MI 1959, *Longenecker Menn Ch* (16162) OE-4
- Slabach, Monroe C, R 1 Bx 334, South Boston, VA 24592 (703-572-4888) *MI/1* (1929) MI 1959, *Ebenezer Menn Ch* (18499) V-5
- Slabaugh, Allen E, R 1 Bx 167, Nappanee, IN 46550 (219-773-3578) *BI/1*, *Berea Chr Flwshp* (19729) UM-4
- Slabaugh, Daniel, 8265 M-36, Whitmore Lake, MI 48189 (313-449-4183) *MI/1* (1921) MI 1966, *Ann Arbor Menn Ch* (13508) IM-4
- Slabaugh, Moses, 1542 College Ave, Park View, Harrisonburg, VA 22801 (703-434-3366) *MI/4* (1908) MI 1938, V-5
- Slabaugh, Roman, *DE/0*, UM-4
- Slagel, Dean, 409 Middlebury; Goshen, IN 46526 (219-533-1611) *MI/4* (1926) MI 1964, IM-4
- Slagell, Chester, R 2 Bx 49, Weatherford, OK 73096 (405-663-2687) *MI/1* (1927) MI 1963, *Pleasant View Menn Ch* (18069) SC-3
- Slagell, John, R 1 Bx 182, Hydro, OK 73048 (405-663-2314) *MI/3* (1893) MI 1919, SC-3
- Slatter, Clifford, R 2, Filer, ID 83328 (208-326-4419) *DE/2* (1924) DE 1961, PC-2
- Slaubaugh, Cledus, Bx 404, Morgantown, KY 42261 (502-526-4441) *MI/1* (1908) MI 1955, *Morgantown Menn Ch* (12740) IM-5
- Slaubaugh, Mervin, Island View Route, Intl Falls, MN 56649 (218-286-5631) *MI/1* (1941) MI 1970, *Point Of Pines Menn Ch* (15610) NC-3
- Slaubaugh, Tobias, R 2 Bx 175, Montgomery, IN 47558 (812-486-3559) *BI/1* (1915) MI 1946, BI 1959, *Providence Menn Ch* (12898) IM-4
- Smee, Ray, 8704 N Seventh Ave, Phoenix, AZ 85020, *MI/1* (1920) MI 1943, *Grace Menn Ch* (20040) UM-2
- Smeltzer, Carl, 405 D Ave, Kalona, IA 52247 (319-656-2130) *MI/1* (1935) MI 1964, *Kalona Menn Ch* (13318) IN-3
- Smeltzer, Walter, Bx 101, Manson, IA 50563 (712-469-2535) *MI/1* (1933) MI 1962, *Manson Menn Ch* (13342) IN-3
- Smith, Paul, 6446 S Seelye, Chicago, IL 60636 (312-925-9823) *LP/1*, *Agape Fellowship* (22186) I-4
- Smith, Paul W, R 1, Elida, OH 45807 (419-642-2673) *MI/1*, *Sharon Menn Ch* (20594) UM-4
- Smith, Peter G, E Glenn Rd, Hershey, PA 17033 (717-533-7811) *MI/1* (1900) DE 1939, MI 1962, *E Hanover Menn Ch* (13938) L-5
- Smoker, George R, 1671 Loma Vista, Pasadena, CA 91104, *MI/4* (1912) MI 1941, X-2
- Smoker, J Ivan, R 1, Genesee, PA 16923 (814-228-3460) *MI/1* (1923) MI 1952, *Yorks Corners Menn Ch* (15487) L-5
- Smoker, Kenneth I, 310 Memorial Dr, Pittsburg, KS 66762 (316-231-8133) *MI/1* (1923) MI 1950, *Good News Chapel* (21865) UM-3
- Smucker, Daniel M, Jr, Bx 198, Sorowe, Botswana, Africa (703-434-7944) *MI/0* (1917) MI 1952, V
- Smucker, Donovan E, 57 McDougall St, Waterloo, Ont N2C 2A2 (519-579-3647) *MI/2* (1915) MI 1942, O-1
- Smucker, John I, 699 Grote St, Bronx, NY 10457 (212-365-2614) *MI/1* (1930) MI 1959, *Friendship Comm Church* (16253) OE-5
- Smucker, John R, 1615 S Main, Goshen, IN 46526 (219-533-7067) *MI/4* (1932) MI 1960, IM-4
- Smucker, Marcus, 1312 SE 35th Ave, Portland, OR 97214 (503-233-3864) *MI/1* (1931) MI 1963, *Portland Menn Ch* (17608) PC-2
- Smucker, Ralph R, 414 River Vista Dr, Goshen, IN 46526 (219-533-6405) *MI/3* (1894) MI 1919, IM-4
- Smucker, Stanley, 624 NE 16th, Oklahoma City, OK 73104 (405-236-8279) *MI/4* (1934) MI 1963, X-3
- Snavely, Carl H, R 1 Bx 115, Hershey, PA 17033 (717-367-3634) *DE/2* (1931) DE 1962, L-5
- Snavely, Elmer S, R 3, Ephrata, PA 17522 (717-733-7790) *DE/0* (1890) DE 1931, UM-5
- Snead, Otis B, R 1, South Boston, VA 24592 (804-572-2347) *MI/3* (1898) MI 1936, V-5
- Snider, Arlin S, 1089 College Ave, Harrisonburg, VA 22801 (703-434-0464) *DE/2* (1909) DE 1948, SM-5
- Snyder, Elvin V, 1217 West Scott St, Milwaukee, WI 53204 (414-647-0986) *MI/1* (1900) MI 1928, *Milwaukee Menn Ch* (12039) I-4
- Snyder, J Alvin, 50 Snyder Ave, Tower City, PA 17980 (717-647-2430) *MI/1* (1944) MI 1969, *Grand Ave Menn Ch* (21188) EP-5
- Snyder, John W, R 1, Cambridge, H, Ont N3C 2V3 (519-658-2158) *MI/1* (1925) MI 1951, *Rockway Menn Ch* (17186) O-1
- Snyder, Kenneth, 208 S Eighth St, Goshen, IN 46526 (219-533-5562) *MI/4* (1927) MI 1953, IM-4
- Snyder, Mario, Ortiz D Rozas 1132, Moron, FNDFS, Buenos Aires, Argentina, *MI/0* (1931) MI 1954, AA
- Snyder, Oscar M, 23 Bluebird Pl, Elmira, Ont N0B 1R0 (519-669-5816) *DE/3* (1916) DE 1950, O-1
- Sobrinho, Manuel Souza, Caixa Postal 07 0560, 70 000 Brasilia DF, Brazil, *LP/0* (1921) BZ
- Sollenberger, John B, R 4 Bx 82, Chambersburg, PA 17201 (717-264-2243) *MI/1* (1930) MI 1949, *Pleasant View Menn Ch* (19042) FR-5
- Sollenberger, Menno, R 1, Chambersburg, PA 17201 (717-263-8336) *MI/2* (1935) MI 1974, FR-5

- Sollenberger, Samuel, Willow Hill, PA 17271 (717-349-2863) *MI/1* (1837) *MI* 1972, *Shady Pine Menn Ch* (19083) FR-5
- Solomon, Phoebe S., Dhantari, MP, India, *DE/0* (1917) *DE* 1947, IA
- Solomon, Stephen N., Dhantari, MP, India, *MI/0* (1914) *DE* 1947, *MI* 1970, IA
- Sommerfeld, Harold, Bx 792, Hesston, KS 67062 (316-327-4284) *DE/2* (1905) *DE* 1944, SC-3
- Sommerfeld, Herman A., R 1, Canton, KS 67428 (316-628-4965) *DE/2* (1903) *DE* 1948, SC-3
- Sommers, Clayton, 517 W Jefferson St, Kokomo, IN 46901 (317-452-7109) *BI/3* (1912) *MI* 1954, *BI* 1961, IM-4
- Sommers, Dan L., R 1, Alanson, MI 49706 (616-347-2750) *MI/4* (1907) *MI* 1936, IM-4
- Sommers, Elson, R 5 Bx 26 B, Millersburg, OH 44654 (216-674-2140) *DE/2*, *DE* 1974, UM-4
- Sommers, Elvin J., R 1, Plain City, OH 43064 (614-873-4280) *BI/1* (1928) *MI* 1965, *Sharon Menn Ch* (16659) OE-4
- Sommers, Henry J., 12188 Market Ave N, Hartville, OH 44632 (216-877-2075) *BI/2* (1894) *MI* 1934, *BI* 1957, UM-4
- Sommers, John E., R 3, Louisville, OH 44641 (216-875-5236) *DE/3* (1894) *DE* 1936, OE-4
- Sommers, Levi B., 943 Coleman Ave, Sarasota, FL 33580 (813-955-3655) *MI/1*, *MI* 1971, *Palm Grove Menn Ch* (11049) CM-5
- Sommers, Simon B., 11212 King Church St, Uniontown, OH 44685 (216-877-2169) *MI/2*, UM-4
- Sommers, Willard, R 2 Bx 64, Howe, IN 46746 (219-562-3688) *BI/4* (1903) *MI* 1944, *BI* 1956, X-4
- Sommers, Willis, Plain City, OH 43064 (614-873-4893) *MI/2* (1931) *MI* 1972, CM-4
- Sonwani, Daniel A., Dhantari, MP, India, *MI/0* (1911) *MI* 1945, IA
- Souder, Eugene, R 1 Bx 201, Grottoes, VA 24441 (703-249-4368) *MI/1* (1927) *MI* 1968, *Mt. Vernon Menn Ch* (18754) V-5
- Souders, Aaron H., R 1, Washington Boro, PA 17582 (717-872-5201) *MI/1* (1930) *MI* 1961, *Masonville Menn Ch* (14563) L-5
- Souza, Antonio de, Caixa Postal 1013, 13 100 Campinas ESP, Brazil, *LM/0*, BZ
- Souza, Raimundo Gaia, Caixa Postal 906, 80 000 Curitiba, Parana, Brazil, *MS/0* (1943) BZ
- Sowell, Leamon, 811 S Fifteenth Ave, Maywood, IL 60153 (312-343-9139) *MI/1* (1918) *MI* 1966, *Bethel Menn Ch* (11825) I-4
- Speigl, Donald E., R 1, Boswell, PA 15531 (814-629-5947) *MI/1* (1924) *MI* 1959, *Thomas Menn Ch* (10454) A-4
- Springer, Elmo, R 1, Stanford, IL 61774 (309-392-2203) *LP/1*, *Hopedale Mennonite Ch* (11957) I-4
- Springer, John David, Dorchester, NE 68343 (402-946-2824) *DE/4* (1926) *DE* 1962, UM-3
- Spurlock, M C, Wild Cat, KY 40998, *MI/0* (1931) *MI* 1960, X-5
- Stabile, Rafael, Casilla De Correo 41, Choele-Choele, Rio Negro, Argentina, *LP/0*, AA
- Stahl, Albert E., R 2, Port Trevorton, PA 17864 (717-374-4127) *DE/2* (1911) *DE* 1944, L-5
- Stahl, Omar B., 8 Munich 19, Leonrodstr 20, Germany, *MS/0* (1927) *MI* 1955, L-5
- Stahly, Ralph, R 4 Bx 197A, Kokomo, IN 46901 (317-628-7085) *BI/1* (1909) *MI* 1948, *BI* 1954, *Howard-Miami Menn Ch* (12583) IM-4
- Stalter, Edwin J., 500 S Jackson, Flanagan, IL 61740 (815-796-2918) *MI/2* (1922) *MI* 1948, I-4
- Stauffer, Ammon W., R 1 Bx 167, Mechanicsville, MD 20659, *BI/1*, *Loveville Menn Ch* (20255) UM-5
- Stauffer, Clarence S., 6480 Main St, E Petersburg, PA 17520 (717-569-1586) *MI/1* (1921) *MI* 1954, *Kauffman Menn Ch* (14373) L-5
- Stauffer, Elam K., Apartado 3305, Managua, Nicaragua, *MI/0* (1940) *MI* 1974, L
- Stauffer, Elam W., 2271 Hobson Rd, R 4, Lancaster, PA 17602 (717-397-2131) *BI/2* (1899) *MI* 1933, *BI* 1938, L-5
- Stauffer, Harley R., 501 Ave L, Sterling, IL 61081 (815-626-3256) *MI/1* (1942) *MI* 1969, *W Sterling Menn Ch* (12120) I-4
- Stauffer, Harry A., R 2, Leonardtown, MD 20650, *BI/2*, UM-5
- Stauffer, Howard O., Ryley, Alta T0B 4A0 (403-663-3881) *DE/4* (1897) *DE* 1942, NW-1
- Stauffer, J Mark, E M C, Harrisonburg, VA 22801 (703-434-7640) *MI/1* (1918) *MI* 1965, *Charlottesville Menn Ch* (18408) V-5
- Stauffer, Jacob, R 2, Selinsgrove, PA 17870, *DE/2*, UM-5
- Stauffer, Jacob S., R 3, Ephrata, PA 17522, *BI/0*, UM-5
- Stauffer, James, Bx 991, Saigon, Vietnam, *MI/0* (1930) *MI* 1953, V
- Stauffer, John B., R 3, Tofield, Alta T0B 4J0 (403-663-2354) *BI/3* (1889) *MI* 1935, *BI* 1939, NW-1
- Stauffer, Joseph B., R 3 Bx 155, Selinsgrove, PA 17870, *MI/2*, UM-5
- Stauffer, Luke M., R 2, Ephrata, PA 17522, *MI/0*, UM-5
- Stauffer, Morris D., 2558 Titus Ave, Omaha, NE 68112 (402-451-8702) *MI/1* (1928) *MI* 1966, *N Side Chapel* (13383) IN-3
- Stauffer, Phares O., R 2, Selinsgrove, PA 17870, *BI/1*, *Kantz Menn Ch* (20206) UM-5
- Stauffer, Sterling U., Beaver Crossing, NE 68313 (402-761-3245) *DE/2* (1906) *DE* 1950, IN-3
- Steckley, Lorne J., R 2, Atwood, Ont N0G 1B0 (519-595-4464) *BI/1*, *MI* 1969, *BI* 1973, *Salem Fellowship* (20529) UM-1
- Steckly, Kenneth, R 1 Bx 46A, Garden City, MO 64747 (816-862-6405) *MI/1* (1939) *MI* 1972, *Sycamore Grove Menn Ch* (18135) SC-3
- Steffen, Harlan, Bx 544, Syracuse, IN 46567 (219-457-4594) *MI/1* (1934) *MI* 1958, *Wauasee Lakeside Chapel* (13078) IM-4
- Steffy, Jason J., 299 E Main St, Bareville, PA 17540 (717-656-6032) *MI/1* (1933) *MI* 1973, *Village Chapel* (22491) L-5
- Steiner, David C., 104 Park Court, Apt 1, Columbiana, OH 44408 (216-482-9311) *BI/3* (1905) *DE* 1936, *MI* 1939, *BI* 1952, OE-4
- Steiner, Elno, R 4 Bx 13, Goshen, IN 46526 (219-533-3017) *MI/1* (1924) *MI* 1951, *Waterford Menn Ch* (13060) IM-4
- Steiner, Glenn M., Bx 113, Davidsville, PA 15928 (814-479-4693) *MI/1* (1943) *MI* 1971, *Carpenter Park Menn Ch* (10181) A-4
- Steiner, James A., 722 Wayne St, Orrville, OH 44667 (216-335-6751) *MI/4* (1908) *MI* 1940, OE-4
- Steiner, John, 308 River Vista Dr, Goshen, IN 46526 (219-533-6827) *BI/1* (1912) *MI* 1950, *BI* 1957, *Roselawn Menn Ch* (12914) IM-4
- Steiner, Samuel, R 1, Dalton, OH 44618 (216-857-3394) *MI/2* (1921) *MI* 1967, UM-4
- Steiner, Truman, R 2, Orrville, OH 44667 (216-682-8249) *DE/2* (1925) *DE* 1968, V-4
- Steinhauer, Ivins W., 130 Second St, Bridgeport, PA 19405 (215-272-2644) *MI/1* (1914) *MI* 1947, *Bridgeport Menn Ch* (21089) EP-5
- Stelfox, Donald G., R 3, Spring Grove, PA 17362 (717-225-5047) *MI/1* (1933) *MI* 1966, *Garber Menn Ch* (14092) L-5
- Steria, Gilbert R., R 1, Lowville, NY 13367 (315-376-6360) *MI/1*, *MI* 1969, *Croghan Menn Ch* (10694) CM-5
- Stetter, Robert M., Jr, 1015 Anna St, Boalsburg, PA 16827, *MI/2* (1931) *MI* 1958, A-4
- Stevanus, Kenneth, 1528 Wells, Amarillo, TX 79106 (806-353-3174) *MI/1* (1937) *MI* 1964, *Armarillo Menn Flwship* (20784) RM-3
- Stoll, Abraham J., Casselton, ND 58012 (701-347-5515) *MI/4* (1905) *DE* 1935, *MI* 1947, NC-2
- Stoll, Elmo, R 2, Montgomery, IN 47558 (812-486-3504) *DE/2* (1917) *DE* 1959, UM-4
- Stoll, Henry J., R 3, Rensselaer, IN 47978 (219-394-2141) *MI/3* (1899) *DE* 1932, *MI* 1951, IM-4
- Stoll, Owen, Bx 574, Hartville, OH 44632 (216-877-9217) *DE/0*, OE-4
- Stoll, Paul, Oak Island, MN 56741, *LM/1* (1919) *MI* 1965, *Flag Island Menn Ch* (21410) NL-3
- Stoltzfus, Aaron F., R 1, Paradise, PA 17562 (717-687-6795) *BI/3* (1895) *MI* 1949, *BI* 1952, OE-5
- Stoltzfus, Abner G., R 1, Atglen, PA 19310 (215-593-5675) *MI/4* (1906) *MI* 1945, OE-5
- Stoltzfus, Aquila E., Grayson, NC 28632 (919-385-2652) *MI/1* (1913) *MI* 1954, *Big Laurel Menn Ch* (15784) OE-5
- Stoltzfus, Dale, 2720 Kingsbridge Terrace, Bronx, NY 10463 (212-549-3480) *BI/2* (1937) *MI* 1973, L-5
- Stoltzfus, Daniel H., 409 E Broadway, South Bend, IN 46618 (219-288-8192) *MI/1* (1924) *MI* 1953, *Community Menn Ch* (12351) IM-4
- Stoltzfus, David K., 1820 N East St, York, PA 17402 (717-755-0246) *LM/1*, *MI* 1974, *Zion Menn Ch* (16857) OE-5
- Stoltzfus, Edward, 1100 Brookwood Dr, Iowa City, IA 52240 (319-337-7000) *MI/1* (1929) *MI* 1953, *First Menn Ch* (13276) IN-3
- Stoltzfus, Elmer, Greencroft, 2000 S Fifteenth St, Goshen, IN 46526, *BI/3* (1896) *MI* 1940, *BI* 1942, OE-4
- Stoltzfus, Elmer B., R 1, Elverson, PA 19520 (215-286-9086) *MI/1* (1911) *MI* 1959, *Ebenezer Bible Chapel* (19943) UM-5
- Stoltzfus, Elvin R., 704 Fair Oaks, Goshen, IN 46526, *MI/4* (1939) *MI* 1967, L-5
- Stoltzfus, Harold C., 1431 Hillcrest Dr, Harrisonburg, VA 22801, *MI/4*, *MI* 1971, OE-5
- Stoltzfus, Harvey Z., R 1 Bx 147, Morgantown, PA 19543 (215-286-5974) *MI/1* (1935) *MI* 1958, *Conestoga Menn Ch* (15875) OE-5
- Stoltzfus, Jonathan, Bx 315, Red Lake, Ont P0V 2M0 (807-737-1658) *MI/4* (1935) *MI* 1965, NL-1
- Stoltzfus, Jonathan K., R 1, Morgantown, PA 19543 (215-286-5222) *MI/2* (1935) OE-5
- Stoltzfus, Kenneth L., 14852 Wooster St NW, North Lawrence, OH 44666 (216-833-7265) *MI/1* (1940) *MI* 1974, *Pleasant View Menn Ch* (16527) OE-4
- Stoltzfus, Le Roy S., 98 S Maple Ave, Leola, PA 17540 (717-656-6887) *BI/1*, *Bridgeport Menn Ch* (19794) UM-5
- Stoltzfus, Luke C., 613 S 48th St, Philadelphia, PA 19143 (215-727-7214) *BI/2* (1927) *MI* 1952, *BI* 1965, *Norris Square Menn Ch* (14878) L-5

Note: For explanation of ministerial listing and codes, see beginning of Mennonite Church Ministerial Directory.

- Stoltzfus, M S, Bx 325, Gap, PA 17527 (717-442-4661) MI/2 (1899) MI 1933, EP-5
- Stoltzfus, Merle G, R 2, Elverson, PA 19520, MI/0 (1929) MI 1963, SE-5
- Stoltzfus, Nathan C, R 1 Bx 17, Morgantown, PA 19543 (215-286-5080) MI/2 (1933) MI 1971, OE-5
- Stoltzfus, Nicholas M, 310 Main St, Manson, IA 50563 (712-469-2373) MI/3 (1895) MI 1924, IN-3
- Stoltzfus, Omar, 1403 Westchester St, Salisbury, MD 21801, MI/4 (1923) MI 1954, OE-5
- Stoltzfus, Paul, 2411 Vermont St, Carlsbad, NM 88220 (505-887-5209) MI/1 (1924) MI 1965, *Carlsbad Menn Ch (20818)* RM-2
- Stoltzfus, Paul H, R 1 Bx 179A, Belleville, PA 17004 (717-935-2513) MI/1 (1935) MI 1965, *Maple Grove Menn Ch (21931)* A-4
- Stoltzfus, Paul S, R 1 Bx 230, Lebanon, PA 17042 (717-949-3086) DE/2 (1922) DE 1958, L-5
- Stoltzfus, Reuben G, R 2, Parkesburg, PA 19365 (215-857-2333) MI/1 (1910) MI 1944, *Millwood Menn Ch (14654)* L-5
- Stoltzfus, Stephen M, R 3, Myerstown, PA 17067 (717-933-8380) MI/0, UM-5
- Stoltzfus, Victor, R 2, Lerna, IL 62440 (217-345-5350) MI/4 (1934) MI 1961, A-4
- Stoltzfus, Wesley, Altro, KY 41306 (606-398-2646) MI/1 (1929) MI 1958, *Bouling Creek Menn Ch (10579)* CM-5
- Stonerook, D Irvin, R 1 Bx 200, Martinsburg, PA 16662 (814-793-3178) BI/3 (1895) MI 1924, BI 1933, A-4
- Strite, Allen E, R 1 Bx 501, Clear Spring, MD 21722 (301-842-2343) MI/1 (1928) MI 1970, *Lanes Run Chapel (21006)* CV-5
- Strite, Edgar L, R 3 Bx 386, McBean, CA 30908 (404-798-3932) DE/2 (1939) DE 1970, SM-5
- Strobel, Jerry, R 1, Mtn Home, AR 72653 (501-481-5481) MI/1 (1944) MI 1957, *Three Brothers Comm Ch (18150)* SC-3
- Strong, Samuel Z, 1401 College Ave, Park View, Harrisonburg, VA 22801 (703-434-3137) MI/4 (1914) MI 1949, L-5
- Strubhar, Levi A, R 1 Bx 85, Hubbard, OR 97032 (503-981-1983) DE/2, UM-2
- Strucchi, Pedro, Mitre 468, Trenque Lauquen, Argentina, LM/0, AA
- Stuaffer, Daniel M, R 1, Port Trevorton, PA 17864, BI/0, UM-5
- Stuckey, Earl, R 2, W Unity, OH 43570 (419-924-2535) MI/1 (1917) MI 1955, *Salem Menn Ch (16618)* OE-4
- Stuckey, Ted W, 201 Ossage Lane, Pittsburgh, PA 15208 (412-241-7057) LP/1 (1947) *Pittsburgh Menn Ch (10371)* A-4
- Stuckey, Walter, R 2, W Unity, OH 43570 (419-445-6227) BI/1 (1909) MI 1938, BI 1951, *Lockport Menn Ch (16154)* OE-4
- Studer, Gerald C, 1260 Orchard Lane, Lansdale, PA 19446 (215-368-8455) MI/1 (1927) MI 1947, *Plains Menn Ch (11643)* F-5
- Sturpe, Frank, 228 E Church St, Orrville, OH 44667 (216-682-8441) MI/4 (1910) MI 1955, OE-4
- Stutzman, Andrew D, R 5, Millersburg, OH 44654 (216-674-1134) BI/2, UM-4
- Stutzman, Dan A, R 1, Fredericksburg, OH 44627 (216-279-3111) MI/0, MI 1973, UM-4
- Stutzman, David D, R 1 Bx 384, Sugar creek, OH 44681 (216-852-2923) BI/1 (1920) MI 1954, BI 1967, *Sharon Menn Ch (12123)* CM-4
- Stutzman, David L, R 1, West Salem, OH 44287 (419-846-3005) MI/2 (1905) MI 1945, CM-4
- Stutzman, Floyd, R 4 Bx 182, Nappanee, IN 46550 (219-831-2595) MI/1 (1931) MI 1970, *Salem Menn Ch (12948)* IM-4
- Stutzman, Harry J, Bx 14, Berlin, OH 44610 (216-893-2495) BI/3 (1897) MI 1935, BI 1941, CM-4
- Stutzman, Levi W, R 2 Bx 157, Arthur, IL 61911 (217-543-3077) MI/1 (1919) MI 1960, *Prairie Chapel (11130)* CM-4
- Stutzman, Marvin M, R 2, Nappanee, IN 46550 (219-646-2745) MI/1 (1930) MI 1969, *Bourbon Chapel (12252)* IM-4
- Stutzman, Maynard, R 1, West Salem, OH 44287 (216-264-6711) MI/1 (1931) MI 1965, *Fair Haven Menn Ch (10728)* CM-4
- Stutzman, Merle, R 1 Bx 81, Shedd, OR 97377 (503-753-8069) MI/1, *Tangent Menn Ch (20669)* UM-2
- Stutzman, Milo D, Bx 237, Tofield, Alta TOB 4J0 (403-662-3212) MI/3 (1886) DE 1913, MI 1914, NW-1
- Stutzman, Roman, Benton, OH 44654 (216-674-1185) BI/1 (1909) MI 1950, BI 1964, *Martins Creek Menn Ch (16196)* OE-4
- Stutzman, Roman, 6026 Germantown Ave, Philadelphia, PA 19144 (215-848-1690) MI/1 (1916) MI 1960, *Germantown Menn Ch (22079)* F-5
- Stutzman, Tim, 710 28th Ave, Greeley, CO 80631, LP/1, *Greeley Menn Ch (20917)* RM-2
- Stutzman, Verle, R 1 Bx 252B, Pasco, WA 99301 (519-547-2814) MI/1 (1936) MI 1968, *Columbia Basin S S (17491)* PC-2
- Stutzman, Wilford, Keota, IA 52248 (319-646-2157) BI/2, UM-3
- Stutzman, Willard L, Bay Tree, Alta TOH OA0 (604-786-5653) MI/1 (1916) DE 1942, MI 1948, *Bay Tree Menn Ch (21832)* UM-1
- Stutzman, William, Bx 902, Sugar creek, OH 44681 (216-852-2301) MI/1 (1921) MI 1957, *Gospel Light Chapel (22772)* UM-4
- Suares, Jose Luis, 51 Av Wielmans-Cueppens, 1190 Brussels, Belgium, MI/0
- Suarcz Vilela, Ernesto, Mercedes 149, Buenos Aires, Argentina (67-6207) MI/2 (1920) MI 1951, AA
- Succo, Hugo C, Akers, LA 70421 (504-386-6660) DE/2 (1917) DE 1946, SC-3
- Suter, Daniel B, 104 Old Route 33, Harrisonburg, VA 22801 (703-434-6168) MI/4, V-5
- Sutter, Clarence R, 130 Canterbury, E Peoria, IL 61611 (309-699-3739) MI/1 (1922) MI 1960, *Highway Village Menn Ch (11940)* I-4
- Sutter, Lester, 102 Moody Court Cmr 126, Peoria, IL 61604 (309-676-1986) MI/1 (1924) MI 1961, *First Norwood Menn Ch (11916)* I-4
- Swanenburg, Marcus, R 2, Malvern, PA 19355 (215-644-8731) MI/3 (1893) MI 1924, L-5
- Swarr, Paul, 13 Shaanant St, Ramat Gan, Israel, MS/0 (1927) MI 1956, L
- Swartley, Henry, M R 12, Phillipsburg, NJ 08865 (201-859-1079) MI/1 (1926) MI 1958, *Faith Menn Ch (15917)* OE-5
- Swartley, Willard, 441 E Wolfe St, Harrisonburg, VA 22801 (703-434-3330) MI/4 (1936) MI 1961, X-5
- Swartz, Alvin, 2166 W Turner Rd, Turner, MI 48765 (517-876-4343) BI/1 (1913) MI 1947, BI 1949, *Riverside Menn Ch (11189)* CM-4
- Swartz, Elmer, R 1 Bx 252, Au Gres, MI 48703 (517-876-2397) MI/1 (1919) MI 1968, *National City Menn Ch (10975)* CM-4
- Swartz, Joe J, R 1 Bx 29, Topeka, IN 46571 (219-593-2180) MI/1 (1917) MI 1949, *Maple Grove Menn Ch (12674)* IM-4
- Swartz, Keith R, Naubinway, MI 49762 (906-477-6253) LM/1, MI 1973, *Naubinway Menn Ch (12807)* IM-4
- Swartz, Lavern, R 1, Lake Odessa, MI 48849 (616-693-2310) MI/4 (1937) MI 1964, UM-4
- Swartz, Levi, Bx 254, Au Gres, MI 48703 (517-876-2399) MI/2 (1904) MI 1937, CM-4
- Swartz, Raymond, 1472 W Mt Morris Rd, Mt Morris, MI 48458 (313-686-6376) MI/1 (1920) MI 1953, *Mt Morris Menn Ch (10967)* CM-4
- Swartz, Samuel C, Bx 883, Fremont, TX 78375 (512-348-3686) MI/1 (1912) MI 1950, *United Menn Ch (18168)* SC-3
- Swartzendruber, A Lloyd, 1565 College Ave, Harrisonburg, VA 22801 (703-433-2269) BI/3 (1903) MI 1946, BI 1954, V-5
- Swartzendruber, Alva, Pleasant View Home, Kalona, IA 52247, BI/2 (1894) MI 1919, BI 1922, SC-3
- Swartzendruber, Dean, Wellman, IA 52356 (319-646-6503) BI/2 (1927) MI 1960, BI 1966, IN-3
- Swartzendruber, Morris, Kalona, IA 52247 (319-656-2547) BI/1 (1916) MI 1949, BI 1957, *Sunnyside Menn Ch (11247)* CM-3
- Swartzendruber, Val, St Lawrence, SD 57373 (605-853-2317) MI/1 (1909) MI 1949, *Miller Menn Ch (13359)* IN-3
- Swartzendruber, Chris, Colonia Mennonita, Tilaran, Guanacaste, Costa Rica, BI/0, UM
- Swartzendruber, Calyton, 201 Maple Ave, Harleysville, PA 19438 (215-256-9401) LM/2 (1928) MI 1970, F-5
- Swartzendruber, Dwaine, 1556 Vicary Rd, Cement City, MI 49233 (517-529-5815) MI/2 (1944) MI 1970, IM-4
- Swartzendruber, Earl, Talbert, KY 41377 (606-295-2535) MI/1 (1930) MI 1961, *Turners Creek Menn Ch (11270)* CM-5
- Swartzendruber, Eldon, R 1, Kalona, IA 52247 (319-656-2080) MI/2, UM-3
- Swartzendruber, Ernest, Schuyler, VA 22969 (703-831-2349) BI/1 (1910) MI 1955, BI 1958, *Rehoboth Menn Ch (11163)* CM-5
- Swartzendruber, John H, R 2, Loogootee, IN 47553 (812-295-2333) MI/2 (1932) MI 1970, IM-4
- Swartzendruber, Mark, R 1, Greenwood, DE 19950 (302-349-4476) MI/2 (1918) MI 1953, CM-5
- Sweigart, Marvin, 1529 Owen St, Saginaw, MI 48601 (517-754-4662) MI/4 (1930) MI 1965, IM-4

T

- Tadeo, Raul, Lista De Correos, Ahome Sinaloa, Mexico, MI/2, SC
- Tanase, Takio, 1 Minami 17 Chome, Nishi 7 Jo, Obihiro 080, Japan (01552-4-3282) MI/0 (1929) MI 1962, JN
- Tatu, Eli, Chatula, Via Dhantari, MP, India, DE/0 (1919) DE 1952, IA
- Teague, Norman, 514 S University Dr, Fargo, ND 58102 (701-298-6492) MI/4 (1925) MI 1959, NC-3
- Teichroed, John, Bx 141, Vanderhoof, BC (604-567-2729) LM/2, UM-1
- Tennefoss, David R, R 1 Bx 304, Tazewell, VA 24651 (703-988-3914) MI/1, MI 1973, *Hilltop Menn Ch (16063)* OE-5
- Tetteh, Daniel O, Clinic, Amasaman, Ghana, LP/0 (1952) GA
- Thomas, David N, R 6, Lancaster, PA 17603 (717-872-8101) BI/2 (1919) MI 1948, BI 1956, L-5
- Thomas, Harold E, R 2 Bx 97B, Hollsopple, PA 15935 (814-288-2020) MI/4 (1911) DE 1946, MI 1950, A-4

Thomas, John M, 105 W Harmony Rd, West Grove, PA 19390 (215-869-8115) *MI/1* (1922) *MI* 1960, *Wesley Chapel* (20727) UM-5
 Tijerina, Guillermo G, Bx 618, Premont, TX 78375 (512-348-2267) *MI/1* (1930) *MI* 1965, *Chapel Of The Lord* (17871) SC-3
 Tirkey, Daniel, Chetang, Balumath, Palamau, Bihar, India, *MI/0* (1924) *MI* 1969, BR
 Tirkey, Joel, Kuru Ranchi Dist, Bihar India, *MI/0* (1928) *MI* 1969, BR
 Topno, A M, Bethel PO Chandwa, Palamau, Bihar, India, *MI/0* (1908) *MI* 1969, BR
 Toppo, Jiwan, Batheth, P O Balumath, Bihar India, *LP/0*, BR
 Torkelson, Arthur R, 7119 Brink Rd, Laytonville, MD 20760 (301-926-2781) *DE/2* (1920) *DE* 1963, EP-5
 Torres, Guillermo, 212 Throop Ave Apt 4-M, Brooklyn, NY 11206 (212-782-8757) *MI/1* (1916) *MI* 1944, *First Menn Ch* (15958) OE-5
 Torres, Teodoro, San Felipe Village, Orange Walk District, Belize, *LM/0* (1945) *MI* 1974, BE
 Townsend, Frank J, Bx 112, New Geneva, PA 15467 (412-725-5704) *DE/3* (1898) *DE* 1939, A-4
 Townsend, George D, R 2 Bx 466, Altoona, PA 16601 (814-944-6085) *MI/1* (1933) *MI* 1962, *Canan Station Menn Ch* (10173) A-4
 Townsend, J W, Bx 521, Masonstown, PA 15461 (412-583-7012) *MI/1* (1918) *MI* 1970, *Evangelical Menn Ch* (19968) UM-4
 Tressler, Sherman, 209 H St, Mtn Lake Park, MD 21550 (301-334-8349) *DE/3* (1894) *DE* 1932, A-4
 Troyer, Adin, Bx 82, Red Lake, Ont P0V 2M0, *LP/1* (1931) *MI* 1969, *Madsen Chapel* (21436) NL-1
 Troyer, Alvin L, R 1 Bx 305, Mio, MI 48647 (517-848-2853) *DE/2* (1926) *DE* 1968, UM-4
 Troyer, Clarence, Engadine, MI 49827 (906-477-6431) *BI/1* (1907) *MI* 1940, *BI* 1948, *Wildwood Menn Ch* (13110) IM-4
 Troyer, Cloy, R 3 Bx 207, Scio, OR 97355, *MI/4* (1929) *MI* 1960, SW-2
 Troyer, Edwin, R 1, Campbellsburg, IN 47108 (812-358-2685) *LM/2* (1944) *MI* 1974, CM-4
 Troyer, Harley D, R 1 Bx 129, Goshen, IN 46526 (219-642-3176) *BI/1* (1940) *MI* 1965, *Griner Menn Ch* (10801) CM-4
 Troyer, James L, R 1 Bx 516A, Manistique, MI 49854 (906-341-5007) *MI/1* (1940) *MI* 1972, *Cedar Grove Menn Ch* (12302) IM-4
 Troyer, John M, R 1, Middlebury, IN 46540 (219-825-5143) *MI/4* (1912) *DE* 1952, *MI* 1959, IM-4
 Troyer, John V, R 3, Delavan, IL 61734 (309-244-8674) *MI/1* (1911) *MI* 1952, *Dillon Menn Ch* (11866) I-4
 Troyer, Lester, 1307 E Alice Ave, Phoenix, AZ 85020 (602-943-3020) *MI/2*, CM-2
 Troyer, Lloyd, R 2 Bx 382, Staunton, VA 24401 (703-337-2861) *MI/2* (1945) *MI* 1970, UM-5
 Troyer, Loyal, R 2, Ellinsore, MO 63937 (314-322-5208) *BI/1*, *Grandin Cons Menn Ch* (20032) UM-3
 Troyer, Marvin, R 1, Fairview, MI 48621 (517-848-2444) *MI/2* (1943) *MI* 1971, UM-4
 Troyer, Menno M, 1501 Carson Ave, La Junta, CO 81050 (303-384-9207) *CH/4* (1903) *MI* 1927, RM-2
 Troyer, Milton, R 1, Milford, NE 68405 (402-761-2340) *BI/1* (1922) *MI* 1954, *BI* 1956, *Milford Menn Ch* (13367) IN-3
 Troyer, Moses J, R 1, Millersburg, IN 46543 (219-642-3385) *DE/2*, UM-4
 Troyer, Samuel J, 201 Lawrence St, Bx 508, Middlebury, IN 46540 (219-825-5135) *MI/1* (1933) *MI* 1966, *First Menn Ch* (12468) IM-4
 Troyer, Stanley, R 2 Bx 450, Lebanon, OR 97355, *MI/2* (1927) *MI* 1960, PC-2
 Troyer, Stanley J, 7005 Wapato NE, Brooks, OR 97305 (503-792-4286) *MI/4*, UM-2
 Troyer, Verton, Bx 224, Duchess, Alta TOM 0W0 (403-378-4601) *BI/1*, *Bethel Menn Ch* (19737) UM-1
 Troyer, Willis C, R 3, Lagrange, IN 46761 (219-463-2212) *MI/1* (1913) *MI* 1950, *Plato Menn Ch* (12864) IM-4
 Turner, Oakley, Talbert, KY 41377 (606-295-2537) *MI/2* (1912) *MI* 1954, CM-5
 Tyson, Richard, Golden Spring P A, St Andrew, Jamaica, *LM/2* (1947) JA

U
 Udoh, A A, Bx 123 Uyo, Se State, Nigeria, *MI/0* (1922) *MI* 1974, NA
 Udoh, Frank A, Ibianga, BI 672, S Ukanafun, Abak, S E State, Nigeria, *MI/0* (1929) *MI* 1972, NA
 Ullé, Robert, 6133 Germantown Ave, Philadelphia, PA 19144 (215-844-6686) *DE/2*, F-5
 Ulrich, David R, Lacon, IL 61540 (309-399-8102) *DE/2*, UM-4

Ulrich, Lowell, R 2, Dayton, VA 22821 (703-867-5411) *LM/2*, *MI* 1972, V-5
 Ulrich, Roy E, 131 Elmwood Rd, Lancaster, PA 17602 (717-393-0401) *MI/1* (1909) *MI* 1957, *Simmontown Menn Ch* (21303) EP-5
 Umble, Leroy D, R 3 Bx 263, Oxford, PA 19363 (215-932-2405) *MI/1* (1920) *MI* 1952, *Media Menn Ch* (16238) OE-5
 Umble, R Clair, R 2 Bx 348, Coatesville, PA 19320 (215-857-9750) *MI/0* (1919) *MI* 1953, OE-5
 Unruh, Daniel J, Bx 326, Greencastle, PA 17225 (717-597-9454) *BI/3* (1895) *MI* 1921, OE-3
 Unruh, Ervey, 602 Jackson, Scott City, KS 67871 (316-872-2396) *MI/4*, RM-3
 Unruh, Merle, 10321 Bolsa Ave, Westminster, CA 92683 (714-839-1755) *MI/1* (1929) *MI* 1962, *Faith Chapel* (22541) UM-2

V

Vandeworp, Jerry J, 58 Syndey N, Kitchener, Ont N2H 3L5 (519-579-4618) *MI/4* (1936) *MI* 1973, O-1
 Vann, Frank G, 6 Anselme Lavigne Blvd, Dollard Des Ormeaux, Montreal, PQ H9A 1N2 (514-684-5146) *MI/2* (1924) *MI* 1968, O-1
 Vargas, Hector, Trinidad N 7, Flamboyant Gardens, Bayamon, PR 00619, *LM/0*
 Vargas, Victor, Apartado 4520, San Jose, Costa Rica, *DE/0*, CR
 Varghese, George, 7716 95th Ave, Edmonton, Alta T6C 1X9 (403-466-3277) *MI/1*, *MI* 1972, *Holyrood Menn Ch* (10074) NW-1
 Vaughan, William, Jr, 6501 Pierce St, Norfolk, VA 23513 (804-857-7300) *MI/1* (1939) *MI* 1971, *Norview Menn Ch* (18770) V-5
 Vega, Juan O, Apartado 1779, Guatemala City, Guatemala (717-354-8596) *MS/0* (1942) *MI* 1973, L-5
 Ventura, John, 94 S Xavier, Denver, CO 80219 (303-935-8109) *MI/2* (1927) *MI* 1961, RM-2
 Victor, John, Balodgahan Via Dhantari, MP, India, *DE/0* (1914) *DE* 1953, IA
 Vidal, Rafael, R 417 Cominidad Beatriz, Cayey, PR 00633, *LP/0*, PR
 Voegtlin, Paul L, Bx 556, Edson, Alta TOE 0P0 (403-723-2132) *MI/1* (1920) *MI* 1944, *Edson Menn Ch* (10066) NW-1
 Vogt, Virgil, 726 Monroe, Evanston, IL 60202 (312-869-4599) *MI/1* (1934) *MI* 1959, *Reba Place Fellowship* (22343) CC-4
 Voth, Harvey, Bx 889, Vanderhoof, BC (604-567-9929) *MI/2*, UM-1

W

Wadel, David N, R 1, Wash Boro, PA 17582 (717-285-4847) *MI/1* (1933) *MI* 1963, *Blue Rock Menn Ch* (21071) EP-5
 Wadel, Joseph S, R 4, Mt Airy, MD 21771 (301-829-0622) *DE/1* (1935) *DE* 1963, *Howepell Menn Ch* (21204) EP-5
 Wadel, William J, R 4 Bx 83A, Shippensburg, PA 17257 (717-532-4551) *MI/2* (1913) *MI* 1962, CV-5
 Wadugu, Mnaena, Bx 43, Tarime, Tanzania, *MI/0*, *MI* 1969, TA
 Wagler, Clyde, R 1, 150 Hideaway Ln, Hillsdale, MI 49422 (517-437-7223) *MI/1* (1931) *MI* 1960, *Hillsdale Faith Menn Ch* (20149) UM-4
 Wagler, Daniel, R 1, Shakespeare, Ont NOB 2P0 (519-662-1889) *MI/0* (1897) *DE* 1935, *MI* 1940, X-1
 Wagler, Henry, R 3, Morgantown, IN 46160 (317-988-4441) *LM/2*, *MI* 1971, IM-4
 Wagler, Joel, R 1, Bx 285 AA, Parsonburg, MD 21849 (301-749-8840) *DE/2* (1936) *DE* 1974, UM-5
 Wagler, Lewis, 10990 Market N, Uniontown, OH 44685 (216-877-2526) *DE/2* (1935) *DE* 1973, UM-4
 Waite, Donald N, R 1, Cochransville, PA 19330 (215-593-5992) *DE/2* (1929) *DE* 1964, L-5
 Wallace, Elster, 4558 E Sylvane St, Tucson, AZ 85711 (602-325-7066) *MI/1* (1923) *MI* 1967, *Evangel Menn Ch* (22418) UM-2
 Walters, Robert G, R 5 Riverside Dr, Bethlehem, PA 18015 (215-865-3316) *MI/1* (1927) *MI* 1964, *Steel City Menn Ch* (11759) F-5
 Walters, Samuel, Bx 604, Kingston 8, Jamaica, *MI/2* (1941) *MI* 1973, JA
 Walters, Simeon, 12 Whitehall Ave, Kingston 8, Jamaica, *DE/0* (1896) *DE* 1957, JA
 Warioba, Daudi Mahemba, Bx 238, Musoma, Tanzania, *MI/0* (1924) *MI* 1961, TA
 Warner, Edward, R 2, Harbor Springs, MI 49740 (616-526-6971) *MI/1* (1949) *MI* 1971, *Sturtsmanville Menn Ch* (12989) IM-4
 Weaver, Allen M, R 2, Quattsville, PA 17566 (717-529-2512) *MI/1* (1933) *MI* 1972, *Bethel Menn Ch* (21063) EP-5
 Weaver, Alvin W, 1120 Rhodes Ave, Sarasota, FL 33580, *MI/3* (1896) *MI* 1957, L-5

Note: For explanation of ministerial listing and codes, see beginning of Mennonite Church Ministerial Directory.

- Weaver, Amos W, R 3, Landis Homes, Lititz, PA 17543 (717-569-3929) MI/3 (1900) MI 1940, L-5
- Weaver, Benjamin F, R 1, East Earl, PA 17519 (215-445-6848) MI/2 (1898) MI 1944, L-5
- Weaver, Daniel M, R 1, Mt Pleasant Mts, PA 17853 (717-539-2352) DE/0, DE 1969, UM-5
- Weaver, David A, R 1, Columbiana, OH 44408 (216-482-2031) MI/2, UM-4
- Weaver, David C, R 1 Bx 104, Womelsdorf, PA 19567 (215-589-4374) MI/2 (1948) MI 1970, EP-5
- Weaver, David M, R 3, Vienna, IL 62995 (618-657-2582) DE/2 (1929) DE 1964, EP-4
- Weaver, David M, River View Dr, RI, Leola, PA 17540 (717-656-7274) MI/2 (1918) DE 1963, MI 1969, L-5
- Weaver, David M, R 1, Roaring Branch, PA 17765 (717-673-5083) MI/1 (1923) MI 1967, Morris Run Menn Ch (14670) L-5
- Weaver, David N, R 1, East Earl, PA 17511 (215-445-5922) MI/2 (1900) MI 1942, L-5
- Weaver, David W, R 2 Bx 312, Mifflintown, PA 17059 (717-463-2672) MI/1 (1924) MI 1959, Delaware Menn Ch (13854) L-5
- Weaver, David Z, R 7 Bx 138, Louisville, MS 39339 (601-773-7456) MI/1 (1922) MI 1963, Crystal Ridge Ind Miss (5891) OE-5
- Weaver, Edwin I, Schowalter Villa, Hesston, KS 67062 (316-327-2209) BI/2 (1903) MI 1934, BI 1946, SC-3
- Weaver, Elmer P, Jr, R 1 Bx 197, Richland, PA 17087 (717-866-6381) MI/2 (1931) MI 1967, UM-5
- Weaver, Floyd W, 2347 W Morten Ave, Phoenix, AZ 85021 (602-944-2802) MI/3 (1896) MI 1925, SW-2
- Weaver, Harold K, 345 West Second Ave, Collegeville, PA 19426 (215-489-2578) DE/2 (1918) DE 1941, F-5
- Weaver, Henry B, R 2, Bristol, IN 46507 (219-848-4098) DE/3 (1883) DE 1914, IM-4
- Weaver, Henry M, R 1, Robesonia, PA 19551 (215-693-5708) MI/1 (1932) MI 1955, Bernville Menn Ch (21055) EP-5
- Weaver, Howard W, R 2, Middleburg, PA 17842 (717-837-3132) MI/2 (1926) MI 1974, L-5
- Weaver, Irvin D, R 2, Bath, NY 14810 (607-776-7310) MI/1 (1929) MI 1960, Pleasant Valley Menn Ch (15057) L-5
- Weaver, Irwin M, R 3, Lititz, PA 17543 (717-569-1653) DE/2 (1928) DE 1970, L-5
- Weaver, Ivan K, 1004 Mervin Ave, Goshen, IN 46526 (219-533-7480) BI/2 (1915) MI 1949, BI 1952, IM-4
- Weaver, Ivan N, 1830 Ashton Dr, Lebanon, PA 17042 (717-272-7909) DE/2 (1947) DE 1974, L-5
- Weaver, J Clyde, 1202 Pine Heights Ave, Baltimore, MD 21229 (301-644-1332) DE/2 (1934) DE 1964, L-5
- Weaver, J Irvin, R 1, Narvon, PA 17555 (215-286-9001) MI/2 (1933) MI 1957, L-5
- Weaver, Jason H, 117 High St, Stuarts Draft, VA 24477 (703-337-2632) MI/3 (1894) DE 1930, MI 1954, V-5
- Weaver, Jerry, Bx 609, Hesston, KS 67062 (316-327-4179) MI/1 (1941) MI 1967, Whitestone Menn Ch (18184) SC-3
- Weaver, John M, R 3, Lebanon, PA 17042 (717-865-3134) MI/0, UM-5
- Weaver, Jonas M, 119 Steinmetz Rd, Ephrata, PA 17522, DE/0, UM-5
- Weaver, Leon W, R 2, Mohnton, PA 19540 (215-856-7657) DE/2, DE 1972, L-5
- Weaver, Lester H, R 6, Bridgeton, NJ 08302 (609-692-9481) MI/2 (1947) MI 1970, EP-5
- Weaver, Lester T, 1124 Willow St Pike, Lancaster, PA 17602 (717-394-3829) MI/1 (1916) DE 1948, MI 1955, S Christian St Menn Ch (15172) L-5
- Weaver, Levi M, 376 Arbor Rd, Lancaster, PA 17601 (717-569-1306) MI/2 (1896) MI 1942, L-5
- Weaver, Lloyd, Jr, 198 N Colony Rd, Newport News, VA 23602 (804-877-1925) MI/1 (1924) MI 1956, Huntington Menn Ch (18614) V-5
- Weaver, Lloyd, Sr, 1550 N College Ave, Harrisonburg, VA 22801 (703-434-0459) MI/3 (1902) MI 1951, V-5
- Weaver, Luke S, R 3, Ephrata, PA 17522 (717-733-7133) MI/2 (1906) MI 1954, L-5
- Weaver, Marion C, R 2 Bx 342, Waynesboro, VA 22980 (703-337-2639) MI/2 (1930) MI 1956, V-5
- Weaver, Martin, R 1, Port Trevorton, PA 17864, BI/1, Brubaker Menn Ch (19810) UM-5
- Weaver, Martin B, R 1, New Holland, PA 17557, BI/1, Pike Menn Ch (20412) UM-5
- Weaver, Martin E, R 1, Lebanon, PA 17042 (717-949-3850) MI/0 (1893) MI 1927, EP-5
- Weaver, Martin M, R 3, Wernersville, PA 19565 (215-678-7921) DE/2 (1927) DE 1956, EP-5
- Weaver, Martin S, R 1, Ephrata, PA 17522, MI/2, UM-5
- Weaver, Merrill, 3707 Greenleaf Blvd, Elkhart, IN 46514 (219-264-6521) DE/3, IM-4
- Weaver, Norman F, R 1 Bx 234, Culliver, MI 49840 (906-283-2155) BI/1 (1903) MI 1943, BI 1953, Maple Grove Menn Ch (12690) IM-4
- Weaver, Paul F, Bx 157, Spruce Lk Retreat, Canadensis, PA 18325, MI/0 (1910) MI 1970, RM-2
- Weaver, Paul H, R 3, Lititz, PA 17543 (717-859-2793) DE/2 (1912) DE 1944, L-5
- Weaver, Paul M, R 1, Boiling Springs, PA 17007 (717-258-3863) MI/1 (1933) MI 1956, Churchtown Menn Ch (21113) EP-5
- Weaver, Paul M, R 1, Boiling Springs, PA 17007 (717-258-3863) MI/1 (1933) MI 1956, Mountain View (22145) EP-5
- Weaver, Paul R, R 1, East Earl, PA 17519 (215-445-6316) MI/1 (1921) MI 1949, Centerville Menn Ch (21105) EP-5
- Weaver, Paul W, R 3, Lititz, PA 17543 (717-626-5260) MI/1 (1926) DE 1961, MI 1970, Millport Menn Ch (14621) L-5
- Weaver, Richard S, 933 College Ave, Harrisonburg, VA 22801 (703-434-6470) MI/1 (1919) MI 1948, Broad St Menn Ch (18382) V-5
- Weaver, Roy N, R 1 Bx 17, Beach City, OH 44608 (216-359-5447) MI/2 (1944) MI 1973, UM-4
- Weaver, Samuel, 1545 Shank Dr, Park View, Harrisonburg, VA 22801 (703-434-2985) MI/2 (1934) MI 1966, V-5
- Weaver, Stanley, Black Mountain Mission, Chinle, AZ 86503 (602-725-3226) BI/2 (1926) MI 1954, SW-2
- Weaver, Titus S, 609 Lincoln Rd, Lititz, PA 17543 (717-626-5901) DE/2 (1909) DE 1948, L-5
- Weaver, Victor R, R 2, Honey Brook, PA 19344 (215-273-3010) DE/2 (1931) DE 1966, L-5
- Weaver, W Banks, R 2, McAlisterville, PA 17049 (717-463-2259) MI/1 (1891) MI 1921, Good Will Menn Ch (21170) EP-5
- Weaver, Wayne S, 1765 W Main St, Ephrata, PA 17522 (717-733-3323) DE/2 (1930) DE 1970, L-5
- Weaver, William M, R 2, Halifax, PA 17032 (717-896-8224) MI/4 (1929) MI 1956, L-5
- Weber, Delford, R 1, Elmira, Ont NOB 1R0 (519-669-5858) MI/2, UM-1
- Weber, Floyd S, R 1 Bx 408, Mohnton, PA 19540 (215-856-7654) DE/2 (1932) DE 1965, L-5
- Weber, Gary, 359 Erb St, Waterloo, Ont N2L 1W4, LP/1, House Church No 2 (22673) CC-1
- Weber, George G, 143A Pine St, Tamaqua, PA 18252 (717-668-5820) MI/1 (1928) DE 1964, MI 1966, Tamaqua Menn Ch (15339) L-5
- Weber, Lewis E, R 2, Denver, PA 17517 (215-267-6123) MI/2 (1930) MI 1970, L-5
- Weber, Martin, Star Route A, Atmore, AL 36502 (205-368-5543) MI/1 (1925) MI 1970, Priston Ministry (15073) L-5
- Weber, Newton S, Walnut Court, Apt A-3-1, 2000 S Fifteenth St, Goshen, IN 46526 (219-533-6118) MI/3 (1897) MI 1921, OE-4
- Weber, Orphen, 3B Langs Dr, Preston, Ont N3H 2N4 (519-653-5123) DE/3 (1899) DE 1947, O-1
- Weber, Rod, R 2, Petersburg, Ont NOB 2H0 (519-662-1270) LM/1, MI 1974, Avon Mennonite (17277) WO-1
- Weirich, Eli D, R 1 Bx 182, Augusta, WI 54722 (715-667-3396) DE/2, UM-3
- Weirich, Jacob F, Bx 6094, Albuquerque, NM 87107 (505-344-0606) MI/3 (1907) MI 1944, RM-2
- Weirich, Joseph, R 3, Zanesville, OH 43701, DE/2, DE 1973, UM-4
- Weirich, Levi, R 3 Bx 452, Martinsville, IN 46151 (317-342-4756) LM/1 (1928) MI 1971, Mt Pleasant Menn Ch (12765) IM-4
- Weldy, Harold, R 1 Bx 183 E, Blountstown, FL 32424 (904-674-8946) MI/2, CM-5
- Weldy, Theron, 8833 N Seventeenth Ave, Phoenix, AZ 85021 (602-943-4793) MI/4 (1934) MI 1959, SW-2
- Wenger, Abram, 433 Wenger Rd, Chesapeake, VA 23322 (804-482-1350) DE/2 (1893) DE 1954, V-5
- Wenger, Amos D, 1635 Mt Pleasant Rd, Chesapeake, VA 23322 (804-482-1364) MI/1 (1906) MI 1937, Mt Pleasant Menn Ch (18747) V-5
- Wenger, Andre R, 121 Woodlawn Ave, Martinsburg, PA 16662, MI/4, A-4
- Wenger, Chester L, 2186 Old Phila Pike, Lancaster, PA 17602 (717-397-3065) MI/4 (1918) MI 1949, L-5
- Wenger, Clarence M, R 1, Narvon, PA 17555 (717-354-8184) MI/1 (1950) MI 1971, Honey Brook Menn Ch (21262) EP-5
- Wenger, Homer A, 1881 Mt Pleasant Rd, Chesapeake, VA 23322 (804-482-1525) DE/1 (1925) DE 1969, Deep Creek Menn Ch (18473) V-5
- Wenger, Ira, R 5 Bx 187, Mt Pleasant, IA 52641 (319-256-5551) DE/2 (1911) DE 1964, IN-3
- Wenger, J C, 1410 S Eighth St, Goshen, IN 46526 (219-533-4997) BI/2 (1910) DE 1943, MI 1944, BI 1951, IM-4
- Wenger, Jesse, R 1, Versailles, MO 65084 (314-378-4815) DE/3 (1895) DE 1941, SC-3
- Wenger, John E, R 1 Bx 35, Des Allemands, LA 70030 (504-758-7346) MI/1 (1911) MI 1937, Des Allemands Menn Ch (17897) SC-3
- Wenger, John N, R 1, Leola, PA 17540 (717-626-7434) DE/2 (1907) DE 1969, L-5
- Wenger, John Paul, 3272 Westbrook St, Saginaw, MI 48601 (517-755-8923) MI/1 (1940) MI 1965, Grace Chapel (12534) IM-4

Wenger, L Larry, 1036 Edgemoor Ct, Lancaster, PA 17601 (717-392-3589) DE/2 (1935) DE 1967, L-5
 Wenger, Lester B, 208 E Front St, Lititz, PA 17543 (717-626-2828) DE/2 (1909) DE 1942, L-5
 Wenger, Linden M, 1570 Hillcrest Dr, Harrisonburg, VA 22801 (703-434-2006) BI/2 (1912) MI 1945, BI 1959, V-5
 Wenger, Michael N, R 4, Lititz, PA 17543 (717-626-6564) MI/1 (1903) MI 1943, *Carpenter Menn Ch* (13698) L-5
 Wenger, Norman, R 1, Versailles, MO 65084 (314-378-4795) DE/2 (1923) DE 1962, SC-3
 Wenger, Paul L, Jr, R 1 Bx 256, Richmond, VA 23231 (804-795-2703) MI/1 (1938) MI 1964, *First Menn Ch* (18523) V-5
 Wenger, Paul L, Sr, R 2, Waynesboro, VA 22980 (703-943-9766) MI/2 (1909) MI 1947, V-5
 Wenger, Richard, Bx 8A, Wayland, IA 52654 (319-256-4531) MI/1, MI 1970, *Bethel Menn Ch* (13177) IN-3
 Wenger, Robert D, R 1 Bx 150, Wevers Cave, VA 24486 (703-234-8462) DE/2 (1938) DE 1973, SM-5
 Wenger, Roy G, R 3, Landis Homes, Lititz, PA 17543, DE/3 (1900) DE 1936, V-5
 Wenger, Warren, 13 Polk Ave, Dover, NJ 07801 (201-366-7119) MI/2 (1921) MI 1955, L-5
 Wenger, Wayne J, Lebanon, KY 41831 (606-785-5525) BI/1, BI 1970, *Valley View Menn Ch* (20693) UM-5
 Wentland, Theodore, 411 N Third, Fisher, IL 61843 (217-897-1577) MI/4 (1917) MI 1949, I-4
 Wert, Boyd M, 26 Circleview Dr, Leola, PA 17540 (717-656-7804) DE/2, DE 1970, L-5
 Wert, Charles W, R 1, New Holland, PA 17557 (717-354-0944) MI/2 (1935) MI 1965, L-5
 Wert, Earl M, 2525 Lititz Pike, Lancaster, PA 17601 (717-569-1305) MI/1 (1916) MI 1946, *N End Menn Ch* (14795) L-5
 Wert, Melvin J, Bx 62, Immokalee, FL 33934 (813-657-2279) LM/1, *Peoples Chapel* (15024) L-5
 Wesselhoef, Carl, R 4, Logan, OH 43138 (614-385-3603) MI/1 (1929) MI 1955, *Turkey Run Menn Ch* (11258) CM-4
 Westcott, Jerry W, 2104 Blake Ave, Glenwood Spgs, CO 81601 (303-945-6461) MI/1 (1939) MI 1971, *Glenwood Spgs Menn Ch* (20891) RM-2
 Wetzel, Conrad, R 2 Bx 2, Tiskilwa, IL 61368 (815-646-3141) LP/1, *Plow Creek Fellowship* (22335) CC-4
 Weygandt, Jay and Virginia, 474 Park Pl, Springfield, OH 45503, LP/1, *Northridge Chr Fellowship* (22723) CC-4
 Whang, He-Young, 6133 Germantown Ave, Philadelphia, PA 19144 (215-844-3181) LP/2, F-5
 Whaley, Henry G, 2701 Thirteenth St S, St Petersburg, FL 33705 (813-898-6034) LM/1, *First Menn Ch* (18531) V-5
 Whitaker, Glen W, 1104 Lake Ave, Pueblo, CO 81004 (303-542-4062) MI/4 (1909) MI 1936, RM-2
 White, Allen, Peabody, KS 66866 (316-983-2659) LM/1 (1912) MI 1974, *Spring Valley Menn Ch* (18127) SC-3
 Wickey, John, Star Route 20736, Morgantown, KY 42261 (502-526-3257) MI/0 (1922) MI 1959, X-5
 Wickey, William, 3945 Euclid Ave, Brutus, MI 49716 (616-529-6583) MI/1 (1929) MI 1956, *Maple River Menn Ch* (12682) IM-4
 Wideman, Clare, 9 First St, Vineland, Ont L0R 2C0 (416-562-4595) MI/1 (1938) MI 1969, *The First Menn Ch* (17038) O-1
 Wideman, Jacob H, R 4, Stouffville, Ont L0H 1L0 (416-888-1062) DE/3 (1892) DE 1933, O-1
 Wideman, John, R 1, Tofield, Alta T0B 4J0 (403-662-2404) DE/2 (1905) DE 1944, NW-1
 Wideman, Oscar, 920 W Nineteenth St, McMinnville, OR 97128 (503-472-6883) MI/1 (1906) MI 1950, *First Menn Ch* (17541) PC-2
 Widrick, Earle, Mannsville, NY 13661 (315-387-3804) LM/1, *Woodville Menn Ch* (11320) CM-5
 Wiebe, Peter B, R 1, Smithville, OH 44677 (216-669-4372) BI/1 (1928) MI 1951, BI 1954, *Oak Grove Menn Ch* (16428) OE-4
 Wire, John L, 304 Schoolhouse Rd, Souderton, PA 18964 (215-723-7346) DE/2 (1929) DE 1970, EP-5
 Willems, Abram F, 505 N Grove, Greensburg, KS 67054 (316-723-2941) DE/4 (1892) DE 1937, SC-3
 Willems, John, 4492 Clark Ave NE, Salem, OR 97303 (503-362-3822) MI/1 (1933) MI 1964, *Salem Menn Ch* (17616) PC-2
 Williams, David S, 135 Buford Ave, Gettysburg, PA 17325 (717-334-3537) DE/3 (1913) DE 1961, OE-5
 Wine, Norman F, R 5, Lebanon, PA 17042 (717-272-6063) DE/2 (1923) DE 1961, EP-5
 Wine, Stanley C, R 1, Lebanon, PA 17042 (717-273-9550) MI/1 (1948) MI 1970, *Miners Village Menn Ch* (21212) EP-5
 Wingard, Aldus J, R 1, Boswell, PA 15531 (814-629-5519) BI/2 (1918) MI 1939, BI 1941, A-4
 Winters, John W, 9015 NW 32nd Ave, Miami, FL 33147 (305-696-6870) MI/4 (1915) DE 1944, MI 1952, L-5
 Wise, Arthur C, R 2 Bx 579, Lutz, FL 33549 (813-949-5328) MI/1 (1935) MI 1967, *North Tampa Menn Ch* (14886) L-5

Wissler, Earl H, R 1, Reinholds, PA 17569 (215-267-7437) MI/1 (1913) MI 1958, *Green Terrace Menn Ch* (14183) L-5
 Witmer, Arnold F, R 3, Ephrata, PA 17522 (215-445-6371) DE/2 (1912) DE 1949, EP-5
 Witmer, H Howard, R 7 Bx 282, Manheim, PA 17545 (717-653-4723) BI/2 (1925) MI 1959, BI 1966, L-5
 Witmer, Harry H, R 8, Chambersburg, PA 17201 (717-264-9147) MI/0 (1892) MI 1917, UM-5
 Witmer, Irwin L, 1318 Mt Gretna Rd, Elizabethtown, PA 17022 (717-367-3037) DE/2 (1920) DE 1961, L-5
 Witmer, John E, R 1 Bx 364, Columbia, PA 17512 (717-285-5762) DE/2 (1933) DE 1970, L-5
 Witmer, Leslie H, 121 Snyders Rd W, Baden, Ont N0B 1G0 (519-634-8282) MI/3 (1900) MI 1937, O-1
 Witmer, Mahlon, R 3, Landis Homes, Lititz, PA 17543 (717-569-1194) BI/3 (1893) MI 1934, BI 1939, L-5
 Witmer, N Harvey, R 1, Unity, WI 54488 (715-223-3064) MI/1, *Unity Menn Ch* (20677) UM-3
 Witmer, Norman H, R 1, Sheldon, WI 54766 (715-542-2499) BI/1, *Sheldon Conservative* (20602) UM-3
 Witmer, Paul L, R 1, Richland, PA 17087 (717-866-4082) MI/1 (1918) MI 1962, *Richland Menn Ch* (21279) EP-5
 Witmer, Paul M, R 5, Manheim, PA 17545 (717-665-5266) MI/1 (1923) DE 1957, MI 1960, *Hernley Menn Ch* (14290) L-5
 Witmer, Robert, 249 Ave De La Division, Leclerc 92 Chatenay, Malabry, France, MI/0 (1929) MI 1956, O
 Witmer, Roy E, R 11 Hellam Branch, York, PA 17406 (717-252-1122) MI/2 (1925) DE 1969, MI 1972, EP-5
 Wittrig, Howard, R 1, Hopedale, IL 61747 (309-449-6667) MI/1 (1915) MI 1955, *Midway Menn Ch* (12021) I-4
 Wittrig, Paul A, 1405 Prairie Rd, Colorado Spgs, CO 80909 (303-634-8539) MI/1 (1905) MI 1938, *Thurman Menn Ch* (20974) RM-2
 Wright, Ambers, 6822 S Peoria, Chicago, IL 60621 (312-483-7817) LM/1 (1922) MI 1970, *Englewood Menn Ch* (11882) I-4
 Wyse, Carlton, Naubinway, MI 49762 (906-477-6465) LM/2, MI 1973, IM-4
 Wyse, Dale, R 3 Bx 161, Wauseon, OH 43567 (419-452-6374) MI/1 (1928) MI 1960, *Inlet Menn Ch* (16105) OE-4
 Wyse, Elmer, Jackson, MN 56111 (507-847-2558) MI/1 (1941) MI 1970, *Alpha Menn Ch* (13136) IN-3
 Wyse, Henry, 208 E Williams, Archbold, OH 43502 (419-445-5993) BI/3 (1894) DE 1933, MI 1938, BI 1950, OE-4
 Wyse, Lester A, MI/0 (1909) MI 1944
 Wyse, Maynard, R 70, Archbold, OH 43502 (419-445-5431) DE/2 (1914) DE 1951, OE-4
 Wyse, Ora C, Naubinway, MI 49762 (906-477-2436) MI/3 (1919) MI 1945, IM-4

Y

Yantzi, Henry, R 1, Shakespeare, Ont N0B 2P0 (519-662-1199) BI/1 (1913) DE 1940, MI 1947, BI 1948, *Hillcrest Menn Ch* (17335) WO-1
 Yantzi, Mark and Glennis, 101 David St, Kitchener, Ont N2C 1Y1 (519-578-9126) LP/1, *House Church No 4* (22629) CC-1
 Yartey, Caleb, Archiaman Via Amasaman, Ghana, LP/0, MI 1970, CA
 Yeager, Fred E, R 4, Chambersburg, PA 17201 (717-369-2156) DE/2 (1915) DE 1955, FR-5
 Yeager, Lee Roy, R 8 Bx 123, Chambersburg, PA 17201 (717-263-3669) DE/2 (1935) DE 1973, CV-5
 Yoder, Aden J, 1302 Wilson Ave, Goshen, IN 46526, MI/4 (1925) MI 1953, OE-4
 Yoder, Alva, R 1, Grantsville, MD 21536 (301-895-5287) DE/2 (1908) DE 1943, A-4
 Yoder, Alva J, R 4 Bx 81A, Macon, MS 39341 (601-726-4924) MI/1 (1937) MI 1964, *Mushulaville Menn Ch* (16212) OE-5
 Yoder, Alvin, R 2, Shreve, OH 46676, LP/1, *Moorehead Menn Ch* (16295) OE-4
 Yoder, Alvin D, Leburn, KY 41831 (606-785-5632) DE/0, UM-5
 Yoder, Amos W, R 2 Bx 412, Gap, PA 17527 (717-442-4265) MI/1 (1921) DE 1950, MI 1974, *Parkesburg Menn Ch* (14985) L-5
 Yoder, Amzie, Apartado 340, San Pedro, Sula, Honduras, LM/0 (1937) HS
 Yoder, Arlin, Menn Biblical Seminary, 3003 S Benham Ave, Elkhart, IN 46514, MI/0 (1937) MI 1961, BI-4
 Yoder, Arthur L, Mrs, R 1 Bx 18, Reedsville, PA 17084 (717-667-3781) LP/1, *Barrville Menn Ch* (10140) A-4
 Yoder, Carl V, 402 Walnut St, Archbold, OH 43502 (419-445-4676) MI/1 (1928) MI 1963, *Tedrow Menn Ch* (16766) OE-4
 Yoder, Charles, 1185 Harriet, Mt Morris, MI 48458 (313-686-8067) MI/2 (1941) MI 1974, CM-4
 Yoder, Clarence, 985 E Gordonville Rd, R 2, Midland, MI 48640 (517-835-3567) MI/3 (1903) MI 1936, IM-4

Note: For explanation of ministerial listing and codes, see beginning of Mennonite Church Ministerial Directory.

- Yoder, Clarence A, R 4 Bx 279, Goshen, IN 46526 (219-642-3893) *BI/1* (1917) MI 1948, *BI* 1950, *Pleasant Grove Menn Ch* (11122) CM-4
- Yoder, Clifford W, R 3 Bx 549, Estacada, OR 97023 (503-630-4462) *MI/2*, UM-2
- Yoder, D A, Greencroft Nursing Home, 2000 S Fifteenth St, Goshen, IN 46526 (219-533-9591) *BI/3* (1883) MI 1907, *BI* 1910, IM-4
- Yoder, Daniel M, 2238 E Hillery Dr, Phoenix, AZ 85022 (602-992-6502) *MI/2* (1942) MI 1974, UM-2
- Yoder, Daniel V, R 5 Bx 253, Dover, DE 19901 (302-734-4208) *BI/1* (1926) MI 1955, *BI* 1964, *Central Menn Ch* (10637) CM-5
- Yoder, David, Bx 315, Red Lake, Ont P0V 2M0, *LP/1* (1952) *Pikangikum Menn Ch* (21493) NL-1
- Yoder, David D, 1539 Hillcrest Dr, Harrisonburg, VA 22801 (703-434-4776) *MI/4* (1936) MI 1962, F-5
- Yoder, David L, Kalona, IA 52247 (319-656-2697) *MI/2* (1927) MI 1959, CM-3
- Yoder, Don, R 1, Dalton, OH 44816 (216-857-4343) *MI/4* (1943) MI 1973, OE-4
- Yoder, Donald E, 3846 W Vista Ave, Phoenix, AZ 85021 (602-934-1649) *BI/1* (1930) MI 1953, *BI* 1961, *Trinity Menn Ch* (18333) SW-2
- Yoder, Duane and Rachel, R 4 Bx 3, Harrisonburg, VA 22801, *LP/1*, *Gemeinschaft* (22236) CC-5
- Yoder, Earl A, Springs, PA 15562 (814-662-9836) *LM/1* (1933) *Oak Grove Menn Ch* (10348) A-4
- Yoder, Earl D, Talbert, KY 41377, *LP/1*, *Barwick Menn Fel* (10546) CM-5
- Yoder, Edwin M, 6208 Elm St NE, Albuquerque, NM 87113 (505-345-0781) *MI/1* (1939) MI 1970, *Bethel Menn Ch* (20800) RM-2
- Yoder, Eli B, R 2, Gladys, VA 24554 (703-283-4828) *MI/2* (1934) MI 1962, UM-5
- Yoder, Eli J, Luber Rt, Ex 137, Mountain View, AR 72560 (501-269-8286) *MI/1* (1937) MI 1965, *W Richwoods Menn Ch* (11312) CM-3
- Yoder, Elmer E, R 1, Dalton, OH 44618 (216-857-3661) *BI/2* (1902) MI 1928, *BI* 1954, OE-4
- Yoder, Elmer S, 388 S Seventh, Independence, OR 97351 (503-838-2108) *MI/4* (1933) MI 1969, PC-2
- Yoder, Elmer S, 12960 Etter Rd NE, Hartville, OH 44632 (216-877-9566) *MI/2* (1925) MI 1956, CM-4
- Yoder, Elmer Z, 11891 Hoover Ave NW, Uniontown, OH 44685 (216-877-2106) *MI/2* (1946) MI 1969, UM-4
- Yoder, Enos E, R 1 Bx 29, West Jefferson, OH 43162 (614-879-8214) *MI/1* (1916) MI 1948, *Gospel Light Menn Ch* (10785) CM-4
- Yoder, Enos J, R 1, Westphalia, KS 66093 (913-489-2407) *BI/1* (1938) MI 1966, *BI* 1974, *Chase Mount Menn Ch* (10645) CM-3
- Yoder, Eugene, 9349 St Rd 43, Streetsboro, OH 44240 (216-626-3291) *MI/3* (1896) DE 1940, MI 1946, OE-4
- Yoder, Floyd M, R 1, Fairview, MI 48621 (517-848-2450) *MI/1* (1920) MI 1952, *Consero Menn Fellowship* (19919) UM-4
- Yoder, Glen, 1344 Smith-Kramer Rd, Hartville, OH 44632, *MI/4* (1920) MI 1945, OE-4
- Yoder, Glenn R, Jr, R 2, Holsoppe, PA 15935 (814-479-7685) *DE/4* (1928) DE 1955, A-4
- Yoder, Harley, R 1, Bremen, IN 46506 (219-773-7389) *MI/2*, UM-4
- Yoder, Harry, R 1 Bx 390, Wyoming, DE 19934 (302-697-3638) *MI/1* (1929) MI 1963, *Messiah Fellowship* (20313) UM-5
- Yoder, Harvey, R 1 Bx 174C, Broadway, VA 22815 (703-896-2292) *MI/1* (1939) MI 1968, *Zion Menn Ch* (18978) V-5
- Yoder, Henry, R 2, Delphos, OH 45833 (419-640-3460) *DE/2*, DE 1967, UM-4
- Yoder, Henry, Bx 159, Fairfax, SC 29827, *DE/0* (1911) DE 1952, X-5
- Yoder, Henry E, R 1 Bx 147, Grantsville, MD 21536 (301-895-5471) *DE/2* (1918) DE 1958, A-4
- Yoder, Henry M, R 4 Bx 340, Goshen, IN 46526 (219-642-3194) *MI/2* (1924) MI 1962, CM-4
- Yoder, Henry M, R 1, Lone Tree, IA 52755 (319-629-4287) *MI/1* (1913) MI 1953, *Iowa Valley Menn Ch* (13292) IN-3
- Yoder, Henry Paul, 205 E Seventh St, Lansdale, PA 19146 (215-855-2277) *MI/4* (1928) MI 1951, F-5
- Yoder, Herbert L, 704 Seventh St, Milford, NE 68405 (402-761-2703) *MI/1* (1929) MI 1955, *Bellwood Menn Ch* (13151) IN-3
- Yoder, Howard, Bx 315, Red Lake, Ont P0V 2M0, *LP/1* (1952) *Sandy Lake Menn Ch* (21527) NL-1
- Yoder, Irvin C, 616 Colorado St, Goshen, IN 46526 (219-533-9084) *MI/0* (1931) MI 1960, IM-4
- Yoder, Ivan E, R 1 Bx 138A, Belleville, PA 17004, *MI/1* (1929) MI 1957, *Mtn View Menn Chapel* (11338) CM-4
- Yoder, J Otis, R 1, Quarryville, PA 17566 (717-284-2274) *MI/4* (1914) MI 1938, V-5
- Yoder, Jacob, R 2, Spencer, WI 54479, *MI/2* (1940) MI 1966, UM
- Yoder, Jacob, R 1, Woodburn, IN 46797 (219-657-5482) *MI/2* (1905) MI 1943, UM-4
- Yoder, James D, 12729 St Andrew Dr, Kansas City, MO 64145 (816-942-0839) *MI/4* (1929) MI 1955, SC-3
- Yoder, Jerome, 1041 Ponder Ave, Sarasota, FL 33580 (813-371-6492) *LP/1*, *Grace Menn Fellowship* (20057) SE-5
- Yoder, Jess, 3266 Beechwood Ave, Cleveland Hts, OH 44118, *MI/4* (1922) MI 1954, OE-4
- Yoder, Jesse J, R 2 Bx 300-1, Dover, DE 19901 (302-492-3053) *MI/2* (1931) MI 1962, CM-2
- Yoder, Jesse L, R 1, Bay Port, MI 48720 (517-453-2211) *BI/2* (1923) MI 1949, *BI* 1959, CM-4
- Yoder, Joe H, 3623 NE Nineteenth, Portland, OR 97212, *MI/2*, UM-2
- Yoder, John, R 3 Bx 275, Grabill, IN 46741 (219-657-5593) *BI/1* (1916) MI 1953, *BI* 1965, *Cuba Menn Ch* (10702) CM-4
- Yoder, John, R 1, Amity, OR 97101, *BI/2*, UM-2
- Yoder, John H, 3100 Benham Ave, Elkhart, IN 46514 (219-522-5038) *MI/4* (1927) MI 1973, OE-4
- Yoder, John J, R 1 Bx 3A-1, Millersburg, IN 46543 (219-642-3880) *BI/1* (1919) MI 1951, *BI* 1967, *Clinton Brick Menn Ch* (12336) IM-4
- Yoder, John J S, National Nursing Hm, 1101 W Lincoln Ave, Goshen, IN 46526 (219-533-8090) *MI/3* (1884) MI 1926, CM-4
- Yoder, John O, R 1, Quarryville, PA 17566 (717-284-4860) *MI/1* (1941) MI 1971, *Manheim Menn Ch* (14530) L-5
- Yoder, John P, R 1 Bx 73, Harrisburg, OR 97446 (503-995-2977) *BI/3* (1885) DE 1930, *BI* 1932, UM-2
- Yoder, Jonas P, R 2, Hutchinson, KS 67501 (316-662-4589) *BI/1* (1917) MI 1954, *BI* 1961, *Plainview Menn Ch* (11106) CM-3
- Yoder, Jonathan G, 900 Leroy Dr, Goshen, IN 46526 (219-533-8787) *MI/3* (1904) MI 1937, IM-4
- Yoder, Joseph M, Bx 163, Sugar creek, OH 44681 (216-852-2398) *BI/1* (1932) MI 1968, *BI* 1974, *Light In The Valley* (10868) CM-4
- Yoder, Kenneth L, R 1 Bx 155-A, Grantsville, MD 21536 (301-895-5687) *MI/2* (1934) MI 1962, CM-4
- Yoder, Le Roy, Liberty St, Arcade, NY 14009 (716-492-4704) *MI/0* (1922) MI 1957, CM-5
- Yoder, Leroy, R 1 Bx 129, Plain City, OH 43064, *BI/2* (1928) MI 1952, *BI* 1968, CM-3
- Yoder, Lonnie, R 2, Wellman, IA 52356 (319-646-6701) *LM/2* (1950) MI 1972, IN-3
- Yoder, Luke D, Bay Port, MI 48720 (517-453-3375) *BI/1* (1929) MI 1957, *Pigeon River Menn Ch* (11064) CM-4
- Yoder, M Leon, R 1 Bx 285C, Belleville, PA 17004, *LP/1*, *Mattawana Menn Ch* (10314) A-4
- Yoder, Mahlon L, Bx 483, Wolford, ND 58385, *BI/3* (1891) MI 1932, *BI* 1942, X-3
- Yoder, Mark B, R 2, Greenwood, DE 19950 (302-349-4903) *MI/2* (1929) MI 1973, CM-5
- Yoder, Mark M, 306 Wards Chapel Rd, Owings Mill, MD 21117 (301-922-4595) *MI/2* (1937) MI 1973, L-5
- Yoder, Marvin D, 132 12th Ave N, Bx 547, Casselton, ND 58012 (701-347-4357) *MI/1* (1939) MI 1970, *Casselton Menn Ch* (15511) NC-3
- Yoder, Marvin K, 46-12 Fukuzumi, Toyohira-Ku, Sapporo 062, Japan (011-851-1933) *MI/0* (1931) MI 1960, JN
- Yoder, Marvin Ray, R 3, Middlebury, IN 46540 (219-825-5025) *MI/2* (1949) MI 1974, CM-4
- Yoder, Max, R 2, Wellman, IA 52356 (319-646-2856) *MI/4* (1920) MI 1948, IN-3
- Yoder, Max G, 504 Ninth Ave N, Nampa, ID 83651 (208-466-9061) *MI/1* (1915) MI 1945, *First Menn Ch* (17533) PC-2
- Yoder, Maynard D, R 2 Bx 155, Warsaw, MO 65355 (417-998-6329) *MI/1* (1927) MI 1957, *Evening Shade Menn Ch* (17913) SC-3
- Yoder, Melvin A, 1646 Badour Rd, Midland, MI 48640 (517-832-3885) *DE/3* (1910) DE 1944, IM-4
- Yoder, Merrill J, R 1, 405 E Waterford, Wakarusa, IN 46573 (219-862-4350) *DE/2* (1916) DE 1961, IM-4
- Yoder, Milo F, R 1 Bx 38, Millersburg, IN 46543 (219-642-3328) *MI/4*, MI 1969, IM-4
- Yoder, Monroe, Apt 2, 268 Van Cortland Ave, Bronx, NY 10467 (212-652-2307) *BI/2* (1936) *BI* 1974, L-5
- Yoder, Morris M, R 3, Iowa City, IA 52241 (319-683-2444) *MI/0*, UM-3
- Yoder, Newton, R 1, Irwin, OH 43029, *MI/4* (1921) MI 1962, A-4
- Yoder, Noah, 815 Meadow Dr, Atmore, AL 36502 (205-368-5694) *MI/1* (1919) MI 1961, *Poarch Community Ch* (16335) OE-5
- Yoder, Norman D, R 2, Middleburg, PA 17842 (717-837-3912) *MI/1* (1923) MI 1966, *Millmont Menn Ch* (14647) L-5
- Yoder, Norman C, 23 State Rd, Telford, PA 18969 (215-723-7595) *DE/3* (1903) DE 1945, UM-5
- Yoder, Otis, Ogema, MN 56569 (218-983-2976) *BI/1* (1919) MI 1960, *BI* 1973, *Strawberry Lake Menn Ch* (15644) NC-3
- Yoder, Paul E, 501 Colorado St, Goshen, IN 46526 (219-533-5497) *BI/4* (1912) MI 1948, *BI* 1960, IM-4
- Yoder, Paul E M, North English, IA 52316 (319-664-3446) *MI/1* (1916) MI 1954, *Parnell Menn Ch* (13391) IN-3
- Yoder, Paul H, R 1 Bx 102, Grantsville, MD 21536 (301-895-5411) *MI/2* (1921) MI 1957, CM-4

- Yoder, Paul L, 808 Ewers, Rocky Ford, CO 81067 (303-254-7413) LM/2, RM-2
- Yoder, Paul R, R 1, Columbiana, OH 44408 (216-482-2980) BI/3 (1897) MI 1925, BI 1951, OE-4
- Yoder, Paul Roy, Sr, 3830 Sarasota Ave, Sarasota, FL 33581 (813-355-5239) MI/1 (1915) MI 1958, *Bayshore Menn Ch (15693)* OE-5
- Yoder, Paul T, Bx 37, Nazareth, Ethiopia, MI/0 (1928) MI 1956, MK
- Yoder, Ralph, 366 Chicago Ave, Hicksville, OH 43526 (419-542-8545) MI/1 (1913) MI 1949, *Hicksdale Menn Ch (10819)* CM-4
- Yoder, Ralph, Bx 32, Adair, OK 74330 (918-785-2537) DE/2 (1911) DE 1950, SC-3
- Yoder, Ray K, 2 Red Cedar Dr, Levittown, PA 19055 (215-945-7830) MI/1 (1938) MI 1968, *Levittown Menn Ch (11585)* F-5
- Yoder, Richard, R 4 Bx 294, St Anne, IL 60964 (815-944-8941) LM/1 (1941) MI 1971, *Rehoboth Menn Ch (12062)* I-4
- Yoder, Richard W, 3255 Winfield Ave, Indianapolis, IN 46222 (317-925-0968) BI/1 (1929) MI 1957, BI 1963, *First Menn Ch (12450)* IM-4
- Yoder, Robert H, Manter, KS 67862, MI/0 (1922) MI 1967, SC-3
- Yoder, Robert K, Kalona, IA 52247 (319-683-2584) MI/1 (1924) MI 1952, *Lower Deer Crk Menn Ch (13334)* IN-3
- Yoder, Roy K, R 2 Bx 222, Goshen, IN 46526 (219-875-6466) MI/1 (1938) MI 1972, *Pleasant View Menn Ch (12872)* IM-4
- Yoder, S C, Greencroft Nursing Hm, 2000 S Fifteenth St, Goshen, IN 46526 (219-533-9591) BI/3 (1879) MI 1911, BI 1913, IM-4
- Yoder, Samuel M, R 1, Stone Lake, WI 54876 (715-865-2494) BI/2, BI 1972, UM-3
- Yoder, Steven A, 3105 Canal St, Goshen, IN 46526 (219-533-7743) BI/3 (1889) MI 1927, BI 1951, IM-4
- Yoder, Vernon, R 1, Beaver Springs, PA 17812 (717-658-2593) MI/1 (1926) MI 1957, *Manbeck Menn Ch (10280)* A-4
- Yoder, Wallace W, 11070 Market Ave N, Uniontown, OH 44685 (216-877-2694) MI/2 (1912) MI 1968, UM-4
- Yoder, Wayne C, R 2, Harrisonburg, VA 22801, MI/4 (1932) MI 1966, SC-5
- Yoder, Wendell C, R 1 Bx 344 BQ, Elkhart, IN 46514 (219-875-5056) LM/2 (1936) MI 1974, IM-4
- Yoder, William, R 1, Oden, IN 47562 (812-636-4176) MI/2 (1918) MI 1948, UM-4
- Yoder, William, Odon, IN 47562 (812-631-4176) UM-4
- Yoder, William E, R 3 Bx 64, Goshen, IN 46526 (219-862-2593) LP/1 (1936) *Milford Chapel (23268)* IM-4
- Yordy, Willis R, Bx 28, Smith, Alta TOC 2B0 (403-829-2240) MI/1 (1909) MI 1946, *Bethany Menn Ch (10017)* NW-1
- Yontz, Amos D, B 6, Goshen, IN 46526 (219-642-3639) DE/4 (1910) DE 1949, IM-4
- Yordy, Ezra B, R 2, Eureka, IL 61530 (309-467-2554) BI/3 (1892) MI 1917, BI 1925, I-4
- Yordy, Richard J, Bx 697, Hesston, KS 67062 (316-327-2165) BI/1 (1922) MI 1946, BI 1954, *Hesston Menn Ch (17962)* SC-3
- Yost, E M, Schwalter Villa, Hesston, KS 67062 (316-327-2265) BI/3 (1902) MI 1921, BI 1943, RM-3
- Yost, Ray S, R 2, Quarryville, PA 17566 (717-529-2823) MI/1 (1909) MI 1946, *Oak Shade Menn Ch (14902)* L-5
- Yothers, Abram W, R 2 Bx 248, Perkasia, PA 18944 (215-249-3936) MI/3 (1903) MI 1934, E-5
- Yovanovitch, William Z, 405 College Ave, Elizabethtown, PA 17022 (717-367-3713) MI/4 (1934) DE 1958, MI 1964, L-5
- Yutz, Adin G, R 1, Ellsinore, MO 63937 (314-593-4227) DE/2, UM-3
- Yutz, Allen, Plain City, OH 43064 (614-873-4257) MI/2 (1937) MI 1972, CM-4
- Yutz, Clarence, 3069 W Indiana Ave, Elkhart, IN 46514 (219-293-1954) MI/1 (1937) MI 1968, *Oscovola Menn Ch (12831)* IM-4
- Yutz, Daniel, E M C, Harrisonburg, VA 22801 (703-434-9809) MI/4 (1928) MI 1961, CM-5
- Yutz, E M, R 7, Intl Falls, MN 56649 (218-283-3608) MI/1 (1921) MI 1951, *Northwood Chapel (21873)* UM-3
- Yutz, Edward, R 2 Bx 39, Haven, KS 67543 (316-663-2806) MI/1 (1910) MI 1951, *Yoder Menn Ch (18192)* SC-3
- Yutz, Elton E, R 2, Plain City, OH 43064 (614-873-4886) MI/2, MI 1973, UM-4
- Yutz, Homer E, 810 Petoskey St, Petoskey, MI 49770 (616-347-2961) MI/1 (1926) MI 1953, *Petoskey Menn Ch (12856)* IM-4
- Yutz, Melvin E, R 2 Bx 20A, Plain City, OH 43064 (614-873-4144) MI/1 (1930) MI 1965, *Maranatha Menn Ch (20289)* UM-4
- Yutz, Norman E, R 2, Timberville, VA 22853 (703-896-7738) MI/1 (1930) MI 1959, *Trissels Menn Ch (18895)* V-5
- Yutz, Oliver, 925 Taylor, Hannibal, MO 63401 (314-221-1592) MI/4 (1934) MI 1969, SC-3
- Z**
- Zeager, Glenn, 2190 University Ave, Bronx, NY 10453 (212-584-2347) MI/1 (1926) MI 1973, *Burnside Menn Fellowship (14043)* L-5
- Zeager, J Frank, R 1, Middletown, PA 17057 (717-944-5008) MI/1 (1929) MI 1954, *Stauffer Menn Ch (15230)* L-5
- Zeager, Norman, Jr, R 1, Bainbridge, PA 17502 (717-367-2015) LM/1, *Locus Lane Chapel (14498)* L-5
- Zeager, Russell S, R 4 Bx 66, Elizabethtown, PA 17022 (717-367-7571) MI/1 (1915) MI 1947, *Strickler Menn Ch (15263)* L-5
- Zehr, Daniel, 31 Rogan Dr, Winnipeg, Man R2Y 0Z4, MI/4 (1935) MI 1962, WO-1
- Zehr, Daniel, Tavistock, Ont N0B 2R0 (519-655-2419) DE/3 (1895) DE 1947, WO-1
- Zehr, Earl, R 1, Croghan, NY 13327 (315-346-6051) MI/1, MI 1970, *Carthage Menn Ch (10629)* CM-5
- Zehr, Glenn, R 7, Woodstock, Ont N4S 7W2 (519-462-2370) LP/1, *Cassel Menn Ch (17301)* WO-1
- Zehr, Harold, 248 Kennedy St, Apt 8, Louiver, OH 44641 (216-875-5820) MI/1 (1903) MI 1931, *Stoner Heights Menn Ch (16733)* OE-4
- Zehr, Howard J, 2638 Roys Ave, Elkhart, IN 46514 (219-293-6662) BI/2 (1916) MI 1942, BI 1948, IM-4
- Zehr, Kenneth, 106 McMaster St, Bath, NY 14810 (607-776-6749) LM/2, L-5
- Zehr, Menno, Milverton, Ont N0K 1M0 (519-595-8810) MI/3 (1903) MI 1948, WO-1
- Zehr, Michael M, 221 McKinley Ave, Williamsville, NY 14221 (716-633-4177) MI/2 (1933) MI 1971, CM-5
- Zehr, Milo E, R 1, Long Island, VA 24569 (703-283-5293) MI/2, MI 1971, UM-5
- Zehr, Milton J, 7579 Church St, Lowville, NY 13367 (315-376-3734) MI/1, MI 1969, *Lowville Menn Ch (10892)* CM-5
- Zehr, Paul M, 1075 Gypsy Hill Rd, Lancaster, PA 17602 (717-464-3923) MI/2 (1936) MI 1966, V-5
- Zehr, Richard, R 1, Croghan, NY 13327 (315-346-6394) BI/2 (1928) MI 1952, BI 1963, CM-5
- Zehr, Robert O, R 3 Bx 25A, Harper, KS 67058 (316-896-2093) MI/1 (1930) MI 1964, *Pleasant Valley Menn Ch (18051)* SC-3
- Zehr, Vernon B, Bx 224, New Hamburg, Ont N0B 2G0 (519-662-2973) MI/1 (1920) MI 1958, *Steinman Menn Ch (17392)* WO-1
- Zehr, Vernon E, R 1, Castorland, NY 13620 (315-376-6993) MI/1 (1918) MI 1963, *Pine Grove Menn Ch (11072)* CM-5
- Zehr, Vernon Jr, 2721 Skylark Rd, Wilmington, DE 19803 (302-655-2834) MI/0 (1934) MI 1960, UM-5
- Zeist, Benjamin S, R 2 Bx 163, Narvon, PA 17555 (215-354-0648) MI/2 (1916) MI 1954, L-5
- Zeist, Ellis Z, R 2 Bx 158C, East Earl, PA 17519 (215-445-6550) DE/2 (1937) DE 1970, L-5
- Ziegler, Ralph W, R 1, Linville, VA 22834 (703-833-6441) MI/1 (1917) MI 1970, *Woodland Menn Ch (18960)* V-5
- Zimmerman, Adam G, R 1, Richfield, PA 17086 (717-694-3543) DE/3 (1891) DE 1933, L-5
- Zimmerman, Ammon, Bx 27, Tunas, MO 65764, MI/1, *Tunas Menn Ch (21907)* UM-3
- Zimmerman, Benjamin B, Mennonite Home, 1520 Harrisburg Pike, Lancaster, PA 17601 (717-393-1301) DE/3 (1889) DE 1944, L-5
- Zimmerman, George L, Apartado 77, La Ceiba, Honduras, MI/0 (1936) MI 1962, HS
- Zimmerman, Harvey M, R 3, Ephrata, PA 17522 (717-733-7056) MI/1 (1920) MI 1964, *Martindale Menn Ch (14548)* L-5
- Zimmerman, Ivan R, R 1 Bx 257 Twin Oak Dr, Hummelstown, PA 17036 (717-533-3428) DE/2 (1929) DE 1966, L-5
- Zimmerman, Laban G, R 1, Dillsburg, PA 17019 (717-432-4317) DE/2 (1913) DE 1958, L-5
- Zimmerman, Leroy, 2119 Waddell Ave, Albany, GA 31705 (912-435-0545) LP/1, *Chr Fellowship Ctr (13730)* L-5
- Zimmerman, Mahlon, Bx 7007 Pinecraft, Sarasota, FL 33578 (813-958-7544) DE/2 (1909) DE 1958, L-5
- Zimmerman, Norman L, 2002 S Market St, Mechanicsburg, PA 17055 (717-766-0536) MI/2 (1932) MI 1955, L-5
- Zimmerman, Richard W, 108 N Indiana, Morton, IL 61550 (309-265-6460) LP/0, I-4
- Zimmerman, Titus N, R 1, Stevens, PA 17578 (215-267-7154) DE/2 (1924) DE 1964, L-5
- Zimmerman, Weaver W, R 2, Ephrata, PA 17522, BI/0, UM-5
- Zook, Allen E, R 1, Versailles, MO 65084 (314-378-5643) MI/1 (1924) MI 1959, *Mt Zion Menn Ch (18010)* SC-3
- Zook, Gordon D, 62 Ridgeview Dr, Leola, PA 17540 (717-656-8118) MI/1 (1940) MI 1967, *Monterey Menn Ch (16287)* OE-5
- Zook, Herbert E, R 3 Glen Rd, New Castle, PA 16105 (412-652-5436) LP/1, *Maple Grove Menn Ch (16170)* OE-4
- Zook, J Kore, 441 S Main St, Hesston, KS 67062, MI/3 (1894) MI 1925, SC-3
- Zook, John B, R 1, Belleville, PA 17004 (717-483-6668) MI/2 (1899) MI 1932, UM-4
- Zook, Jonathan C, 29476 S Elisha Rd, Canby, OR 97013 (503-651-3232) BI/4, UM-2
- Zook, Le Roy, R 3, Hannibal, MO 63401 (314-221-8595) DE/2 (1908) DE 1944, SC-3
- Zook, Timothy, Bx 392, Winston, OR 97496 (503-679-9229) LM/1 (1950) MI 1974, *Winston Menn Ch (20750)* UM-2
- Zorh, C K, Bx 20, Akorabo Via, Mogoas, Ghana, LP/0 (1934) MI 1967, CA

Index

A

Adult Bible Study Guide, 106
Adult Welfare, 95
Africa, Mennonite Bodies in, 111
Africa Mennonite and Brethren in Christ Fellowship, 115
Alabama, 23
Alberta, 12
Algeria Mennonite Mission, 97
Allegheny Conference, 31
Amish, 81, 115
Anabaptist Curriculum Project, 106
Archives of the Mennonite Church, 87
Argentina, Mennonite Bodies in, 113
Argentine Mennonite Conference, 73
Argentine Mennonite Mission, 97
Argentine (Toba Indian) Mennonite Mission, 97
Arizona, 13
Arkansas, 15
Asia, Mennonite Bodies in, 111
Asia Mennonite Services, 115
Assembly Arrangements Committee, 86
Associated Mennonite Biblical Seminaries (AMBS), 106
Association of Mennonite Aid Societies (AMAS), 106
Association of Mennonite Elementary Schools, 92
Association of Mennonite Social Workers, 106
Australia, Mennonite Bodies in, 111
Austria (and Germany), Mennonite Bodies in, 112
Automobile Aid, 104, 106

B

Beachy Amish, 115
Beachy Amish Mennonite Churches and Ministers, Directory of, 81
Belgium Mennonite Mission, 97
Belize, Mennonite Bodies in, 113
Belize Evangelical Mennonite Church, 74
Belize Mission Program, 97
Belleville Mennonite School, 91
Bethany Christian High School, 91
Black Council, 86
Board of Congregational Ministries, Mennonite, 87
Bolivia, Mennonite Bodies in, 113
Bolivia Mission Program, 98
Book Publishing, Mennonite Publishing House, 105
Bookstores, 105
Brazil, Mennonite Bodies in, 113
Brazil Mennonite Conference, 74
Brazil Mennonite Mission, 98
Brazil Mennonite Mission (Araguacema), 98
Brethren in Christ, General Conference of the, 114
British Columbia, 12
British Honduras (see Belize)
Builder, 106

C

California, 13
Calendars, Inside Front Cover
Campgrounds, 88
Canada, Region I, 11
Canada, Old Colony Mennonite Church, 115
Canadian Mennonite Health Assembly, 106
Central Christian High School, 91
Child Welfare, 96
Children's Homes, 96
China, Mennonite Bodies in, 111
Christian Education Committees (see respective district conferences)
Christopher Dock Mennonite High School, 91
Church Buildings, Inc., Mennonite, 104
Church Camps and Campgrounds, 88
Church Communities, 33
Church Industry Business Association (CIBA), 106
Church of God in Christ, Mennonite, 114
Church Calendar, 1975 Mennonite, 4
Church Member Profile, 106
Church Organizations, 85
Churchwide Delegate Meetings, Table I, 117
Clinton Christian High School, 91
Colleges, 89
Colombia, Mennonite Bodies in, 113
Colombia Mennonite Mission, 98
Colorado, 13
Commission on Congregational Education and Literature, 87

Commission on Congregational Leadership, 87
Commission on Congregational Planning and Resources, 87
Commission on Congregational Youth Ministries, 87
Commission on Evangelism, 87
Commission on 1975-76 Celebrations, 87
Commission on Peace and Social Concerns, 87
Committee on Personnel Services (COPS), 106
Comparative Statistics of Mennonite Church and Related Overseas Mennonite Churches, Table V, 119
Comparative Summer Bible School Statistics, 1947 to 1974, Table X, 120
Comparative Sunday School Statistics, 1947-1974, Table IX, 120
Connecticut, 23
Conference and District Directory of Congregations, 31
Conference Periodicals (see respective district conferences)
Congregational Literature Division, Mennonite Publishing House, 105
Conrad Grebel College, 89
Conrad Grebel Lectureship Committee, 89
Conservative Conference VS Units, 103
Conservative Mennonite Conference, 33
Consultation on Mennonite Media Resources, 106
Contents, 3
Coordinating Council, 86
Costa Rica, Mennonite Bodies in, 113
Costa Rica Mennonite Conference, 74
Costa Rica Mission and Service Unit, 98
Council of Mennonite Colleges, 106
Council of Mennonite Seminaries, 106
Council of Mission Board Secretaries (COMBS), 106, 115
Council of Moderators and Secretaries (CMS), 106
Council on Faith, Life, and Strategy, 86
Cumberland Valley Mennonite Church, 36

D

Delaware, 23
Directory of Beachy Amish Mennonite Churches and Ministers, 81
Directory of Inter-Mennonite Projects, 106
Directory of Mennonite Church Organizations, 85
Directory of Overseas Mennonite Churches, 73
Directory of Mennonite and Brethren in Christ Churches, World, 111
District Mission Boards (see respective district conferences)
District of Columbia, 23
Dominican Republic, Mennonite Bodies in, 113
Dominican Republic Mennonite Mission, 98

E

Eastern Board VS Units, 103
Eastern Mennonite Board of Missions and Charities, 45
Eastern Mennonite College, 89
Eastern Mennonite High School, 91
Eastern Mennonite Seminary, 90
Eastern Pennsylvania Mennonite Church, 37
Elementary Schools, 92
Elliott Prairie Christian School, 91
Emmanuel Mennonite Church, 114
England Mennonite Mission, 98
Ethiopia, Mennonite Bodies in, 111
Ethiopia Mission Program, 98
Europe, Mennonite Bodies in, 112
European Mennonite Evangelisations Komitee (EMEK), 115
Evangelical Mennonite Brethren, 114
Evangelical Mennonite Church, Inc., 114
Evangelical Mennonite Conference (Canada), 114
Evangelical Mennonite Mission Conference, 114
Evangelism Committees, District (see respective conferences)

F

Florida, 23
Foreword, 2
Forum, 106
France, Mennonite Bodies in, 112
France Mission Program, 98
French Mennonite Mission, 99
Franconia Conference, 38

G

General Assembly, Mennonite, 86
General Board, Mennonite Church, 86
General Conference Mennonite Church, 114
General Conference Sessions, Table I, 117

Georgia, 24
German Mennonite Mission, 99
Germany, Mennonite Bodies in, 112
Germany Mission Program, 99
Ghana, Mennonite Bodies in, 111
Ghana Mennonite Conference, 75
Giving, Mennonite Church, Table XII, 123
Goshen Biblical Seminary, 90
Goshen College, 90
Graph of Structures, 85
Guatemala Mennonite Mission, 99

H

Haiti Mission Program, 99
Hartville Christian High School, 91
Health and Welfare, 95
Herald Press, 105
Hesson College, 90
High Schools, 91
Historian, District (see respective conferences)
Historical Committee, 86
Home Ministries Council, 106
Home Missions, 95
Honduras, Mennonite Bodies in, 113
Honduras Mennonite Church, 75
Honduras Mission Program, 99
Hong Kong Mission Program, 99
Hospitals, 96
House Churches, 33
Hutterian Brethren, 115
Hutterian Mennonite Colonies, Non-Conference, 115

I

Idaho, 14
Illinois, 17
Illinois Conference, 40
India (Bihar) Mennonite Church, 75
India (Bihar Mennonite Mission), 99
India, Mennonite Bodies in, 111
India, Mennonite Church in, 76
India (Madhya Pradesh) Mission Program, 99
Indiana, 18
Indiana-Michigan Conference, 41
Indonesia, Mennonite Bodies in, 112
Indonesia Mission Program, 99
Institute of Mennonite Studies, 106
Inter-Collegiate Peace Fellowship, 106
Inter-Mennonite Media Group, 106
Inter-Mennonite Projects, Directory of, 106
International Guest House, 31
International Mennonite Organizations (IMO), 115
Internationales Mennonitisches Friedenskomitee (IMFK), 115
Iowa, 15
Iowa Mennonite School, 91
Iowa-Nebraska Conference, 44
Israel Mennonite Mission, 99
Italy, Mennonite Evangelical Church, 76
Italy Mennonite Mission, 100
Italy, Mennonite Bodies in, 112

J

Jamaica Mennonite Church, 77
Jamaica, Mennonite Bodies in, 113
Jamaica Mennonite Mission, 100
Japan Mennonite Church, 77
Japan, Mennonite Bodies in, 112
Japan Mennonite Fellowship, 115
Japan Mennonite Mission, 100
JELAM, 102
Junta Ejectiva Lationamericana de Audiciones Menonitas (JELAM), 115
Johnstown Christian School, 91

K

Kansas, 15
Kentucky, 24
Kenya Mission Program, 100

L

Lancaster Conference, 45
Lancaster Mennonite High School, 91
Latin Concilio, 86
Latin America, Mennonite Bodies in, 113
Leadership Committees, District (see respective conferences)
Louisiana, 16
Luxembourg, Mennonite Bodies in, 112
Luxembourg Mission Program, 100

M

Maine, 24
Manitoba, 12
Map of Regions, 10
Maryland, Region IV, 19
Maryland, Region V, 24
Massachusetts, 25
Meetinghouse, 106
Membership Gains and Losses of Mennonite Church in North America, 1974, Table III, 118
Membership of Mennonite Bodies in North America, 1974, Table VI, 119
Membership of Mennonite Church and Related Overseas Mennonite Churches, 1974, Table II, 117
Membership of Overseas Mennonite Churches, 1974, Table IV, 118
Membership of Mennonite and Brethren in Christ Churches, 1974, World, Table VII, 120
Menno Travel Services, 106, 110
Menno Travel Service, Ltd. (Canada), 110
Mennonite Automobile Aid, Inc., 104, 106
Mennonite Board of Congregational Ministries, 87
Mennonite Board of Education, 89
Mennonite Board of Missions, 94
Mennonite Brethren Churches, The General Conference of, 114
Mennonite Broadcasts, 95
Mennonite Camping Association, 106
Mennonite Central Committee, 107, 108, 116
Mennonite Central Committee, Canada, 107
Mennonite Central Committee Peace Section, 107
Mennonite Chaplains' Association, 107
Mennonite Christian Service Fellowship of India (MCSFI), 115
Mennonite Church 1975, The, 8
Mennonite Church Buildings, Inc., 104
Mennonite Church Map of Regions, 10
Mennonite Church Ministerial Directory, 124
Mennonite Church Organizations, 85
Mennonite Church Giving, 1973, Table XII, 123
Mennonite Church Statistics, 117
Mennonite Community Association, 107
Mennonite Cooperative Publishers, 107
Mennonite Council on Mass Communications, 107
Mennonite Disaster Service, 107, 110
Mennonite Economic Development Associates (MEDA), 107
Mennonite Foundation, Inc., 104, 107
Mennonite Foundation of Canada, 107
Mennonite Graduate Fellowship, 107
Mennonite Health Assembly, 107
Mennonite Historical Society, 107
Mennonite Historical Society of Canada, 107
Mennonite Indemnity, Inc., 107
Mennonite Information Center, 45
Mennonite Insurance Service, Inc., 104
Mennonite Medical Association, 107
Mennonite Mental Health Services, 109
Mennonite Mental Health Services, Inc., 107
Mennonite Mutual Aid Association, 104, 107
Mennonite Mutual Aid, Inc., 104
Mennonite Mutual Aid Board, 104
Mennonite Nurses Association, 107
Mennonite Publication Board, 105
Mennonite Publishers Fellowship, 107
Mennonite Publishing House, 105
Mennonite Publishing Service, 107
Mennonite Quarterly Review, 107
Mennonite Radio and Television Council, 107
Mennonite Retirement Trust, 104, 107
Mennonite Student Services, 107
Mennonite World Conference, 107
Mennonite World Conference Executive Committee, 116
Mennonite World Conference Presidium, 86, 116
Mennonitische Europäische Regional Konferenz (MERK), 115
Meserete Kristos Church, Ethiopia, 77
Mexico Extension Work, 100
Mexico Mennonite Mission, 100
Mexico Mennonite Mission, Northwest, 100
Mexico, Mennonite Bodies in, 113
Michigan, 19
Ministerial Committees, District (see respective conferences)
Ministerial Directory, Mennonite Church, 124
Minnesota, 16
Minority Affairs Committee, 86
Mission Boards, District (see respective conferences)
Mission Education Council, 107
Mission-Service Counselors, District (see respective conferences)
Mission Education Council, 106
Mississippi, 25
Missouri, 16
Montana, Region II, 14

Montana, Region III, 16
Mutual Aid Board, Mennonite, 104

N

Nebraska, 16
Nepal Mission Program, 101
Netherlands, Mennonite Bodies in, 112
New Jersey, 25
New Mexico, 14
New York, 25
New York State Fellowship, 53
Nicaragua, Mennonite Bodies in, 114
Nicaragua Mennonite Mission, 101
Nigeria Mennonite Church, 78
Nigeria, Mennonite Bodies in, 111
Non-Conference Hutterian Mennonite Colonies, 115
North America, Mennonite Bodies in, 114
North Carolina, 25
North Central Conference, 53
North Dakota, 16
Northern Light Gospel Mission, 54
Northwest Conference, 55
Northwest Mexico Mennonite Mission, 100
Nursing Homes, 95

O

Ohio, 20
Ohio and Eastern Conference, 55
Oklahoma, 16
Old Colony Mennonite Church in Canada, 115
Old Order Amish Mennonite Church, 115
Old Order River Brethren, 115
Old Order and Wisler Mennonite Churches, 115
On the Line, 107
Ontario, 12
Ontario Conference, 59
Oregon, 14
Overseas Mennonite Churches, Directory of, 73
Overseas Mennonite Programs, 97
Overseas Missions Committees, 95

P

Pacific Coast Conference, 60
Panama, Mennonite Bodies in, 114
Paradise Mennonite School, 91
Paraguay, Mennonite Bodies in, 114
Paraguay Mission Program, 101
Peace Committees, District (see respective conferences)
Peace Film Committee, 108
Peace Section, MCC, 109
Pennsylvania, Region IV, 22
Pennsylvania, Region V, 26
Periodicals (Mennonite Publishing House), 105
Philippines, Mennonite Bodies in, 112
Philippines Mission Program, 101
Provident Bookstores, 105
Public-Media Programs, 102
Puerto Rico, Mennonite Bodies in, 114
Puerto Rico Mennonite Conference, 79
Puerto Rico Mennonite Mission, 101

Q

Quebec, 13

R

Reformed Mennonites, 115
Regional Appointees to Churchwide Boards (see respective regions)
Regional Coordinating Committee Officers (see respective regions)
Regional Directory of Congregations, 11
Region I, 11
Region II, 13
Region III, 15
Region IV, 17
Region V, 23
REJOICE! 108
Relief and Service, 95
Report of Giving by Conferences for 1973, Table XII, 123
Rhodesia, Mennonite Bodies in, 111
Rockway Mennonite School, 92
Rocky Mountain Conference, 61
Rosedale Bible Institute, 90
Russia, Mennonite Bodies in, 112

S

Saskatchewan, 13
Schowalter Foundation, 86, 108
Seamen's Mission, 101
Second Asia Mennonite Conference, 115
Secondary Education Coordinating Council, 89
Seminaries, 89
Somalia Mennonite Mission, 101
South Central Conference, 62
South Carolina, 29
South Dakota, 17
Southeast Mennonite Convention, 63
Southeastern Mennonite Conference, 64
Southwest Conference, 65
Special Days for the Years 1975, 1976, 4
Statistics, Mennonite Church, 117
Stewardship Commissions, District (see respective conferences)
Student Services, 94
Sudan Mission Program, 101
Summer Bible School Statistics, 1974, Table XI, 122
Sunday School Statistics, 1974, Table X, 121
Swaziland Mission Program, 101
Switzerland, Mennonite Bodies in, 113

T

Taiwan, Mennonite Bodies in, 112
Tanzania Mission Program, 101
Tanzania Mennonite Church, 79
Tanzania, Mennonite Bodies in, 111
Tennessee, 29
Texas, 17
Third Latin-American Mennonite Congress, 115
Trinidad Mennonite Mission, 101

U

Unaffiliated Mennonite Churches, 65
Uruguay, Mennonite Bodies in, 114
Uruguay Mennonite Mission, 101

V

Vermont, 29
Vietnam Mennonite Church, 80
Vietnam, Mennonite Bodies in, 112
Vietnam Mission Program, 101
Virginia, 30
Virginia Conference, 69
Voluntary Service Units, MCC, 109
Voluntary Service Units, Mennonite Board of Missions, Eastern Board, and Conservative Conference, 103

W

Washington, 14
Washington-Franklin Conference (North), 71
Washington-Franklin Conference (South), 72
West Africa Mennonite Mission, 102
West Virginia, 30
Western Mennonite School, 92
Western Ontario Mennonite Conference, 72
Wisconsin, Region III, 17
Wisconsin, Region IV, 22
WITH, 108
Women's Missionary and Service Commission (WMSM) (see respective conferences)
Women's Missionary and Service Commission, Churchwide, 87
World Conference Executive Committee, 116
World Conference Presidium, 116
World Directory of Mennonite and Brethren in Christ Churches, 111

Y

Youth Bible Study Guide, 108
Youth Secretaries, District (see respective conference)

Z

Zaire, Mennonite Bodies in, 111
Zaire Mission Program, 102
Zambia, Mennonite Bodies in, 111
Zambia Mission Program, 102

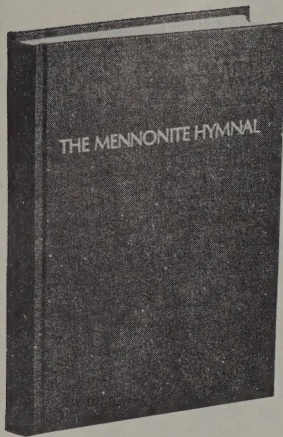

The Mennonite Hymnal

The reception and appreciation for *The Mennonite Hymnal* by both the Mennonite Church and the General Conference Mennonite Church have been especially gratifying. The quality of the hymns, the wide range of topics, the various kinds of music, and the Additional Worship Resources likely account for this fine acceptance.

Below are listed the titles of the main sections of the Contents of the Hymns section:

	Hymns		Hymns
God	88	Mission of the Church	41
Jesus Christ	116	Home and Family	17
The Holy Spirit	13	Times and Seasons	50
The Holy Scriptures	7	Gospel Songs	68
Life in Christ	147	Choral Hymns	25
The Church	47	Musical Aids to Worship	34

The Additional Worship Resources contain the following:

Scripture Readings	66	Congregational Responses	10
Affirmations of Faith	4	Prayers	19

In addition there are eight well-prepared indexes to help you find the songs, tunes, meters, scriptural allusions, topics, and German songs in the book.

The *Hymnal* is printed in round and shape notes and is available in either regular binding or loose-leaf binding. Prices: \$4.50 per single copy; \$4.20 per copy in quantities of fifty or more. \$6.75 for loose-leaf edition.

Orders may be sent to the Mennonite Publishing House, Scottsdale, Pa. 15683 or to your local Provident Bookstore.

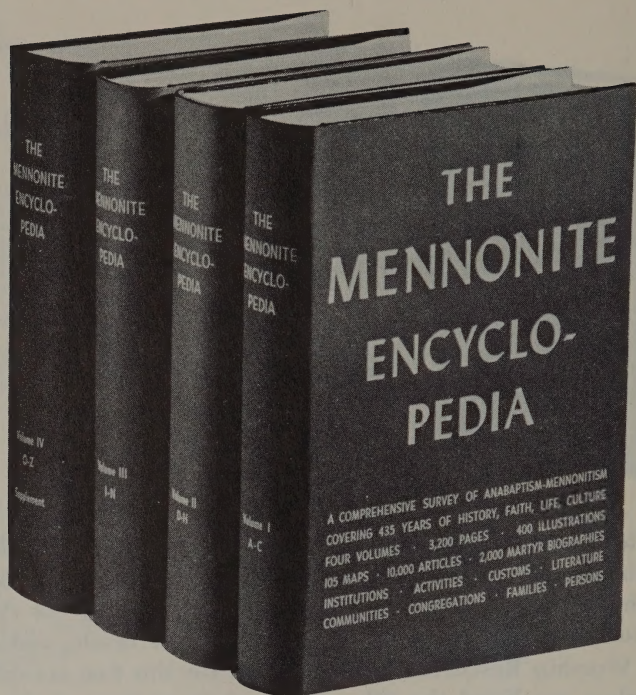

The Mennonite Encyclopedia

A Modern Resource on Anabaptist and Mennonite History

This encyclopedia covers the 435-year history of the faith, life, and culture of the Anabaptists in Europe and the Mennonites throughout the world. A few of the many articles covered are Argentina, Arminianism, Baptism, Baptist, Brazil, Calvin, Church, Communion, Congo, Deaconess, Education, Farming, Furniture, Grebel, Hubmaier, Hymnology, Industry, Literature, Marriage, Publishers, Reedley, Ukraine, and Zurich.

The *Mennonite Encyclopedia* has been edited jointly by historians and scholars of the Mennonite Church, the General Conference Mennonite Church, and the Mennonite Brethren Church. More than 2,700 writers have contributed articles to this reference work.

Vol. 1	0-8361-1118-4:	\$20.00
Vol. 2	0-8361-1119-2:	\$20.00
Vol. 3	0-8361-1120-6:	\$20.00
Vol. 4	0-8361-1121-4:	\$20.00
Complete set	0-8361-1018-8:	\$69.95

Books to Read During This Anniversary Year

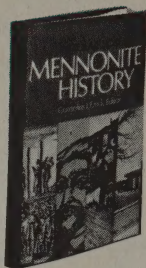
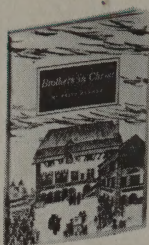

Anabaptism: Neither Catholic Nor Protestant by Walter Klaassen

In the early 1500s the Anabaptists took a separate road that was neither Catholic nor Protestant. Klaassen presents the Anabaptist stand in a general way, then, in five chapters, as Radical Religion, Radical Discipleship, Radical Freedom, Radical Theology, and Radical Politics. He sums all this up with a larger view and a look at what this could mean for Christians today. Included are brief biographical sketches of the leading Anabaptist leaders and a study guide. Conrad Press. Clothbound \$4.95; paperback \$2.95.

The Anabaptist Vision by H. S. Bender

The Anabaptists viewed Christianity as a radically different way of living: the transformation of all of life based on the teachings and example of Christ; a voluntary membership in the kingdom, based on conversion and personal commitment; and Christian love and nonresistance applied to all human relationships. Here Bender defines the spirit and purpose of Anabaptism. Herald Press. Pamphlet 75¢.

Brothers in Christ by Fritz Blanke

In 1525, 450 years ago, the first small congregation of Anabaptists was formed in Zollikon, Switzerland. With this book, the reader can participate in the day-to-day decisions and activities of this group, which soon experienced severe persecution and martyrdom. A revealing look into the beginnings of Anabaptism. Herald Press. Paperback \$1.95.

Confession of Faith by Peter Rideman

This, the oldest Anabaptist confession of faith, was written in 1545 while Peter Rideman was in prison. It covers a wide area of Christian belief and doctrine, and contains much instruction for living as Christ's disciples. Those who wrestle with such contemporary issues as governmental authority, warfare and taxation will find that the earliest Anabaptists did likewise, and had strong biblically based convictions. Plough Publishing. Clothbound \$5.00.

An Introduction to Mennonite History Edited by C. J. Dyck

This is a readable history of all Mennonite and Amish groups that trace their origins to the Anabaptist movement. The authors introduce the basic historical and doctrinal developments among Anabaptists from the beginning up to the present time. Herald Press. Clothbound \$6.95; paperback \$3.95.

The Theology of Anabaptism by Robert Friedmann

When the Anabaptists were not being persecuted, or trying to escape their persecutors, they were teaching others their biblical beliefs. They never found time to develop a system of theology. Nevertheless, says Friedmann, their lives and statements reveal an "implied theology." Dr. Friedmann, a long-time student of Anabaptism, shares the theology he found revealed in the words and actions of Anabaptists. Herald Press \$7.95.

Purchase from any Provident Bookstore or your local religious bookstore.